Mild

Cloudy, mild Monday and Tuesday. Predicted extremes for Monday, 60 and 80; Tuesday, 82 and 60. Sunday's 59 and 75.

THE ATLANTA CONSTITUTION

For 85 Years the South's Standard Newspaper

FINAL CITY EDITION

VOL. LXXXV, No. 89 — ATLANTA (2), GA., MONDAY MORNING, SEPTEMBER 29, 1952 — Price Five Cents

RALPH McGILL

It Seems Ike Has the Edge

Since 1948 the race of political prophets has almost died out. Here and there one may find a bold and willing stalwart willing to peer into his cup of tea and read the leaves. But for the most part those who follow the candidates today recall the jibes and the humiliation of their Dewey predictions four years ago and are silent in the field of prophetic utterance.

The foolhardy never learn nor mend their ways. There burns within them an urge to voice an opinion, even though time and events prove it in error. And of that school, alas, am I.

Having at last slept in a bed after two weeks of alternating between an upper and lower berth in a compartment on the Eisenhower train, and having bathed luxuriously and come into the possession of available fresh linen, I am made strong enough to say that I believe Gen. Dwight D. Eisenhower is now leading slightly in the competition.

But I think he has disturbed the independent voters and some of his own party by having abandoned many of the positions which won him the support that brought him the nomination over the champion of the Old Guard. In that great convention we said the Republican Party had cast off the past and voted for the future. Now, the forces defeated at Chicago are calling the tune.

An Advantage

That may mean a great deal in the next five weeks as the voters recognize it. But until, and unless they do, General Eisenhower seems to me to have attained an advantage which only the independent vote and farmers can reverse.

I am willing, even, to name the tea leaves which make up this opinion. First and foremost, the state Republican organizations are at work and seem to have unlimited money. They have been united in a loyalty not known for some time by Senator Taft's assumption of control and by the Nixon case.

Second, General Eisenhower is known by name, and favorably, to every person in the nation, even the illiterate because of his success in the 10 years of war and of NATO in which the spotlight burned fiercely upon him. That is a great advantage which cannot be bought or quickly attained.

The general has had large crowds. He has lacked impressive crowds at only two points, the industrial cities of Gary and Indiana Harbor in the Hoosier State. On the other hand, perhaps his largest crowd was in South Bend, also an industrial city in that same state.

Now, crowds are mysteries. They also are fickle. No less a playwright than William Shakespeare opens his play "Julius Caesar" with an indictment of the crucial quality of crowds come to view heroes.

So as one sits down to analyze the general's magnificent crowds, one comes to a halt.

The Bandwagon

In the first place the Eisenhower organization is efficient. Some eight and 10 men go ahead of the train for a week before an appearance by the general. Two workers assist the local organization to produce plans and publicity. Then comes a huge truck also ahead of the major speeches to raise balloons high above the city and focus lights on them by night. They also distribute great amounts of free confetti to offices along the route of the parade and arrange to have it dumped out as the general passes. It is quite effective. In addition, they suggest that schools be let out, and the local committees have some of the cheering section from the high schools to keep up a chant, "We Want Ike. We Want Ike." All this helps collect a crowd and provides a sort of infectious enthusiasm.

But it would be a most unwise man who did not also note the general's crowds are friendly. He does not inspire them. But they do not seem to mind, but keep their friendly faces turned up and listen.

He does not give them the answers to major problems.

So one asks one if there is a deep-seated weariness with government, and how many people feel they would like to turn the whole thing over to this friendly, beaming-faced, graying, balding man who has such a fatherly attitude which seems to say, "Leave it to me, son, and all will be well." Is that why the crowds are out? Are they curious to see a great general?

But one can't tell about crowds.

3-Pronged Truce Program of Allies Faces Rejection

TOKYO, Monday, Sept. 29—(UP)—Communist rejection of a new three-ply Allied plan to break the Korean truce deadlock on exchange of war prisoners appeared certain today.

The plan wrapped up the Allied demand for voluntary repatriation in three separate packages. Lt. Gen. William K. Harrison offered the Reds their choice of the three at a Sunday meeting of the truce teams.

DENOUNCED BY NAM

Lt. Gen. Nam Il, chief Communist negotiator, promptly denounced the new Allied approach. He said all three propositions were merely different versions of the Allied demand that prisoners be given the right to decide whether they would go back to the side from which they were captured.

Nevertheless, Harrison urged the Reds to study the plan. The delegates agreed on a 10-day recess and scheduled their next meeting at Panmunjom for Oct. 8.

NAM'S STATEMENT

Nam, reiterating the months-long Communist demand for the repatriation of all prisoners, willing or not, pronounced the evident doom of the new move in these words:

"I cannot find anything new. You have only used different forms and ways to decorate the unreasonable demand upon which your side has persistently insisted.

"No matter under which name

Continued on Page 12, Column 6

Victory Lost; UN Bombs Rout Greeks

TOKYO, Monday, Sept. 29—(UP)—Allied airmen bombed their own troops off Big Nori hill on the west Korean front Sunday just after United Nations infantrymen had captured it and beaten off 10 counterattacks by a Chinese battalion.

Shooting Star fighter-bomber pilots, mistaking Big Nori for a nearby Red-held height, turned sparkling victory into bitter defeat for hard-bitten Greek troops.

Using bayonets and grenades, they had driven the Chinese from Big Nori in a sudden charge that carried to the crest in only eight minutes.

"Almost every man who got to the top of Nori was hit," Lt. John L. Giones declared at an advance aid station where those wounded in the bombing were taken.

The Greeks attacked Big Nori just before dawn. After reaching the top they beat back numerous Chinese counterattacks.

About 10 a. m. four Shooting Stars, heavily loaded with bombs, screamed down on the helpless Greeks. Four or five bombs landed amidst them, killing or wounding an undisclosed number of men and doing what the 800 Chinese had been unable to do.

Carrying their dead and wounded, the Greeks had to evacuate under cover of a smoke screen, leaving it to the Chinese.

Early Monday Greek troops again attacked bloody Big Nori hill in a determined bid to recapture the peak.

Chinese forces took the initiative along the rest of the front, hurling more than two battalions at several UN positions on the east central front, including attacks on Capitol Hill and Finger Ridge.

The Reds threw eight separate attacks on the South Korean Capitol Division holding Capitol Hill and Finger Ridge and against an unidentified hill to the east.

Vicar Dies in Burma

RANGOON, Burma, Sept. 28 (AP)—Bishop Frederick Joseph Provost, 75, Roman Catholic apostolic vicar for Southern Burma, died here last night. French-born, he had served in Burma 52 years.

Maybank Out Of Democratic Committee

ATLANTIC CITY, N. J., Sept. 28. (AP)—Senator Maybank (Dem., S. C.) announced tonight he has resigned from the Democratic National Committee, and an informed source said the resignation stemmed from the senator's dissatisfaction with four planks in the Democratic platform.

Maybank said he was quitting the national committee "because of too much work," but an informant, who declined use of his name, said Maybank disagrees with the platform planks on FEPC, federal ownership of tidelands, national health insurance and statehood for Hawaii and Alaska.

The source said Maybank plans to continue his support of the Democratic ticket, however.

Jet Strikers Heed Plea By Truman

40,000 Return At Lockheed, Douglas

LOS ANGELES, Sept. 28—(UP)—Nearly 40,000 striking Southern California workers tonight heeded a back-to-work plea by President Truman and agreed to resume vital military aircraft production at the Lockheed and Douglas aircraft companies.

The Lockheed agreement came a few hours after representatives of the International Association of Machinists (AFL) reached agreement with Douglas officials that workers at the company's El Segundo plant would return to assembly lines while a new contract is negotiated in Washington.

About 25,000 Lockheed workers, idled since Sept. 8, will return to work immediately under the interim agreement signed tonight. Company officials said they expected employees to start returning at midnight.

The Lockheed strike seriously crippled production of the Air Force's latest jet interceptor fighter, the Starfire, while walkout of the 13,000 Douglas employees hit production of Navy and Marine fighter planes.

"Today's discussions on President Truman's request were prolonged as a result of Lockheed's insistence that those who worked during the strike be protected against union reprisals and recriminations," a company spokesman said.

The back-to-work agreements were reached in separate emergency meetings arranged by federal conciliator Harry Malcolm. Company leaders said employees would work under terms of their old contract until new agreements were reached.

Key issue in the disputes was wages. The IAM sought a 10-cent hourly boost at Douglas and a 16-cent increase at Lockheed. Douglas offered a five-cent raise—which employees at its Santa Monica plant had accepted—and Lockheed offered an 11-cent-an-hour increase.

German Unity Talk Held Remote

BONN, Germany, Sept. 28 (AP)—The West German government said today there is no possibility of East-West German discussions on the unification of this divided country.

Jacob Kaiser, minister for all-German affairs, said the recent visit to Bonn of a Communist East German delegation "cannot be considered by our people as a positive element for the re-unification of our country."

10-Year Taxes of $211,980, Earnings of $500,046 Listed By Adlai in Challenge to Ike

Associated Press Wirephoto

CROWD OF 15,000 GREETS TRUMAN AT WOOSTER, OHIO
President Speaks From Platform After Stopping To Attend Church

Photostats Supplied of All Returns

By WILLIAM M. BLAIR
New York Times News Service
Special to The Atlanta Constitution

SPRINGFIELD, Ill., Sept. 28—Gov. Adlai E. Stevenson of Illinois, the Democratic presidential nominee, made public tonight his federal income tax returns for the past ten years. They showed that his total income for the period was $500,046.84 and that he paid taxes of $211,980.42.

The returns were photostatic copies of the governor's own duplicates, for the years 1941 through 1952. Stevenson released them without comment.

CHALLENGE SEEN

In making known the tax records, the governor, in effect, challenged his Republican opponent, General Eisenhower, and his running mate, Senator Nixon of California, to make public their income tax returns for the past ten years.

There was no breakdown in the tax returns of dividends received from stock investments in a variety of top grade industrial and business companies. Attached to the sheets listing dividends for the years 1950 and 1951 was a note which read:

"The schedule of dividends in this return has been condensed to protect confidential information with respect to dividend distribution by closed corporations. Apart from the condensation of the dividend schedule in the schedule in 1950 and 1951 returns all the returns are reproduced exactly as filed."

DIVIDENDS LARGE

Total dividends for 1950 were given as $43,521.16. His gross income that year was $61,005.34, including $12,000 salary as governor of Illinois and $1,350 director's fee from the Illinois Central Railroad. Under Illinois law, the governor is an ex officio member of the railroad's board of directors, although the fees are paid by the railroad.

The 1951 return showed total dividends of $46,040.95. Gross income that year was $69,273.22, including $11,500 governor's salary and $3,100 in railroad director's fees. William I. Flanagan, press secretary, said that apparently the missing $500 in state salary had not been received at the time the return was made out.

In 1949, his first year as governor, he listed dividends of $42,-

Continued on Page 12, Column 1

15,000 Jam Ohio Town, Hail Truman, Margaret

By ANTHONY LEVIERO
New York Times News Service, Special to The Atlanta Constitution

ABOARD THE TRUMAN TRAIN, Sept. 28—President Truman spent the Sabbath rolling westward and preparing a "give-'em-hell" whistlestop campaign which starts early tomorrow at Breckenridge, Minn. Wherever he stopped today the President received a hearty welcome from Midwest crowds.

Truman refrains from speechmaking on Sunday and the loudspeaker was not hooked up on the back platform on his train. Consequently the people who yelled "speech" and "give 'em hell, Harry," just as they did in 1948, could barely hear him expressing thanks for their warm reception.

But this was merely the calm before the tempest that the President is planning to stir up all across the country over the issues of the presidential campaign.

LINE STREETS

In Wooster, Ohio, a town of 14,000 where the President alighted to attend church services, some 15,000 persons crowded streets to see and cheer him.

A woman this afternoon drew one political comment from Mr. Truman when his train paused for five minutes in Fort Wayne, Ind.

JENNER BARB

Well, at least you don't have to put your arm around Jenner," said the woman, who was wearing a Stevenson-for-President button.

"The last man in the world," retorted Mr. Truman, with a smile.

This was an allusion to the recent visit of General Eisenhower, Republican presidential candidate, to Indianapolis.

There Republican Senator Jenner of Indiana, isolationist and bitter antagonist of Gen. George C. Marshall, put his arm around Eisenhower's shoulder. The general said he supported all Republican candidates, thus embracing both Jenner and Senator McCarthy.

Senator Jenner has denounced General Marshall, who was Eisenhower's mentor in the Army, as "a living lie," and Senator McCarthy called him virtually a traitor for his attitude on Far Eastern policy. General Marshall was Army chief of staff during

Continued on Page 8, Column 1

Morris Seen Susceptible To Pressure

By LUTHER A. HUSTON
New York Times News Service
Special to The Atlanta Constitution

WASHINGTON, Sept. 28—A House judiciary subcommittee asserted in a report made public today that it is "well justified" in surmising that J. Howard McGrath, former attorney general, sought "a man who might be susceptible to pressure" when he appointed Newbold Morris as a special assistant attorney general to investigate corruption in the federal government.

McGrath was criticized in the report for appointing Morris when the latter was under investigation by the Criminal Division of the Department of Justice in connection with transactions in surplus government tankers. The refusal of the attorney general to co-operate with Morris, the subcommittee stated, "cast serious doubts upon his good faith."

The net result of Morris' brief assignment to drive evildoers out of government service was "exactly nothing except the raising of additional doubts in the public mind as to the honesty of those in public office," the subcommittee declared.

The subcommittee, which was appointed last Feb. 5 to investigate the Department of Justice, issued Part I of its report. The first report dealt only with the appointment of Morris, although the committee has covered a wide range of subjects in its executive sessions and public hearings.

Morris, a former president of the New York City Council and twice a candidate for mayor of that city, was appointed to the cleanup job Feb. 1. He was dismissed by McGrath on April 3.

The dismissal was the direct re-

Continued on Page 8, Column 3

David Niles, Aide to FDR, Truman, Dies

BOSTON, Sept. 28—(UP)—David K. Niles, 62, a pioneer New Dealer and former administrative assistant to Presidents Franklin D. Roosevelt and Harry S. Truman, died at a hospital here today of an abdominal ailment.

The quiet, Boston-born son of Russian immigrant parents, who rose from modest beginnings to become one of the most influential figures in the nation, succumbed at Beth Israel Hospital at 7:45 a. m. Close friends and members of his family were at his bedside.

He was admitted to the hospital Sept. 13 for treatment of the condition for which he had undergone an operation last July.

Niles entered government service in 1935 as assistant to the late Harry Hopkins in the Works Progress Administration and the Commerce department. He previously had held posts in the Massachusetts division of the National Recovery Administration.

An expert on minority problems, he was described by President Truman as "a tower of strength to me." He resigned as Mr. Truman's assistant in May because of illness. He was one of the President's last holdovers from the Roosevelt administration.

Mild Weather Due To Stay as September Fades

More mild weather is in store for Atlantans as the month of September bows out, according to the Weather Bureau.

The weatherman said skies will be cloudy Monday and Tuesday with little temperature change.

The mercury is expected to climb to 80 degrees Monday afternoon after a low of 60 in the early morning. High and low readings for Sunday were 75 and 59. Predicted extremes for Tuesday are 82 and 60.

MURDER ON GEORGIA HIGHWAYS

Overhaul of Responsibility Law Urged To Plug Loopholes, Stiffen Penalties

By KEELER McCARTNEY

The new safety responsibility law should be completely overhauled and strengthened as an essential step toward reducing the three tragic highway deaths each day over Georgia, State Patrol officials believe.

Passed by the 1951 Legislature, the responsibility law was designed to eliminate from the highways irresponsible drivers who could not be held to account for the damage they did. The first year of operation has revealed many flaws in the law whereby the patrol estimates at least 50 per cent of drivers still "get by" without full penalties.

Capt. W. P. Grinstead, supervisor of the Patrol driver responsibility section, has redrawn sections of the law with three chief objectives in mind:

1. To plug up legal loopholes enabling many persons charged with serious traffic offenses to retain their drivers' licenses by forfeiting a cash bond or collateral instead of appearing in court.

2. To centralize revocation and suspension powers exclusively in the Department of Public Safety as a means of securing uniform punishment for offenders.

3. To provide stiff prison sentences for persons convicted of driving a motor vehicle while their license is in revocation.

More than half of all traffic charges brought in Georgia are still settled through cash bond and collateral forfeitures, Grinstead said. He pointed out the Department of Public Safety now is authorized to proceed against the license only upon a conviction in court.

Grinstead proposes that the mandatory revocation law be made applicable . . . "upon conviction in court, plea of guilty, forfeiture of a cash bond or collateral or a plea of nolo contendere." This, he said, is a common practice in most other states and would provide a uniform basis for application of the law regardless of the attitude of courts.

In another section, Grinstead proposes to expand the mandatory revocation law to include cases of excessive speed and repeated convictions of traffic offenses in municipal courts.

The eight offenses calling for mandatory revocations would consist of convictions for drunk driving, leaving the scene of an accident, manslaughter through the use of an automobile, the commission of a felony in which a motor vehicle is used, the making of false statements in obtaining a driver's license or registration, the third offense for speeding or other hazardous violation, the third offense within 12 months for violating municipal traffic ordinances and the transportation of stolen or contraband goods.

In addition, the director of public safety would be authorized to suspend the driver's license for two months of a person convicted of driving at excessive speeds but under 70 miles per hour, and four months for speeding 70 or above. The suspensions would be mandatory upon the second conviction.

Judges would be limited to recommendations for suspensions and revocations, with the assurance that the recommendations would be carried out provided they did not conflict with provisions of the mandatory revocation regulations.

Finally, Grinstead's amendment would provide a prison term of "not less than 30 days nor more than six months" for a person convicted of driving while the license was in revocation.

These suggestions, he believes, would save many lives.

Mother, 4 Children Perish in Flames

SOUTH CHARLESTON, W. Va., Sept. 28 (AP)—Mrs. Imogene Bays, 25, and four of her five children died today in a fire which destroyed their four-room frame home near here.

Only survivors in the family of seven were the husband and father, Teddy Mack Bays, a 30-year-old coal company employee who was critically burned, and a son who was staying with a relative.

The other victims were Gloria, 4; Evelyn, 2; Brenda, 5 months, and Terry, 2.

Ruling Expected in 10 Days Ordering Reds To Register

WASHINGTON, Sept. 28—(INS)—A spokesman indicated today that the Subversive Activities Control Board will rule within 10 days that the U. S. Communist Party is Soviet-controlled and that its members must register.

The decision by a two-member panel, which has heard testimony for more than a year, is tentatively scheduled a week from Monday.

It will be the first major ruling affecting U. S. Reds under the so-called Mundt-Nixon Bill. The finding will be subject to approval by the full four-man board and to final appeal to the courts.

As a quasi-judicial agency, no member of the panel will indicate in any way what the decision will be. However, in all probability it will be that the American Communist Party has followed direction from the Kremlin and therefore is a "subversive" group.

The two-member panel, consisting of Peter Campbell Brown and Kathryn McHale, heard 22 government witnesses and three on behalf of the Communists.

A ruling that the party is Kremlin-controlled probably will be based on six major factors.

1. That in the early 20s when Russian communism was torn between Stalin and Trotsky, the same split occurred in the U. S. party. Despite the fact that a majority of American Communists favored Trotsky's viewpoint, the Stalin followers, led by William Z. Foster, emerged on top and

Continued on Page 8, Column 4

Inside Today...

NIXON EXPLANATION aided GOP cause, 48-state survey indicates — Page 2

AFRICAN AIRFIELD construction defended by House group — Page 2

Annie Lou Hardy	15
Bisher	9
Celestine Sibley	14
Charles Allen	4
Classified Ads	18-21
Comics	22, 23
Crossword Puzzle	22
Dr. Brady	22
Ed Sullivan	23
Editorial Page	4
Leo Aikman	4
Obituaries	24
Ollie Reeves	22
Radio and Television	23
Society	14, 15
Sports	9-11
Star Gazer	15
Theater Programs	15
Today's Events	7
Women's Features	14, 15

African Bases Held Unjustly Criticized

House Subcommittee Reports 'Good Work' Done on Fields

WASHINGTON, Sept. 28—(AP)—A House appropriations subcommittee today reported a "tremendous amount of good work" has gone into African airfields and slapped at investigating senators and others for "unfair" and "false" criticism.

The group said it found "some substandard work" and room for some legitimate criticism of the project to build five airfields in Morocco at a cost now estimated at 421 million dollars.

But it declared the record does not support the "legend of scandal and inefficiency" which it said has been woven around the effort to build hurriedly airfields within bombing range of Russia.

CONTRACTORS EXONERATED

The report to the House, based on 800 pages of testimony, taken in closed session, implied that the civilian contractors and architects were not to blame for most of the construction difficulties experienced on the project, now half completed.

The difficulties, it said, were due mainly to the "incredible working conditions" in North Africa when the Air Force decided in late 1950 to build the airfield under emergency priorities.

The report specifically blamed the Air Force for inadequate planning and indecision. It also strongly condemned what it termed interference by the Bureau of the Budget, the presidential agency supervising requests for funds, and said diplomatic difficulties with the French increased the problems.

"INJUSTICE"

The Army Engineers, who also have a part in the project, have been done a "substantial injustice" by being made the "whipping boys," the report said.

A Senate armed services subcommittee, headed by Sen. Lyndon Johnson (D.-Tex.), has strongly criticized the engineers and has called for "appropriate action" against their chief, Lt. Gen. Lewis A. Pick.

The Johnson committee voiced charges ranging from large-scale loafing on the job to unchecked frauds, kickbacks, and waste.

25-MILLION WASTE

Other critical reports have been made, including one by another House subcommittee which said at least 25 million dollars have been wasted on the project. Gen. Dwight D. Eisenhower cited this project as an example of administration "bungling" in his Thursday speech at Baltimore.

Many of these congressional criticisms, the appropriations subcommittee said, were "based on either falsehoods, gross exaggerations of that type of half-truth which emphasizes faults only and ignores the amount of work done and the difficulties under which the job had to proceed."

CONFIDENCE IMPAIRED

The group said it undertook "a complete and objective" study of the project because "the confidence of the American people in our military construction programs had been seriously impaired" by adverse criticism.

The four - man subcommittee, headed by Rep. Riley (D.-S. C.), said the project was "sick" in its early stages but now "there does not appear to be any current dissatisfaction except in the diplomatic sphere" where negotiations are continuing with the French.

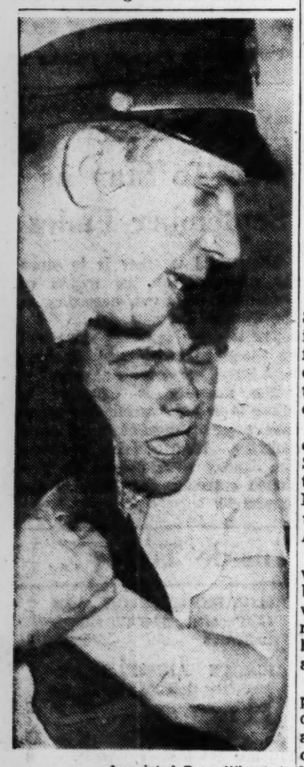

Associated Press Wirephoto

TRAGEDY — LOS ANGELES, Sept. 28—Milia Ciccarelli weeps uncontrollably in the ambulance as she viewed the broken body of her four-year-old granddaughter, run over by a truck. The child, Linda Louise Terna, was killed when she slipped into an alley from the back door of a restaurant where the grandmother was working. Ambulance attendant is Dan Cessarotti.

2 Hooded Bandits Board Trolley, Rob Patrons, Motorman of $49.75

NORTH HOLLYWOOD, Calif., Sept. 28—(AP)—A couple of hold-up men pulled a watered-down version of a movie-type Wild West train robbery today.

Police reported two youthful gunmen, wearing paper sacks with eye-holes over their heads, robbed seven passengers on a suburban trolley of $49.75.

The bandits climbed aboard when the motorman got out to throw a switch. They ordered him to start the car and while one menaced the crowd with a revolver the other went down the aisle collecting money.

They ordered the motorman to stop, then fled—after taking an additional $32 in fare collections.

Associated Press Wirephotos

NIXON, AFTER A TRYING WEEK, RELAXES WITH HIS FAMILY

Mrs. Nixon and Children, Julie, 4, left, and Patricia, 6, Are With the Senator; the Dog Is "Checkers"

Hound's Tooth To Link 'Vets' In Nixon Camp

By MORRIE LANDSBERG

WASHINGTON, Sept. 28 (AP) — "The Order of the Hound's Tooth," commemorating a hectic week in the life of Sen. Richard M. Nixon, held its first meeting in an airliner which roared into Washington early today.

The second meeting, said the Republican vice presidential nominee, will be at his home in Washington's fashionable Spring Valley section after the Nov. 4 election—"win, lose or draw."

The order takes its name from a remark attributed to Gen. Dwight D. Eisenhower, the Republican presidential candidate:

"He must come out of it as clean as a hound's tooth."

That was during the nation-wide uproar over whether Nixon should resign from the GOP ticket because of an $18,235 senatorial expense fund raised in his behalf by wealthy California constituents.

After Nixon gave his side of the controversy over a radio-television network Tuesday night, Eisenhower declared him "completely vindicated."

The idea of some sort of organization marking the incident was brought up aboard Nixon's campaign plane late last night as it winged toward Washington.

The plan is that those who were with Nixon during the episode—his aides, party officials, newsmen covering his campaign—would be charter members. Others could join later.

The symbol? A hound's tooth, of course. Inscribed.

Deep Sea Dive Falls Short of One-Mile Goal

ABOARD THE YACHT MONSOON, Sept. 28 (AP)—Marine scientist Otis Barton descended 3,134 feet beneath the sea in a steel diving bell today, but his attempt to become the first human to go down a mile failed.

His aides aboard a barge accompanying this yacht off the Southern California coast had a tense and hectic 45 minutes after Barton suddenly shouted over his telephone, "Something's wrong." After that there was silence.

The bell, called the Benthoscope, was reeled up as rapidly as possible—at 100 feet per minute. It was hoisted aboard the barge and not until Barton stepped out, unharmed, were fears for his safety allayed.

An inspection disclosed his telephone line had been twisted apart due to rotation of the diving bell at the end of its steel supporting cable. The telephone wire had been lashed to the cable.

Barton, who descended to a record depth of 4,500 feet in the Benthoscope in 1949, had hoped to photograph marine life a mile down. His expedition is sponsored by Time and Life magazines.

Operating a battery of cameras, he took pictures every 100 feet on his descent today. He described, via telephone, a few of the sea creatures he saw. One was an unidentified fish he said was "the largest I've ever seen."

The expedition was to return to Los Angeles harbor today. Barton said his plans for future dives are indefinite.

Survey Shows Nixon Gains, Hints Adlai Stemming Tide

By JAMES A. HAGERTY

New York Times News Service, Special to The Atlanta Constitution

NEW YORK, Sept. 28—Reports from correspondents of the New York Times in 48 states indicate that Senator Nixon's explanation of his privately contributed "expense" fund, made Tuesday night in a television and radio speech, gave impetus to the Republican campaign.

Disclosure by Gov. Adlai E. Stevenson, Democratic nominee for President, of contributors to his 1948 campaign fund and the names of Illinois state officials to whom he had paid bonuses, published in today's newspapers, came too late to obtain a general reaction. But such reaction as was obtained all was favorable to the governor.

There was little reaction obtainable to Stevenson's announcement that he and his running mate, Senator Sparkman of Alabama, would make public their income tax returns for the past 10 years, with the implied challenge to General Eisenhower, Republican nominee for President, and Senator Nixon, candidate for vice-president, to do the same.

Reaction to Nixon's speech was varied, but in general most of the correspondents agreed that it was helpful to the Republican candidates in most states. They reported that the speech seemed to have an emotional effect on women, many of whom wept when seeing Nixon and his wife on television.

COAST FLARES

In California, home state of the senator, the reaction was described as so tremendous that, in the opinion of a correspondent, if the election had been held the following day, Eisenhower would have carried that state and probably others on the Pacific Coast.

In other states, reaction was largely along partisan lines, with some indications that Nixon, temporarily at least, had won over to the Republican ticket a considerable number of previously undecided voters.

Eisenhower supporters throughout the country were jubilant over the development, and strengthened their efforts in states where the campaign for the election of the general appeared to be going poorly. Several correspondents described the Nixon speech as "a shot in the arm" for the Republicans.

Many persons, however, described Senator Nixon's speech, particularly as the performance appeared on television, as "corny," and expressed belief that reaction would be different and more favorable to the Democratic ticket after the emotionalism it has caused wears off. There was a general opinion that the ultimate reaction to the controversy over the fund has not yet been determined.

SOUTHERN PICTURE

Other developments of the past week indicated that the Democratic "revolt" in the South was growing slightly, although the number of electoral votes Eisenhower may obtain in that section of the country continued to be uncertain. The revolt, however, appeared to center on issues like the tidelands oil dispute, not on civil rights.

ACCOUNTS INSURED UP TO $10,000
Never Less Than
3%
Since Organized in 1929
LEGAL FOR TRUST FUNDS
Out-of-Town Accounts Welcomed
Chas. V. Minor, President
HOME BUILDING & LOAN ASS'N
GROUND FLOOR PALMER BLDG.
33 Forsyth St., N. W. MA. 9932
Atlanta 3, Ga.
"Serving Our Community Since '29"

Ike Silent on Challenge To Reveal Tax History

NEW YORK, Sept. 28—(AP)—Dwight Eisenhower kept mum today on whether he would match Adlai Stevenson in making public his income tax returns for the past decade.

Headquarters of the Republican presidential candidate said he was spending a day of rest and would have no statement on income taxes or any other topic today.

An aide to Stevenson, the Democratic presidential nominee, said the Illinois governor was preparing to reveal his returns to "clear the air once and for all."

RELAXES FROM TOUR

Eisenhower spent much of the day relaxing from his recent 12-state campaign tour and preparing for the next one, which will cover 24 states and 8,000 miles, starting Tuesday.

He attended services at the Protestant St. Paul's Chapel at Columbia University in the morning. He romped with his grandchildren in the afternoon and devoted the evening to forthcoming campaign speeches.

While neither Eisenhower nor his headquarters had any comment on income taxes, members of his staff were carefully studying Stevenson's list of contributors and recipients of an Illinois campaign fund released by Stevenson on Saturday.

INDIRECT CHALLENGE

Stevenson, in saying he intended to publicize his tax returns, indirectly challenged Eisenhower to do the same by declaring that every candidate for high office should make "a full disclosure" of his personal financial condition dating over a period of years.

One effect of Stevenson's challenge, if accepted, would be to direct attention to the income the general received on his book of memoirs, "Crusade in Europe," and the taxes he paid.

"AMATEUR WRITER"

As an "amateur writer," he was authorized by the government to pay a 25 per cent capital gains tax on income from the book, instead of a higher rate paid by professional writers.

Newspaper reports after the book was published in 1948 estimated the general's income from the sale of the book, film and magazine rights at between one half and one million dollars.

Eisenhower will leave New York by plane shortly after noon on Tuesday for Columbia, S. C., on the first leg of a tour which will take him to the West Coast and Texas. His Columbia speech will be on the State House steps at 4:30 p.m.

Kimball in Paris

PARIS, Sept. 28 (AP)—U. S. Navy Secretary Dan A. Kimball arrived by air from the United States today. He is making a tour of inspection of American bases in Europe.

HIKEY'S FOOD STORES
Monday and Tuesday
PET OR CARNATION MILK 2 Tall Cans 29¢
OCTAGON SOAP Large Bar 6¢
EARLY JUNE PEAS 303 Can 8¢
VIENNA SAUSAGE 2 Cans 25¢
MAINE SARDINES 2 Cans 13¢
SUGAR 5 Lbs. 45¢
CHEWING GUM All Brands 3¢
JACK MACKEREL 19¢ Can
OCTAGON POWDERS Box 6¢
LIBBY—SLICED PEACHES Tall Can 19¢
HIKEY'S
14 BROAD ST.
42 FORSYTH ST.

LOWER PRICES
Quality BUEHLER'S MEATS
EVERY DAY
Specials for Monday, Tuesday, Wednesday
3-LB. CAN—LIMIT 1
CRISCO OR SNOWDRIFT 73c
Fresh Sliced PORK LIVER LB. 29c
FRESHLY GROUND—LEAN BEEF HAMBURGER Lb. 49¢
FOR BOILING THICK FAT BACK LB. 15c
SUGAR-CURED SLAB SMOKED BACON Lb. 37c
Made Fresh—Sold Fresh—Seasoned Right
"OUR OWN" 100% PURE PORK SAUSAGE
1-Lb. Pkg. 35¢ 2-Lb. Pkg. 69¢ 4-Lb. Pkg. $1.35
BAILEY'S SUPREME COFFEE 1-Lb. Bag 79¢
BUEHLER'S
2 SELF-SERVICE STORES!
40 MARIETTA ST. 90 BROAD ST., S. W.

AGAIN
We Bring You These Prices
ALL THIS WEEK!
LOWEST PRICES IN YEARS
38% BELOW O.P.S. CEILING PRICE
U. S. GRADED BEEF
Round • Loin • T-Bone
—OR—
• CUBE •
STEAK
FRESH GUARANTEED TENDER Lb. 59c
STOCK THAT FREEZER NOW!
BEEF ROAST LB. 39c
GROUND BEEF LB. 39c
BEEF STEW LB. 39c
FRESH BEEF LIVER LB. 59c
BAILEY'S SUPREME COFFEE 81c
TRY IT TODAY
ARMOUR CHIFFON FLAKES LB. BOX 19c
ARMOUR PERK LB. PKG. 17c
CAPITOLA FLOUR 10-LB. BAG 99¢
MISS ATLANTA
SUPER MARKET
87 BROAD, ALPINE 1301

ECHOLS ★ ECHOLS ECHOLS
CHECK OUT WITH CASH SAVINGS -Every Day

STORE LOCATIONS
Open Friday "Nites" 'til 8:30 P. M.
• 780 N. HIGHLAND AVE.
• 3184 CANDLER PLAZA
• 559 BOULEVARD, N. E.
• BUFORD HWY., CLAIRMONT
'Round our market—'round the week—every price is a low price every day! And that means you "checkout" with cash savings . . . BIGGER CASH SAVINGS . . . every time you shop here. You've tried the rest—now shop the best! Shop ECHOLS where you get the top quality foods you prefer for good tasting goodness—yet save more money in the bargain. And our market's full of just such bargains to make sure you check out with savings—every day!
Echols Food Stores
A DEPT. OF ECHOLS GROCERY CO.
Open All Day Wednesday
Open Friday Nights Till 8:30
EXTRA SPECIALS
Monday–Tuesday–Wednesday
FRESH BEEF TONGUES Lb. 39¢
FRESH PORK LIVER—Sliced Lb. 29¢
FRESH ROOSTERS Oven-Ready Made Fresh 5-7-Lb. Avg. Sold Fresh Lb. 35¢
FRESH GROUND BEEF Lb. 49¢
BAMA, PURE STRAWBERRY PRESERVES 12-Oz. Tumbler 25c
TENDER HOME GROWN TURNIP GREENS Lb. 5¢
HARD HEADS GREEN CABBAGE Lb. 5¢
SPECIAL
MARCAL TOILET TISSUE
6 Rolls 59c
Attractive, pastel bathroom tissue
PEACH • BLUE • GREEN • CANARY
MONEY-SAVING VALUE!
CHASE & SANBORN INSTANT COFFEE 4 Oz. 47c 8 Oz. 93c
COLLEGE INN TOMATO JUICE COCKTAIL 26-Oz. Shaker Bottle 24c
BLUE BONNET, YELLOW YELLOW MARGARINE Lb. 29c
CAMPBELL TOMATO SOUP Can 10c
CIRCUS ORANGE PUNCH 46-Oz. Can 10c
80-COUNT, WHITE MARCAL NAPKINS Box 12c
MARCAL 40-COUNT, WHITE OR COL. DINNER NAPKINS 2 Boxes 33c
100-COUNT MARCAL HANKIES Box 10c

Associated Press Wirephoto

VICTIM OF POLITICS—PHILADELPHIA, Sept. 28—Irene McShea, 9, likes Ike, but her enthusiasm nearly went too far. Irene is holding an "I Like Ike Button" which was removed from her throat. She suffered no ill effects after she swallowed the pin. She says "I still like Ike."

Italy Allows Church of Christ To Hold Services

ROME, Sept. 28 (AP)—Police today permitted the American-led Church of Christ here to hold its first public religious services in three weeks.

Cline R. Paden of Brownfield, Tex., head of the evangelist group, announced the Italian authorities "let us understand this is a temporary concession that expired today after our services."

Because permission to hold services was given only last night, less than 40 members of the congregation attended. Services also were permitted in Milan, Como and Padua. In Alessandria, regular services were prohibited but a student was permitted to hold a "religious conference."

Police interference with the Protestant Church of Christ, Assembly of God and Pencostal church in Roman Catholic Italy has been reported to the United States Department of State.

Paden last night made a radio address which was transcribed in New York for rebroadcast today in the United States during the regular Church of Christ Sunday program "Herald of Truth."

Paden explained that "our purpose in Italy is not to create strife or difficulty between Italy and the United States. Our purpose here is two-fold:

"To preach the gospel and to carry on a benevolent program which includes the Church of Christ orphanage in Frascati."

General Manager Branch Rickey of Pittsburgh's Pirates played in 119 American League games between 1905 and 1914.

USE WANT ADS—WALNUT

TV Repairs
Made in Your Home When Possible
Wilson TV Service
Day or Nite CA. 2119 Day or Nite

Moderates Trying To Toss Bevan From Party Post

MORECAMBE, England, Sept. 28—(AP)—The moderate faction of the British Labor Party began a backroom drive today to kick leftist Aneurin Bevan off the National Executive.

This is the eve of the party's annual conference—the big party caucus to elect leaders. In a full day of button-holding and dinner table pressure, the supporters of former Prime Minister Clement Attlee and ex-Foreign Secretary Herbert Morrison sought to swing an estimated 200 delegates out of 622 who will do the vital voting tomorrow.

Aneurin Bevan

Outside this resort town, where the party's 51st annual convention starts its formal week-long sessions were backed by a violent attack against Bevan in the Sunday Pictorial, an influential mass circulation paper which formerly supported the fiery ex-coal miner.

The Pictorial attack called Bevan a "specialist in spleen," and added, "no one, by his own disloyalties, has more thoughtlessly forfeited his right to loyalty in others."

Jennie Lee, Bevan's wife and a member of Parliament and editor of the leftist Bevan organ, Tribune, called the Pictorial attack "british McCarthyism," and claimed "the same kind of tactics are being waged among the delegates all over the place."

Meanwhile, the internal battle went on in a session of the convention's Arrangements Committee, where leftists and moderates sought to condense 521 proposed resolutions and amendments into a less unwieldy agenda.

A strongly anti-American theme ran through many of the resolutions before they reached the condensing committee.

'Corn Husker Junket' Arouses Mundt's Ire

WASHINGTON, Sept. 28—(AP)—Sen. Karl Mundt accused the Mutual Security Agency today of wasting "the taxpayers' money" by sending Elmer C. Carlson, former world's champion corn husker, to Western Europe to show farmers how to speed up their harvesting methods.

The South Dakota Republican said only 202,288 bushels of corn were grown in all of Western Europe in 1951, "less than is grown on a half-dozen Iowa farms."

He said Carlson's trip was "a typical Fair Deal junket."

Harry Shaw Gets Tupper and Love Manager's Post

President Albert Love of Tupper and Love, Inc., Sunday announced the appointment of Harry Shaw as executive vice-president and managing director of the Atlanta book publishing firm.

Harry Shaw

Shaw resigned as editor of Harper & Brothers to accept the new position.

A native of South Carolina, the new managing director had been with Harper since 1947. Previously he was managing editor and editorial director of Look Magazine. He has taught and lectured at the University of South Carolina, New York University, Columbia, Colorado and several other universities.

In his new post Shaw will direct Tupper and Love's trade book publishing, manage and direct the text book department and the Southern Book Parade, book club recently launched by the publishing house.

His Atlanta office will be located at 900 Peachtree Building.

Czech Farmers Ask To Quit Destroying Crops

VIENNA, Austria, Sept. 28 (AP)—Czechoslovakia's Communist government, concerned over hunger demonstrations in Czech cities, appealed to farmers today to stop deliberately destroying their crops.

Top party officials also asked independent farmers to turn over the full amount of their harvest demanded by government collectors. Prague newspapers have hinted that their refusal to cooperate has been a big factor in Czechoslovakia's critical food shortage.

For months, reports have appeared in the Czech controlled press of deliberate crop sabotage and passive resistance by independent farmers.

Italian Reds Set For Moscow Meet

ROME, Sept. 28 (AP)—Luigi Longo, generally considered the No. 3 man of the Italian Communist party, heads a six-member delegation to next Sunday's Communist party Congress in Moscow, the party newspaper L'Unita announced today.

Longo, 52, has been a party vice secretary with Pietro Secchia since the war. Secchia is regarded as the No. 2 man. The party boss, Palmiro Togliatti, was not on the list to go to Moscow and there was no explanation from any source as to why he was omitted.

Turks Protest Incident On Bulgarian Border

ANKARA, Turkey, Sept. 28 (AP)—Turkey will formally protest to Bulgaria over a frontier incident of last Wednesday, a Foreign Office spokesman said today. Turkish newspapers reported a Bulgarian patrol crossed the border that night and fired on a Turkish patrol, wounding three Turkish soldiers and taking prisoner one of the wounded.

U. S. Oil Prospectors Inspire Red Protest

KARACHI, Pakistan, Sept. 28 (AP)—Radio Kabul announced last night that Russia has protested to Afghanistan against employment of a few Americans to prospect for oil along the Soviet border. The announcement denied a report that an ultimatum was attached to the protest.

OPPORTUNITY KNOCKS at A-1 EMPLOYMENT SERVICE

"But I don't want to talk about Crunchy Wunchys. I want to tell how A-1 Employment Service places the right person on the right job."

Phone AL. 2081 **A-1** Good Jobs for Male & Female
Employment Service
Room 401—4th Floor
PEACHTREE ARCADE BUILDING

High's **72nd** *Anniversary*

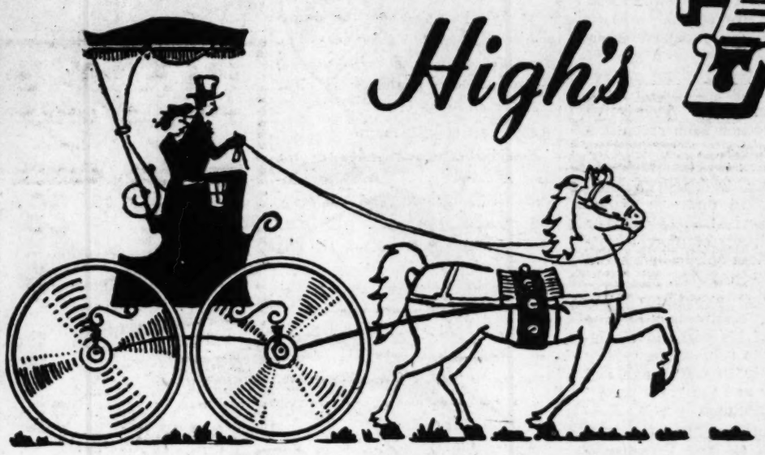

SALE

Today and Tuesday . . . Last Two Days! Shop To Save!

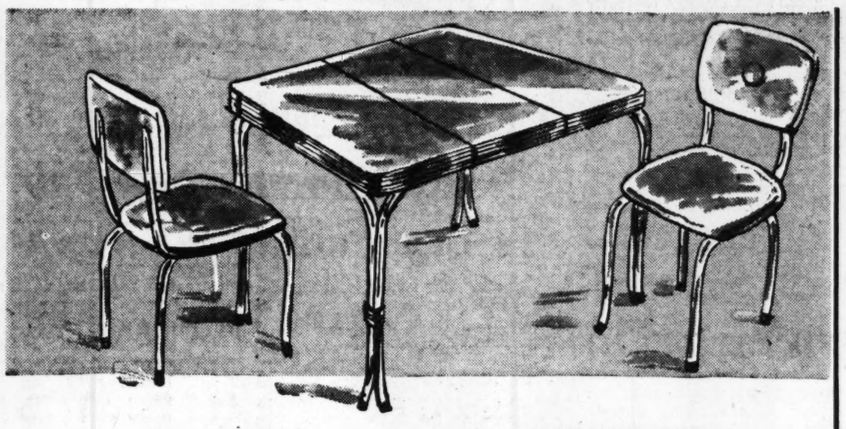

More! More! Specially Built

3-PC. CHROME AND PLASTIC DINETTES

with 12-inch Extra Table Leaf!

Table size 24x30 in. closed, 30x36 inches open! Table tops and chairs in red, green, grey, blue or yellow plastic. Specially priced for our Anniversary Sale, to save you DOLLARS on your budget!

$39.99

$1 DOWN DELIVERS . . . EASY TERMS ARRANGED!

FURNITURE . . . HIGH'S MAIN FLOOR REAR

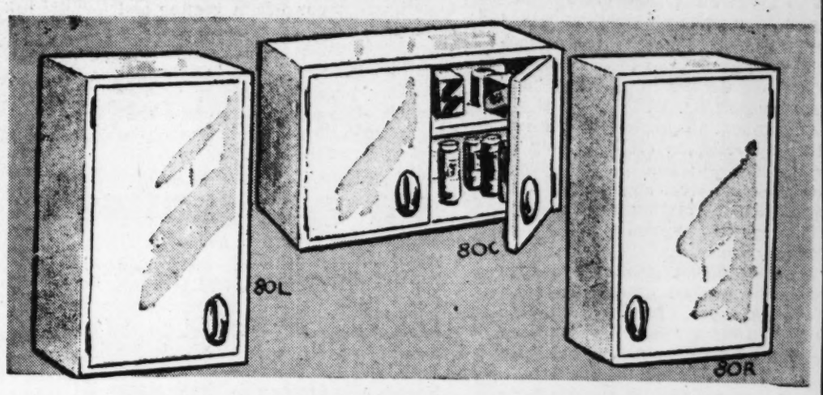

Repeat of a Sellout! All-Metal

ENAMELED STEEL CABINETS

- 80L—24" High, 15" Wide, 10" Deep
- 80R—24" High, 15" Wide, 10" Deep
- 80C—15" High, 24" Wide, 10" Deep

Buy in singles, pairs or sets . . . for more storage space in kitchen or bathroom! All-steel construction with chrome handles. So well made you can hang them easily yourself!

$5 Each

Phone and Mail Orders Promptly Filled! Call WAlnut 8681. Add 3% Sales Tax in Georgia.

FURNITURE . . . HIGH'S MAIN FLOOR REAR

Regularly $4.29 BRASS TABLE **LAMPS** **$2.99** Solid brass base with red or green shades. 25 in. overall high, with 10 in. shade. Bright home buys! FURNITURE . . . MAIN FLOOR

Size 18x36 In. **LINOLEUM RUGS** **5 for $1** Scatter size in assorted colors . . . for kitchen, bath or entrance hall. Save wear and tear on your floors and linoleum! RUGS . . . MAIN FLOOR

Values to $49.95! **OCCASIONAL CHAIRS** **$33** Channel, fan-back styles, with open or closed arms. Assorted fabrics and colors. $1 down delivers, easy terms. FURNITURE . . . MAIN FLOOR

Regularly $1.98! **HAND PAINTED LUNCH CLOTHS** **$1.39** Fast color prints in attractive designs, all pre-laundered. Useful 52x52 in. size. Save 59c on each of these. LINENS . . . MAIN FLOOR

Reg. $2.98 Imported **DAMASK LUNCH SETS** **$1.99** Fine imported rayon and cotton in lovely floral designs, cream or peach. 50x50 in. cloth, with four 12 in. napkins. LINENS . . . MAIN FLOOR

"Cannon" Reg. $1.29 **LARGE SIZE BATH TOWELS** **99c** Big 22x44 in. jacquard towels in green, maize, peach, blue or flamingo. Guest towels, 49c. Wash cloths to match, 29c. TOWELS . . . MAIN FLOOR

$30 Trade-in *on your old washer, regardless of condition!*

NORGE

Push-Button WASHER

REG. PRICE **$299.95**

TRADE-IN **30.00**

YOU PAY ONLY $199.95

No Down Payment With Trade-In . . . Easy Terms!

Just press a button to wash clothes, no stooping, no lifting! Deep rinse right in the same tub, with the press of a button. Spray rinse, then spin dry, all with just the touch of a button!

On Sale at High's Downtown Store, Whitehall at Hunter, and Our Branch Store, 495 Candler Road in Glenwood Hills! Call WAlnut 8681 or EVergreen 2983 for Demonstration!

Anniversary Special! All-Metal

VENETIAN BLINDS

$2.59 Each

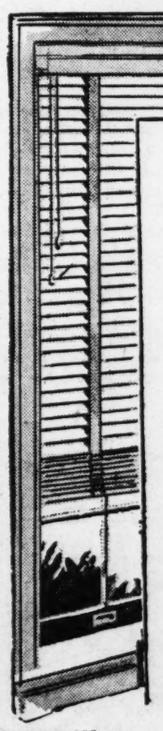

24 through 36 inches wide, 54 inches long!

24 through 36 in. wide, 64 in. long. Each. **$2.88**

24 through 36 in. Wide, 72 in. long Each **$3.88**

Baked on enamel finish in white or eggshell with matching duck tapes. Rust-proof tilt-gear and metal facia board. Measure the inside or outside of your windows carefully before ordering!

VENETIAN BLINDS . . . HIGH'S MAIN FLOOR

High's
Whitehall at Hunter

Call WAlnut 8681

Associated Press Wirephoto

VICTIM OF POLITICS—PHILADELPHIA, Sept. 28—Irene McShea, 9, likes Ike, but her enthusiasm nearly went too far. Irene is holding an "I Like Ike Button" which was removed from her throat. She suffered no ill effects after she swallowed the pin. She says "I still like Ike."

Italy Allows Church of Christ To Hold Services

ROME, Sept. 28 (AP)—Police today permitted the American-led Church of Christ here to hold its first public religious services in three weeks.

Cline R. Paden of Brownfield, Tex., head of the evangelist group, announced the Italian authorities "let us understand this is a temporary concession that expired today after our services."

Because permission to hold services was given only last night, less than 40 members of the congregation attended. Services also were permitted in Milan, Como and Padua. In Alessandria, regular services were prohibited but a student was permitted to hold a "religious conference."

Police interference with the Protestant Church of Christ, Assembly of God and Pencostal church in Roman Catholic Italy has been reported to the United States Department of State.

Paden last night made a radio address which was transcribed in New York for rebroadcast today in the United States during the regular Church of Christ Sunday program "Herald of Truth."

Paden explained that "our purpose in Italy is not to create strife or difficulty between Italy and the United States. Our purpose here is two-fold:

"To preach the gospel and to carry on a benevolent program which includes the Church of Christ orphanage in Frascati."

General Manager Branch Rickey of Pittsburgh's Pirates played in 119 American League games between 1905 and 1914.

USE WANT ADS—WALNUT

TV Repairs
Made in Your Home When Possible
Wilson TV Service
Day or Nite CA. 2119 Day or Nite

Moderates Trying To Toss Bevan From Party Post

MORECAMBE, England, Sept. 28—(AP)—The moderate faction of the British Labor Party began a backroom drive today to kick leftist Aneurin Bevan off the National Executive.

This is the eve of the party's annual conference—the big party caucus to elect leaders. In a full day of buttonholding and dinner table pressure, the supporters of former Prime Minister Clement Attlee and ex-Foreign Secretary Herbert Morrison sought to swing an estimated 200 delegates out of 622 who will do the vital voting tomorrow.

Aneurin Bevan

Outside this resort town, where the party's 51st annual convention starts its formal week-long sessions were backed by a violent attack against Bevan in the Sunday Pictorial, an influential mass circulation paper which formerly supported the fiery ex-coal miner.

The Pictorial attack called Bevan a "specialist in spleen," and added, "no one, by his own disloyalties, has more thoughtlessly forfeited his right to loyalty in others."

Jennie Lee, Bevan's wife and a member of Parliament and editor of the leftist Bevan organ, Tribune, called the Pictorial attack "british McCarthyism," and claimed "the same kind of tactics are being waged among the delegates all over the place."

Meanwhile, the internal battle went on in a session of the convention's Arrangements Committee, where leftists and moderates sought to condense 521 proposed resolutions and amendments into a less unwieldy agenda.

A strongly anti-American theme ran through many of the resolutions before they reached the condensing committee.

'Corn Husker Junket' Arouses Mundt's Ire

WASHINGTON, Sept. 28 —(AP)—Sen. Karl Mundt accused the Mutual Security Agency today of wasting "the taxpayers' money" by sending Elmer C. Carlson, former world's champion corn husker, to Western Europe to show farmers how to speed up their harvesting methods.

The South Dakota Republican said only 202,288 bushels of corn were grown in all of Western Europe in 1951, "less than is grown on a half-dozen Iowa farms."

He said Carlson's trip was "a typical Fair Deal junket."

Harry Shaw Gets Tupper and Love Manager's Post

President Albert Love of Tupper and Love, Inc., Sunday announced the appointment of Harry Shaw as executive vice-president and managing director of the Atlanta book publishing firm.

Harry Shaw

Shaw resigned as editor of Harper & Brothers to accept the new position.

A native of South Carolina, the new managing director had been with Harper since 1947. Previously he was managing editor and editorial director of Look Magazine. He has taught and lectured at the University of South Carolina, New York University, Columbia, Colorado and several other universities.

In his new post Shaw will direct Tupper and Love's trade book publishing, manage and direct the text book department and the Southern Book Parade, book club recently launched by the publishing house.

His Atlanta office will be located at 900 Peachtree Building.

Czech Farmers Ask To Quit Destroying Crops

VIENNA, Austria, Sept. 28 (AP)—Czechoslovakia's Communist government, concerned over hunger demonstrations in Czech cities, appealed to farmers today to stop deliberately destroying their crops.

Top party officials also asked independent farmers to turn over the full amount of their harvest demanded by government collectors. Prague newspapers have hinted that their refusal to cooperate has been a big factor in Czechoslovakia's critical food shortage.

For months, reports have appeared in the Czech controlled press of deliberate crop sabotage and passive resistance by independent farmers.

Italian Reds Set For Moscow Meet

ROME, Sept. 28 (AP)—Luigi Longo, generally considered the No. 3 man of the Italian Communist party, heads a six-member delegation to next Sunday's Communist party Congress in Moscow, the party newspaper L'Unita announced today.

Longo, 52, has been a party vice secretary with Pietro Secchia since the war. Secchia is regarded as the No. 2 man. The party boss, Palmiro Togliatti, was not on the list to go to Moscow and there was no explanation from any source as to why he was omitted.

Turks Protest Incident On Bulgarian Border

ANKARA, Turkey, Sept. 28 (AP)—Turkey will formally protest to Bulgaria over a frontier incident of last Wednesday, a Foreign Office spokesman said today. Turkish newspapers reported a Bulgarian patrol crossed the border that night and fired on a Turkish patrol, wounding three Turkish soldiers and taking prisoner one of the wounded.

U. S. Oil Prospectors Inspire Red Protest

KARACHI, Pakistan, Sept. 28 (AP)—Radio Kabul announced last night that Russia has protested to Afghanistan against employment of a few Americans to prospect for oil along the Soviet border. The announcement denied a report that an ultimatum was attached to the protest.

OPPORTUNITY KNOCKS at A-1 EMPLOYMENT SERVICE

"But I don't want to talk about Crunchy Wunchys. I want to tell how A-1 Employment Service places the right person on the right job."

Phone AL. 2081 A-1 Good Jobs for Male & Female
Employment Service
Room 401—4th Floor
PEACHTREE ARCADE BUILDING

High's 72nd *Anniversary*

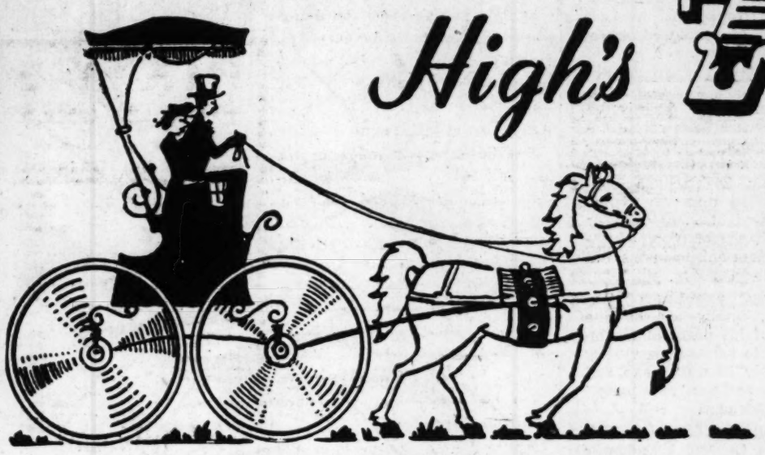

SALE

Today and Tuesday . . . Last Two Days! Shop To Save!

More! More! Specially Built

3-PC. CHROME AND PLASTIC DINETTES

with 12-inch Extra Table Leaf!

Table size 24x30 in. closed, 30x36 inches open! Table tops and chairs in red, green, grey, blue or yellow plastic. Specially priced for our Anniversary Sale, to save you DOLLARS on your budget!

$39.99

$1 DOWN DELIVERS . . . EASY TERMS ARRANGED!

FURNITURE . . . HIGH'S MAIN FLOOR REAR

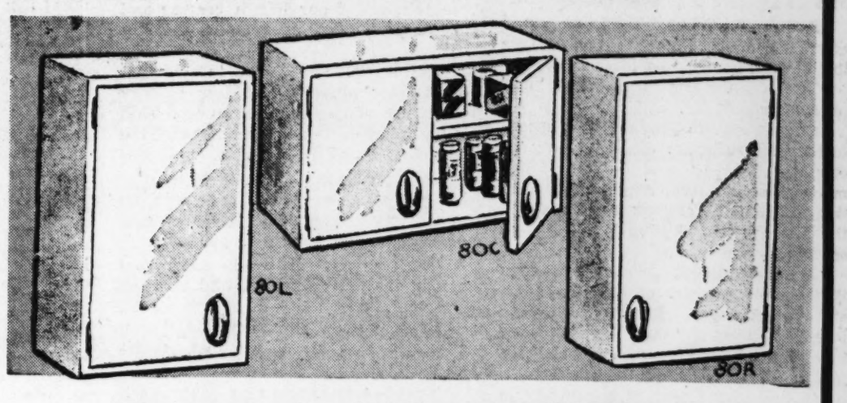

Repeat of a Sellout! All-Metal

ENAMELED STEEL CABINETS

- **80L—24" High, 15" Wide, 10" Deep**
- **80R—24" High, 15" Wide, 10" Deep**
- **80C—15" High, 24" Wide, 10" Deep**

Buy in singles, pairs or sets . . . for more storage space in kitchen or bathroom! All-steel construction with chrome handles. So well made you can hang them easily yourself!

$5 Each

Phone and Mail Orders Promptly Filled! Call WAlnut 8681. Add 3% Sales Tax in Georgia.

FURNITURE . . . HIGH'S MAIN FLOOR REAR

Regularly $4.29 BRASS TABLE LAMPS $2.99
Solid brass base with red or green shades. 25 in. overall high, with 10 in. shade. Bright home buys!
FURNITURE . . . MAIN FLOOR

Size 18x36 In. LINOLEUM RUGS 5 for $1
Scatter size in assorted colors . . . for kitchen, bath or entrance hall. Save wear and tear on your floors and linoleum!
RUGS . . . MAIN FLOOR

Values to $49.95! OCCASIONAL CHAIRS $33
Channel, fan-back styles, with open or closed arms. Assorted fabrics and colors. $1 down delivers, easy terms.
FURNITURE . . . MAIN FLOOR

Regularly $1.98! HAND PAINTED LUNCH CLOTHS $1.39
Fast color prints in attractive designs, all pre-laundered. Useful 52x52 in. size. Save 59c on each of these.
LINENS . . . MAIN FLOOR

Reg. $2.98 Imported DAMASK LUNCH SETS $1.99
Fine imported rayon and cotton in lovely floral designs, cream or peach. 50x50 in. cloth, with four 12 in. napkins.
LINENS . . . MAIN FLOOR

"Cannon" Reg. $1.29 LARGE SIZE BATH TOWELS 99c
Big 22x44 in. jacquard towels in green, maize, peach, blue or flamingo. Guest towels, 49c. Wash cloths to match, 29c.
TOWELS . . . MAIN FLOOR

$30 Trade-in *on your old washer, regardless of condition!*

NORGE

Push-Button WASHER

REG. PRICE $299.95

TRADE-IN 30.00

YOU PAY ONLY $199.95

No Down Payment With Trade-In . . . Easy Terms!

Just press a button to wash clothes, no stooping, no lifting! Deep rinse right in the same tub, with the press of a button. Spray rinse, then spin dry, all with just the touch of a button!

On Sale at High's Downtown Store, Whitehall at Hunter, and Our Branch Store, 495 Candler Road in Glenwood Hills! Call WAlnut 8681 or EVergreen 2983 for Demonstration!

Anniversary Special! All-Metal

VENETIAN BLINDS

$2.59 Each

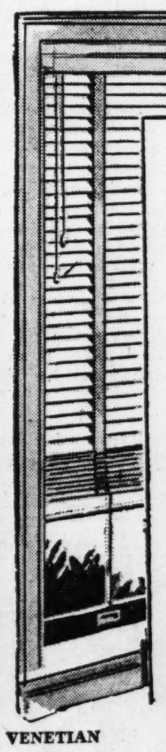

24 through 36 inches wide, 54 inches long!

24 through 36 in. wide, 64 in. long. Each. $2.88

24 through 36 in. Wide, 72 in. long Each $3.88

Baked on enamel finish in white or eggshell with matching duck tapes. Rust-proof tilt-gear and metal facia board. Measure the inside or outside of your windows carefully before ordering!

VENETIAN BLINDS . . . HIGH'S MAIN FLOOR

High's
Whitehall at Hunter

Call WAlnut 8681

THE ATLANTA CONSTITUTION

For 85 Years The South's Standard Newspaper

CLARK HOWELL, Publisher — RALPH McGILL, Editor

Established June 16, 1868

...ed daily except New Year's Day, July 4, Labor Day, ...giving and Christmas, and entered as second-class ... at the Post Office at Atlanta under Act of ... 3, 1879.

...e Atlanta Constitution (morning), The Atlanta ...al (evening), and The Atlanta Constitution and The ...t Journal (Sunday) published by Atlanta News... ...ers Inc., 10 Forsyth St., Atlanta, Georgia.

Subscription rates by carrier: Morning and Sunday or Evening and Sunday, 1 week, 45c; 1 month, $1.95; 3 months, $5.85; 6 months, $11.70; 1 year, $23.40; Morning or evening, daily only, 1 week, 30c; 1 month, $1.30; 3 months, $3.90; 6 months, $7.80; 1 year, $15.60. Morning, evening and Sunday (13 issues), 1 week, 75c; 1 month, $3.25; 3 months, $9.75; 6 months, $19.50; 1 year, $39.00. Subscription prices by mail on request. Single copies: Daily, 5c; Sunday, 15c, plus 3% sales tax on sales and deliveries made within the State of Georgia.

...e 4 — MONDAY, SEPT. 29, 1952

We Recommend Amendment 10

When the Georgia voter goes to the polls Nov. 4, he will be handed what has become known as a "bedsheet" ballot. The reference is to size. The ballot is considerably larger than this page in the newspaper.

The reason is the constitutional amendments. There are 46 of them and three-fourths of the lot are of purely local application—raising the debt limit in Savannah, a health board change in Richmond County and so on. Yet each voter in Georgia is handed a ballot listing those proposed changes and asking him to indicate his "for" or "against."

But the "bedsheet" listing of Nov. 4 offers the voter a chance to trim the ballot of the future down to size.

That chance lies in marking "for" on Amendment No. 10.

Amendment 10 provides that henceforth only residents of the county or city affected will vote on an amendment of purely local application. If it is approved, the amendment section of the next general election ballot will be shorter by the dozen.

The amendment goes further than that in the interest of common sense and the taxpayer. It provides that a local amendment "shall be published in one newspaper" in the area affected for two months before the election.

If the amendment is approved, no longer need a paper in the Ninth District carry legal advertising of interest only to Chatham County.

The existing law says that local amendments must be published in a paper within the area affected and in one or more papers in each congressional district.

The latter provision has meant a patronage plum for the administration in power. Choice of the "one or more papers in each congressional district" has been according to which papers were supporting the administration. The practice attained the extreme of absurdity when Acting Gov. M. E. Thompson assigned a lot of local amendments to almost every paper in the state. The attorney general ruled that "one or more" means one.

The Thompson order was scaled down and many publishers were left holding the invoices. Only this year the present administration paid the bill.

Amendment No. 10 would trim the administration's patronage in legal advertising considerably.

The publishers of Georgia have raised no objection to the change. Indeed, it has their tacit endorsement.

Passage of Amendment No. 10 will reduce the size of the ballot, eliminate the absurdity of statewide publication of local issues and save the state.

The proposal gets our full endorsement.

* * *

Stevenson's Fund Is No Shock

The game of showdown on which the nation has been kibitzing for the past ten days has gone through second round. Gov. Adlai Stevenson has laid his cards on the table alongside those of Sen. Richard M. Nixon.

When you count points, they come out almost even. The Stevenson gift fund was $18,150, the Nixon fund, $18,235. But Richard had $66.13 left over and $2.25 unaccounted for. The Republican senator was a beneficiary, the Illinois governor was a benefactor. Is it not more blessed to give than to receive?

Except for the giving of Christmas bonuses to worthy employees — the motive may have been good, but the precedent is bad—no realist finds anything startling about the Stevenson list of contributors.

The names are what one would expect on any campaign fund list—politicians, labor, publishers, manufacturers, contractors, even a few Republicans. (We heard once of a rich industrialist, himself at one time state Democratic chairman, whose company gave regularly to both parties. The firm took no chances.)

The muckraking of the past few days has revealed another of the facts of political life that may shock the lad whose father hasn't told him. At the end of a campaign, any campaign, the custom is to give what is left in the kitty to the candidate. There are worse things a successful candidate could do with the surplus than to supplement the pay of a public servant.

Not that the practice is laudable, as we said before. The reward should come across the counter as a legitimate salary raise.

Before the next call for a show of hands, it might be a good idea to get the perspective.

Someone may want to know where the $75,000 came from to pay for the Nixon broadcast or who put up the money for dragging the Eisenhower Special over 9,000 miles in 12 days. Or we might have an itemized statement on the check for the Truman tour starting today.

Those are all relevant subjects when it comes to an accounting in the field of political finance.

* * *

The Churches Are Also on the March

We find much to say these days about our fine new school buildings, already in use or under construction. We talk about our health centers and our hospitals, new courthouses and city halls.

But we have neglected to comment on another phase of building activity evident in almost any community. That is the erection of new churches and the improvement of the old ones.

In Floyd County the greatest church-building program in history is reported under way. Nearly $2,000,000 of new buildings either are up or going up.

The activity is well distributed among the denominations and between city and county.

Floyd County and Rome are not an exception, they are an example. Georgia's churches are in step with the times.

That is a favorable sign. Our age is not entirely materialistic. We are showing an intensified interest in religion. At least we're spending more money on the Lord's business.

Our church leaders are saying the old-fashioned one-room church building is on the way out. The replacement is a multidepartment institution—Sunday school building, recreation hall, kitchen—in addition to the sanctuary.

But we must remember that as it takes a good teacher to make a school and a skilled surgeon to give meaning to a hospital, so does it take a soul to make a church. Leaving the old-fashioned country church behind in favor of the modern building, complete with air conditioning, is fine, but it is a good idea to carry that old-fashioned religion right along into the new edifice.

* * *

No Three Words Sadder Than These

A story in the paper the other day wrenched at the heart and left it hollow. In the gray of the morning on a Houston, Texas, street police found a little Negro boy. He clutched some cakes in one hand and was nibbling on one held in the other.

The boy admitted he had broken into an ice cream store to get the cakes. He told the police he had not eaten for 24 hours, that he had walked the streets during that interval. His mother was dead, he said, and his father was in prison.

That was why he stole, he said. He was hungry and lonely and lost. Then he said something which so aroused the compassion of the police that they released him without charge.

"Nobody loves me," the little boy said.

What a terrible thing in this world, in this America.

"Nobody loves me."

In those three words are wrapped all the misery of life.

Late the night the story appeared the phone rang in The Constitution newsroom. A man in a hotel here had read the story in an early edition. "How can I send that boy some money?" he asked.

We told him that the boy's name was not given, but we suggested that the Houston police possibly could help. "I will wire them," he said, "for that boy needs help."

No one could need help more. Regardless of race or creed or belief, there are no sadder words possible in a bountiful America than:

"Nobody loves me."

—Nashville Tennessean

It's Mutual

Thomas L. Stokes

Emotion Takes The GOP Reins

WASHINGTON — Emotionalism, whipped up by experts, appears to be the Republican strategy henceforth to win the election. The "crusade," it is becoming clear, will proceed at a lower level and be pitched about the Korean War, communism and corruption, which will be exploited skillfully in gory and ghastly and fear-curdling strokes to divert attention from other issues. This is the inference from recent developments, with their climax in the melodramatic Dick Nixon episode, that have removed direction of the campaign from Gen. Dwight D. Eisenhower and lodged it in the hands of more adventurous and more reckless spirits in the Old Guard of the Republican Party.

The general, through a series of surrenders and retreats, finally has become captive of this wing of his party to disillusion those who helped to achieve his victory over it at Chicago only 10 weeks ago and now see that a victory and the "new party" they hailed then a mockery.

It is worth noting that Senator Taft was on the train with General Eisenhower as the Nixon affair moved toward its climax. It is learned here that it was the Taft people who stirred up from key political figures around the country the early flood of telegrams to the general demanding that the vice-presidential candidate be kept.

The GOP Old Guard observed with pleasure a part of the denouement of the Nixon matter at Wheeling.

This was when the general took the occasion of the reunion, between the tears that his vice-presidential candidate shed at their meeting and those he smeared later on the shoulder of Sen. William Knowland of California, to issue another welcome to everybody in the Republican Party whether he agreed with them or not. That was quickly and properly interpreted to mean Senators Joe McCarthy and William E. Jenner of Indiana and others of their ilk.

That was another signal, if one still were needed, to free that element of the party to join in the "crusade" and give free rein to their particular brand of demagogy and their careless and loose handling of facts and personalities and thus form an accompanying, if noisier, chorus for the more polite emotional appeals of Senator Nixon.

If change is what is needed in Washington, it might properly be asked if this is it. We've had all that—and for a long time.

Westbrook Pegler

Labor Leaders Don't Control Vote

NEW YORK—Just as a man of normal pride and honesty, I am humiliated by the cowardice of both candidates in groveling at the feet of William Green and Philip Murray and their councils of damnable scoundrels. In God's name can't we ever get a brave man to run for our presidency? Can't we ever find a man who will refuse to seek the favor of these gangs of thieves and extortioners, these liars and pietistical hypocrites mumbling prayers over bloody hands clasped in sanctimonious make-believe and tell them to go to hell and be damned?

Do these poor poltroons who seek our suffrage realize what an insult they offer to honest Americans? I am afraid they do. Thus far, only Bob Taft has had the manhood to holler up the truth that these grafting, potbellied old bums can't deliver a single vote beyond their own as individuals.

Why do these men of feeble, listless character, who ask us to vote them into the White House, walk in fear of Green and Murray? That is a straw-man question. I know why. They think Green and Murray and their goons control millions of votes.

But Green and Murray do not control those votes.

Listen! Here is a letter from a union man who takes his job in his hands, perhaps risking his pension, possibly his life, to cry out that he is a free voter on election day. In his covering letter of transmittal, he wrote: "I am putting myself in a bad position with the unions, but I am willing to take the risk if any good can be accomplished."

It is addressed to William Green and it says:

"Why should we vote for or against candidates selected or rejected by the policy-making committees of the CIO and the AFL? Do they presume to do our thinking for us, thereby depriving us of our civil liberties and reducing us to the status of puppets and morons? Isn't thought control a device of the Communist Politburo? Why do some union leaders make such a pretense of fighting communism when the techniques they use are identical?

"Do you believe in government seizure of industrial plants? Wouldn't that open the door to the seizure of any man's property? If a worker, through thrift, saves for his old age, should he be forced to provide for the upkeep of the wastrel and the shiftless?

"For nearly 40 years I have carried a union card, have tried to the best of my ability to fulfill my obligations as a member. I know of no reason why my union affiliation should interfere with my rights as an American citizen. Would it be treason against the union to say that the best interests of my country come above all other considerations?

"I shall vote according to my conscience. I will not be bound by any mandate from the CIO Political Action Committee or by the AFL League for Political Education. Our 'educators' need some education themselves. The average worker of the American unions cannot be controlled politically by the decisions of a tight little band of would-be educators.

"Fraternally yours,
W. B. COVERT,
Member, Columbia Typographical Union No. 101; 816 Devon Pl., Alexandria, Va."

Ike! Ike! Get up off your knees.

Major Alteration

Pulse of the Public

Neutral Observer Sees Fair Play In Reporting of the Nixon Affair

Decatur—The writer is rather neutral in the pending national campaign. He considers all four candidates excellent, likeable gentlemen while not in full accord with any of them on all political issues.

We wish to congratulate Mr. McGill on his excellent and instructive column of recent date on the Nixon matter. This was well written and in commendable spirit. Wish more of our writers in all factions would follow this example. The contrary does not pay at all. For example, Wisconsin.

It seems that practically all of us were pleased with the Nixon speech, independents, Democrats, Republicans. Only one lone exception I have noted, Mr. Gladstone Williams. The major mistake by Senator Nixon was in not engaging Mr. Williams to prepare and revise this speech. He has all the answers. W. T. RICHARDS.

* * *

Editorial Page Adjudged Good Substitute for Comics

Atlanta—Amusing to say the least. That's your editorial page. In fact, it could easily replace the whole comic section.

The past few days you have been belittling Sen. Richard Nixon on his $18,000 expense fund. I personally do not condone this account in any way, but I think it only fair that your pro-Fair Deal paper write an editorial on Governor Stevenson's outside funds for his very trusted workers.

Just print it straight without the Democratic curves. R. WAYNE.

Editor's Note: We have said that neither fund gets our approval.

* * *

The Democrats Also Said They'd Run on Record

Atlanta—We were told by the Democratic Convention at Chicago that this time the Democrats had a new and wonderful music box and when it opened up it would play us sweet and wonderful music.

We waited patiently and at last we were rewarded. It was at San Francisco. And, lo! It was the bray of the same old ass.
C. D. SMITH.

* * *

Democratic Verse Inspires Poetic Answer From Rome

Rome—I would like to reply to the poetic verse praising the Democratic Party and its nominee:

A millionaire or wealthy man,
You say he votes Republican;
But ragged clothes and a wool hat
Marks the man a Democrat.

Adlai woos with humorous quips
As he speaks forth on his whistle-stop trips—
"You never had it so good before,"
He hammers home with a mighty roar.

"I've cleaned up the mess in my home state,
My administration is up to date;"
But the facts, my friends, show that's not true,
So look it up and you'll know, too.

That gamblings bigger than ever before
In Adlai's state in spite of his roar.
He went in the hole by three million dollars
In spite of tax raises that brought forth some hollers.

I pray you put country before party label,
Elect a true man who has proven quite stable,
Who knows how to meet and beat "Uncle Joe"
And still cut expenses and save us some dough.

So Ike is the man, the man we need most,
An honorable man of which we can boast;
A man to untangle our foreign affairs,
A man whose decisions will be based upon prayers.

SAM J. DAVIS.

* * *

Stevenson Seen as Man Of Intelligence and Vision

Princeton, N. J.—I was very glad to note that your paper has endorsed Gov. Adlai Stevenson. From what I have read in the past, I have always considered your paper as probably the finest one of the South.

I am a native Texan myself, but certainly do not agree with the present governor of Texas in his attitude toward Stevenson and the Democratic Party.

I have felt from the first address that Stevenson made at the convention in Chicago that in him we have a man of intellectual power and insight, of prophetic vision and sense of righteousness. Certainly such cannot be said of very many leaders in government.

GAYLE SPANN.

* * *

Information Asked on Policy Of Renting Post Offices

Atlanta—The Democrats score again; Hoover Commission stirs in its grave. A new post office building has just been completed in the Tenth Street section. This building was built at a cost of $50,000 and is to be rented to the Post Office department at $10,000 a year for the next 10 years.

This to me is a prime example of the waste in the government. A government that has built many huge buildings, dams and airfields in the last few years, now cannot build one small post office and save the taxpayers a few dollars.

Is this good business? Is $100,000 rent for 10 years better than building a post office for $50,000? After 10 years they will still have to have a building. Another $100,000 would be in order. Will it ever stop?

I hope someone will explain this policy to me. JAMES L. BURKHALTER.

* * *

Visitor Opines That Atlanta Needs Continued Rent Controls

Atlanta—Employed by a Northern newspaper and visiting here (not as a reporter), I have been watching the action taken on rent controls.

I have read of no explanation being given by your city councilmen for having voted as they did. Were they not placed in office by the very laborers, veterans, parents, etc., who are opposed to such action at this time, and rightfully so? The children of these citizens have just been enrolled in schools here and should not be required to transfer to other schools in masses because of this action.

There is nothing, absolutely nothing, to justify the removal of rent controls in Atlanta right now. Besides the school situation, there are no reasonable rentals available for this class of people.

Rent controls definitely should be extended, and then a reasonable increase in rents given to the landlords. Any other action than this is not honest, decent nor justifiable at this time.

I have driven all over your city this past two weeks looking for an unfurnished house for my niece and nephew, who live here and who can only afford to pay a reasonable rent and there is none to be had.

WM. H. P. CLARKE,
Providence, R. I.

Thomaston Times

Unit's One Purpose To Protect Clique

The people of Georgia will be called upon in the general election in November to ratify or kill an amendment to the State Constitution making the county unity system apply to the general elections.

The people of Georgia voted on a similar amendment a year or so ago and voted it down by a large majority. The Thomaston Times believes they will do so again in November. But we must be on guard, for the proponents of the scheme, the present administration in Georgia, are working every scheme known to get the people to ratify the amendment. The officialdom of the state is being high-pressured to work and vote for the amendment.

The Times has opposed the county unit amendment in the general primaries because we believe it is vicious and undemocratic. It is used to keep a certain political clique in office in this state and that is its purpose solely, whatever else they may say about it.

Georgia is the only state using the outmoded county unit system. Surely if there were any virtue in it other states would use it.

Charles L. Allen

Human Standards Are Not Enough

For many earnest persons one of the most troublesome verses in the New Testament are the words of Christ, "Be ye perfect, even as your Father which is in heaven is perfect" (Matthew 5:48). At first Christ seems to be mocking our mere humanity. Of course we are human. "To err is human" is written into our very natures. How can we, mere men that we are, be perfect?

We excuse much of what we do that we know is wrong by saying, "We're only human after all." After a man's dog had ravaged a neighbor's flower garden, the owner apologized by saying, "After all, he's only human." That is too frequently our estimate of ourselves.

I imagine that many of those persons with whom Christ lived excused their inability to measure up to Christ's standards by saying, "After all, I'm only human." But Christ was not satisfied with human standards. He demanded that men measure their lives by God's standards.

Nevertheless, He did recognize a man's honest effort whenever He saw it. To the responsive scribe He said, "Thou art not far from the kingdom of God" (Mark 22:34). One Bible student, after a thorough reading of the Gospels, said that Jesus praised men three times more often than He condemned. He had strong and piercing words for those who willfully sinned, but for others He had inspiring and encouraging words. So often He judged not by what a man did as by what a man meant to do.

A small boy listened as his teacher recited "If" by Rudyard Kipling. You remember how the lines go: "If you can keep your head when all about you . . . Are losing theirs and blaming it on you. . . . If you can trust yourself when all men doubt you . . . But make allowance for their doubting too. . . ." The small boy broke into the recitation by protesting, "But what if you can't?"

Christ demanded not so much the achievement of perfection as an earnest, honest effort toward Godly living. Of course we'll make mistakes, big ones some times; but let's be positive in our refusal to accept them. When a little child excused herself by saying, "I didn't mean to," her father replied, "It isn't enough to say I didn't mean to; you must mean not to."

Our individual and social striving toward the high ideals of Christ will always be futile if we depend merely upon ourselves. Always our endeavor is sustained by the everlasting arms of God. A small girl was walking down the street hand in hand with her father. After a time her hand became tired and, turning to her father, she said: "Daddy, I can't hold much longer. You'll have to take hold of my hand now." Always when we are weak there is the great strong sustaining hand of God.

Leo Aikman

The Boy Didn't Say How Come

The fund charges flying these days reminds me of the fellow in the two-party state who said, "The Democrats offered me $2 for my vote and the Republicans offered $5, so I voted the Democrat ticket because they was the least corrupt." Or they asked the man the political inclinations of the crowd at the rally and he said, "Some was for Ike and some was for Adlai and some was for sale." Each story is old, neither is very funny. They illustrate an attitude toward crooked politics that is entirely too fatalistic. We assume that nothing can be done about it. Of course, that is wrong, but the outlook is not new.

In the family scrapbook there is a poem probably 75 years old pointing up the fact that even away back then the public had its doubts. Entitled "Bill's in Trouble," it reads:

"I've got a letter, parson, from my son
away out west,
An' my ol' heart is heavy as an anvil in my
breast
To think the boy whose futur' I had once
so proudly planned,
Should wander from the path o' right an'
come to sich an end!
I told him when he left us, only three short
years ago,
He'd find himself a-plowin' in a mighty
crooked row—
He'd miss his father's counsel, an' his
mother's prayers, too,
But he said the farm was hateful an' he
guessed he'd have to go.

"I know thar's big temptation for a youngster in the West,
But I believed our Billy had the courage
to resist,
An' when he left I warned him o' the ever-waitin' snares
That you find like hidden sarpints in life's
pathway everywheres.
But Bill, he promised faithful to be keerful
and allowed
He'd build a reputation that'd make us
mighty proud,
But it seems as how my counsel sort o'
faded from his mind.
An' now the boy's in trouble o' the very
wustest kind.

"His letters came so seldom that I somehow
sort o' knowed
That Billy was a-trampin' on a mighty rocky
road,
But I never once imagined he would bow
my head in shame,
An' in the dust'd waller his ol' daddy's honored name.
He writes from out in Denver, an' the story's
mighty short;
I just can't tell his mother; it'll break her
poor ol' heart;
An' so, I reckon, parson, you might break
the news to her—
Bill, he's in the Legislature, but he doesn't
say what fur!"

Would Not Accept Fund —Sparkman

Says Nixon Report Lacking in Detail

By CLAYTON KNOWLES
New York Times News Service
Special to The Atlanta Constitution

WASHINGTON, Sept. 28 — Senator Sparkman of Alabama said today he did not want to pass judgment on the $18,235 fund used by Senator Nixon, but he added he would not have accepted it.

The senator indicated, too, that he felt Nixon's explanation of the way in which the fund was used was somewhat lacking in detail.

Back in Washington for a day, Sparkman appeared in the afternoon on the NBC's "Youth Wants to Know" television program and on the CBS radio feautre "Pick the Winner."

"BARE ALL DETAILS"

In his first appearance, Sparkman promised to bare all details on his income taxes for the past 10 years just as he already has done on his current net worth.

The senator said he plans to make his tax returns public "as soon as I can get to it" but he confessed that, with another three-week campaign trip starting tomorrow, it may be "a little hard to have time."

"I have nothing to hide," Sparkman told the panel of youngsters who questioned him on the television program. He told the group that he discussed every aspect of his finances with William M. Blair, reporter for the New York Times.

"GETS IT ALL"

"Anybody who reads the New York Times story gets it all," the senator said with reference to Blair's story, printed today.

Sparkman said he personally would not accept the use of any special expenditures fund such as a group of wealthy Californians placed at Nixon's disposal.

With reference to the explanation of the manner in which this $18,235 fund was used, Sparkman observed that it "didn't seem to me to be much of a breakdown."

Associated Press Wirephoto

INJURY DOESN'T STOP MARRIAGE—SYRACUSE, N. Y., Sept. 28—Don Williams, 19, kisses his bride, Jean Gilbeau, 18, as she lies on a wheel bed in a hospital following wedding ceremony. The bride had her back broken in an auto accident Sept. 18, but the groom, a seaman apprentice from Great Lakes Naval Training Station, had only 14 days leave ending next Wednesday and insisted on the wedding. He said he didn't know when he would get another leave.

Middle East DP Problem Told to UN

800,000 Arabs 'Blight' to Area

By A. M. ROSENTHAL
New York Times News Service
Special to The Atlanta Constitution

UNITED NATIONS, N. Y., Sept. 28—The United Nations was told today that the four-year-old problem of the 880,000 Arab refugees of the Palestine War has placed a huge social and economic blight on the entire Middle East.

Relief programs launched with humanitarian aims have "deteriorated deeply" with the passage of time and the only solid hope for the future of the refugees lies in taking them off the dole speedily and making them self-supporting, according to a detailed report made public here.

The story of the hardship-ridden lives of the refugees came in a report to the General Assembly from the UN Relief and Works Agency for Palestine Refugees in the Middle East, headed by John B. Blandford Jr. of the United States.

PSYCHOLOGICAL DANGERS

For the most part the report dealt with measurable things—money spent, refugees fed, projects started—but throughout the accounting ran a theme of heavy concern for an important intangible—the phychological dangers attached to being a refugee.

At one point, the report put it this way:

"The existence of vast numbers of able-bodied individuals who for four years have looked to the United Nations for the provision of all their basic needs—medical and health care, education, shelter, clothing and food—is a social and economic blight of incalculable dimensions.

"INTANGIBLE WASTE"

"The presence of refugees in host countries is more than the measurable economic waste of manpower and of economic potential. The intangible waste in terms of lost pride, emotional conflict, despair and hopelessness cannot be measured, nor can the potential danger to the safety and security of the Near East be adequately assessed without taking into account the existence of these factors."

The report mentioned several times the danger of creating the "professional refugee mentality." Only one-third of the refugees live in agency-organized camps, said the report, but there is "considerable pressure" to enlarge the camps and increase their number.

Pushed Off Ferry, Car Carries 3 to Death in River

LENOIR CITY, Tenn., Sept. 28—(AP)—A car was rammed from the rear on a ferry boat today, plummeting a 42-year-old mother and two of her children to death in the Tennessee River.

Police are seeking an unidentified driver who knocked the car into the river just after it had entered the ferry for the river crossing.

Killed in the accident were Mrs. George Thomason, 42, her daughter, Barbara, 10, and a son, Billy, 9. Mrs. Thomason's husband, a 43-year-old Oak Ridge painter, escaped with another son, Ronnie, 14, after the auto entered the water.

Highway Patrol Cpl. Dennis Trotter said the death car had just pulled onto the ferry and was first in line when the other car struck it from the rear. The automobile toppled into 16 feet of swift water, breaking a post which held the retaining chain.

Hope Wanes For Austria Peace Pact

Russians Reject Bid to Parley

By ARTHUR GAVSHON

LONDON, Sept. 28 (AP)—American, British and French deputy foreign ministers, rebuffed anew by Russia, meet tomorrow to see if there is any possible new approach they can take in writing an independence treaty for Austria.

The Soviets rejected yesterday an invitation to attend the meeting. In notes delivered to the U. S., French and British Embassies in Moscow, the Russians said they were standing pat on their previous demand that Western diplomats scrap their ideas for an abridged or shortened treaty.

The notes said the Kremlin wants to see Austria free again — but on the basis of terms which have tied up the East-West negotiations in a six-year deadlock. And the notes insisted again that the issue of Trieste must be considered in connection with any Austrian treaty.

The prospects that Western foreign experts can come up with a new approach at this time is not bright. British Foreign Secretary Anthony Eden may have some new ideas. He conferred with Austrian leaders in Vienna last week.

But generally the picture is a gloomy one. Dispatches from Moscow said hopes for an agreement between the Soviet Union and the West were at even lower ebb than previously.

The one feeble hope flickering in Vienna is that perhaps the United Nations can help. The Brazilian delegation to the U. N. has asked the General Assembly to discuss Austria's case this fall.

Ike Picked To Derail 'Acheson, Too Pinko'

WEST ORANGE, N. J., Sept. 28—(AP)—Charles Edison, former Democratic governor of New Jersey and a member of the late President Roosevelt's Cabinet, announced today he will support Dwight D. Eisenhower for the presidency.

Edison, son of inventer Thomas A. Edison, predicted that the Republican presidential nominee would "derail the Acheson, Too Pinko and Santa Claus express that has been highballing our nation down greased rails leading toward socialism."

Milk Boost Discussed by Food Group

Executive committee members of the Georgia Retail Food Dealers Association met Sunday in Atlanta to discuss the milk price increase order but declined to disclose details of the session.

Dexter Gatehouse of Atlanta, secretary of the food dealers association, said results of the meeting could not be revealed Sunday but that the executive committee would meet with the officers and board of directors "shortly" to discuss further action in the controversial milk price boost. He said no definite date had been set for the meeting with the association officers and board.

It was believed the results of Sunday's meeting could mean that the association will throw its support behind Paul Newsome, Columbus grocer, who has been defying the milk board order to boost the price of milk.

Alvin Lyon of Thomaston, president of the state food dealers group, previously said he could not speak for the organization but he personally favored backing Newsome.

Army Takes 2 Colonels, General Off Active List

WASHINGTON, Sept. 28—(AP)—The Army appears to be letting a new mandatory retirement order operate to drop quietly from its active rolls three officers—a brigadier general and two colonels—about whom there has been controversy in the past.

The names of Col. Francis T. Dodd and Col. Charles F. Colson, who were reduced from their temporary rank of brigadier general to their permanent rank of colonel in the shake-up following the Koje prisoners of war camp riots, are missing from the list of colonels who will be retained on active duty, the Army, Navy and Air Force Journal, an unofficial service publication, reports.

CRAWFORD UNLISTED

A further check of the list fails also to show the name of Brig. Gen. David J. Crawford, whose permanent rank is colonel. Crawford was removed from command of the Detroit Tank Arsenal last year. Secretary of the Army Pace said Crawford had "violated Army regulations and not met the high standards required of an Army officer." Army investigators had reported he had accepted favors from a contracting firm.

In 1947, Congress passed an officer personnel act which specified that after June 30, 1953 there should be mandatory retirement of permanent colonels who had completed 30 years of service and held that grade for five years. However, the act also provided that in time of emergency the mandatory provision could be suspended. An executive order last August invoked this provision, allowing the Army and Air Force to retain up to 60 per cent of the colonels who otherwise would be retired.

SEVERAL REASONS

Army officials, in answer to questions today, said the three officers could have been left off the active list for any one or a combination of several reasons.

They noted that Pace, in announcing the list of colonels to be kept on duty, included among considerations physical condition, age, type of assignment as well as "qualifications of the officers concerned."

Col. Dodd was camp commandant at the Koje Island prison camp when Communists overwhelmed guards and seized the colonel as hostage.

While Dodd was being held, Colson was named to succeed him as camp commander. Colson, in negotiating for Dodd's release, signed an "agreement" which the Army later said gave "several erroneous impressions" about treatment of Red prisoners by their captors.

Flying Saucer Reported By Danes and Swedes

COPENHAGEN, Sept. 28—(INS)—A flying saucer moving at great speed from west to east was reported seen tonight over Denmark and southern Sweden.

Reports of the phenomenon were accompanied by the usual descriptions of a cigar-shaped object, spouting fire and streaking through space at enormous speed. One Copenhagen newspaper was swamped with some 200 telephone calls, all giving closely similar descriptions.

Civic Groups Join Nation To Laud Press

Hundreds of civic, trade, religious and educational organizations all over America will join newspapers this week in their 13th co-ordinated effort to answer "organized attacks aimed at tearing down" the prestige of the press.

In a mass public relations program designed to counteract "propaganda against the press," and to emphasize the newspapers' role in the community, every phase of newspaper operation from editorial writing to delivering papers will be brought before the public.

According to the National Newspaper Week Committee, most papers will open their doors to the public and explain to their readers the slogan, "Your Paper Lights the Way of Freedom."

First observed in 1940, National Newspaper Week was conceived originally as an industry-wide tribute to America's 1,773 daily and 9,000 weekly newspapers.

The newspaper week program arranged for Atlanta Newspapers, Inc., includes an observance of the week on the WSB radio program, "Views of the News," and tours of the building, which may be arranged with the promotion department.

Low Postwar Unemployed Level Reached

WASHINGTON, Sept. 28 (AP) — Secretary of Labor Tobin said today unemployment is probably at a postwar low. He based the estimate on the number of workers claiming unemployment compensation benefits.

Tobin said reports from state employment security agencies showed continued benefit claims during the week ending Sept. 20 were only 697,280.

This compared with 1,043,401 for the same week in August.

The Sept. 20 figure was the lowest recorded since World War II.

Tobin's statement said 35 million workers are covered by state unemployment insurance laws. They represent about two thirds of all non-farm workers.

2 Mates of Lost Sub Docked by French

TOULON, France, Sept. 28—(AP). Three sister submarines of the ill fated La Sibylle have been withdrawn from service temporarily, the Navy announced today.

La Sibylle was lost in the Mediterranean last week with 48 officers and crewmen aboard. Reports circulated that she was not seaworthy.

Preferred Death to Blindness, Boy, 12, Dies of Pistol Wound

BIRMINGHAM, Sept. 28—(AP)—A 12-year-old boy who once told his father, "I'd rather die than go blind," died of a bullet wound in the head today.

Detectives said Ellis Houston Lee Jr., apparently was accidentally wounded by his father's pistol Friday night. Coroner Joe Hilderbrand said he had not completed his investigation.

Ellis suffered from diabetes. His mother said a doctor recently told the boy "he would go blind before he was 25 years old unless his diabetes improved."

The father said the boy was looking at a television cowboy picture a few days ago when he remarked that he would "rather die than go blind."

Ellis was injured seriously and two sisters were killed in an automobile accident six years ago.

Europe Hydro-Electric Distribution Is Urged

GENEVA, Switzerland, Sept. 28. (AP) — United Nations economists suggested today that Europeans disregard their political frontiers in order to supply each other with hydro-electric power.

The possibilities of international trade in electric power were reported in the Economic Commission for Europe's first major study on the subject of transfer of electric power across European

NO FLUCTUATION IN THIS INSURED INVESTMENT

Your funds here are always available at par, always worth 100 cents on the dollar. In addition, each account is fully insured up to $10,000 by an agency of the U. S. Government. No acquisition cost or withdrawal fees.

Since 1927 Never Less Than 3% Current Dividend

ASSETS OVER $18,000,000

STANDARD FEDERAL SAVINGS AND LOAN ASS'N

Grant Bldg. MA. 6619
48 BROAD ST., N. W.
Hear WGST Every Weekday at 5:50 P. M.

CONCRETE BLOCK
FOR IMMEDIATE DELIVERY
any quantity
CAMPBELL COAL CO.
240 MARIETTA ST., N. W. CYpress 4747

DO NOT BE DECEIVED
all rates are not the SAME
MOVING STORAGE SUDDATH
LONG DISTANCE MOVING PACKING SHIPPING ATLANTA, GA.
SUDDATH MOVING & STORAGE CO.
LONG DISTANCE MOVING SPECIALISTS
Own and operate a large fleet of moving vans equipped with everything to move fine furniture — courteous and experienced men.
OUR RATES ARE LOWER
Call us for comparison and save
FREE ESTIMATES WITHOUT OBLIGATION
CALL WALNUT 6795
31 Years of Satisfactory Service
SUDDATH
MOVING & STORAGE CO.
Large Modern Deluxe Furniture Coaches
19 Ivy St., N. E. WAlnut 6795

NOW—YOUR TWO-PIECE SUITE
RE-UPHOLSTERED
BY SOUTHERN UPHOLSTERERS
The South's First and Foremost Re-upholstering Factory

NO DOWN PAYMENT
You Make No Payment at all until 30 days after your "NEW" furniture is delivered
With all Labor and Materials As Low As
$59.50
Completely Rebuilt
Only $20 Additional
Now you can have Southern's famous re-upholstering at prices and terms that everyone can afford. Make your selection from the South's largest collection of upholstering fabrics. Free decorator service in your home.
Terms $4.00 Monthly
SOUTHERN* Upholsterers
* Division of Southern Furniture Service
Factory and Showroom: 51 Mangum St., S. W.
Dial "A-L-L N-E-W"
(ALpine 5639)
Any Time DAY OR NIGHT

SEARS ROEBUCK AND CO.
OPEN TONITE 'TIL 9
SAVE IN EVERY DEPT. ALL 4 STORES
SEARS
675 Ponce de Leon
895 Gordon St.
3157 Peachtree Rd.
Marietta, Ga.

Japs Agree To Pay Off Bond Debts

West To Collect $450 Million

NEW YORK, Sept. 28 (AP)—Japan has agreed to pay off virtually in full her pre-war foreign bond debts amounting to about 450 million dollars, it was announced today.

This offer, following more than two months of negotiations here, has been accepted by representatitives of American and British bond holders.

Through the settlement the Japanese expect to restore their pre-war high credit rating with the Western world.

An American negotiator said the offer represents "the highest possible ratio at which settlement could be expected."

FULL PAYMENT

The settlement means holders of $67,600,000 of Japan's defaulted dollar bonds will receive full payment of principal, interest and arrears. Most of these bonds are held by Americans.

Japan will pay the pound sterling equivalent of 100 million dollars of principal to holders of sterling bonds with another 115 million dollars of principal to be paid in pounds or dollars. This will be decided between the British and Japanese governments in London negotiations in the near future.

No settlement was reached on Nippon's debts to owners of franc bonds, totalling about two million dollars. Negotiations between representatives of French bond holders and Japan will be resumed soon in Paris.

REJECTED BY FRENCH

The French delegation rejected the Japanese offer, complaining of "unfounded discrimination."

A conference observer said the French protested an offer to pay the indebtedness in francs instead of dollars or sterling, claiming the franc has been greatly devalued since the bonds were sold.

Under the offer the Japanese government will begin servicing her outstanding dollar and sterling debts on Dec. 22, 1952. It plans to stick as close as possible to the terms of the original bond contracts, adjusted for non-payment during World War II and the immediate post-war period.

Back interest on the bonds accruing since Dec., 1941, will total about 36 million on the dollar bonds.

TECH MAN, WIFE

Missionary Couple Sails For Congo

A young Atlanta man and his wife are on shipboard somewhere between Europe and the coast of Africa, planning their missionary work in the Belgian Congo.

Harry and Phyllis Little will spend four years in Kapanga, in the southern part of the Congo, close to fabulous diamond mines and far from hot running water, steam heat and television sets. There Harry, who studied engineering at Georgia Tech, will build and operate an industrial school, while Phyllis, draftsman and commerical artist, will assist him with blueprinting and office work.

In June, 1951, the two were commisisoned to serve the Methodist Church in the Belgian Congo by Dr. John L. Horton, pastor of St. Mark Methodist Church in Atlanta. After a year in Belgium studying French and colonial government and two weeks in Switzerland getting last-minute instructions, they sailed from Europe Tuesday.

After a 15-day sea voyage ending at Lobito, they will go by train to Dilolo, Belgian Congo, where missionaries from Kapanga will take them to the six-room house which will be "home" for the next four years. They expect to reach Kapanga by Oct. 10.

Harry will also supervise the outfitting of a new hospital in Kapanga, for which he bought instruments while in Switzerland.

Network To Air Talmadge Tale

Governor Talmadge's favorite story will be told in his own words over a coast-to-coast broadcast by Allan Jackson on Jackson's news program at 6 p. m. Wednesday.

Talmadge's story is about two stalwarts of the Confederate period. It involves Alexander Stephens, vice-president of the Confederacy and later Georgia governor, and his close friend but often political opponent, Robert Toombs. Toombs also became governor of Georgia as well as U. S. senator from this state.

Whiskey Gathers Dust

BUFFALO—(AP)—Down in the basement of police headquarters here 35 cases and one suitcase-full of choice assorted whiskey are gathering dust—and have been since 1944. The whiskey, which had been stolen, was recovered by police and ordered held pending disposition of the case. According to police records, no disposition has ever been made.

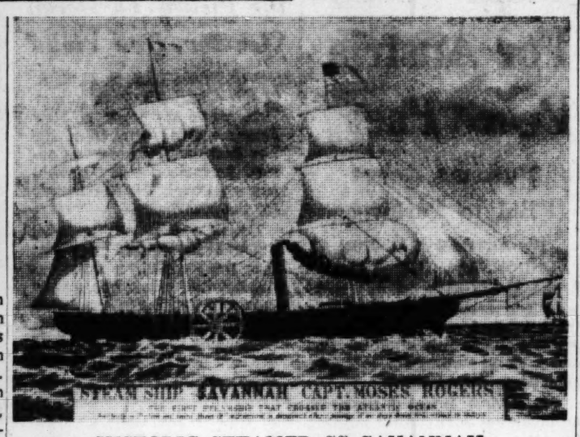

HISTORIC STEAMER SS SAVANNAH
Search Under Way for Kin of Her Skipper

DOCK DEDICATION PLANNED

Savannah Seeks Kinsmen Of First Steamship Crew

Can you claim kin to a daring skipper who sailed the ocean blue on the S. S. Savannah, first steamship to cross the Atlantic?

Rogers, his name was—Capt. Moses Rogers.

If the captain was a branch on your family tree, the City of Savannah is looking for you.

City officials, currently making elaborate plans for formal dedication of the $6,000,000 new Savannah State Docks on Nov. 11, think the ceremonies won't be complete without a direct descendant of Captain Rogers on deck.

They would also like to honor a relative of the original financiers of the sturdy vessel which chalked up a maritime first in 1819 by crossing the Atlantic from Savannah to Liverpool, England, in 29 days and 11 hours.

OTHERS SOUGHT

Any other person who can prove that he is a descendant of the salty pioneers connected with sailing of the "Savannah" is invited to "come aboard" for the dedication.

An artist's drawing of the "Savannah" is part of the official emblem of the Georgia Ports Authority, which built and will operate the new State Docks.

With opening of the docks, Georgia can boast one of the most modern and efficient docking and cargo-handling facilities in the world.

That Nov. 11 ceremony will be a bang-up affair.

Special trains are expected to bring hundreds of spectators to attend the dedication and inspect the streamlined new port facilities. High state and federal officials, including Governor Talmadge, will be joined by delegates to the 41st international convention of the American Association of Port Authorities, meeting in Savannah Nov. 11-14 in connection with the opening.

Capt. Moses Rogers wouldn't know Savannah today, but city officials hope one of his descendants will be there Nov. 11 to marvel at the changes.

Any person with information concerning descendants of those SS Savannah redoubtables should contact Henry Sweet, general manager of the Georgia Ports Authority, in Savannah, or D. Leon Williams, GPA director of commerce, in Atlanta.

Descendants may know the romantic story of Captain Rogers' expedition, but here's a re-hash of some fascinating facts from the past.

The "Savannah," a full-rigged ship of 350 tons with steam appliances installed under the captain's supervision, was launched in 1818. She carried 90-horsepower engines with 40-inch cylinders and a five-foot stroke. Her fuel supply included 75 tons of coal and 25 cords of wood. Her smokestack was arranged to direct sparks away from the rigging and supplementary sails.

May 22, 1819, was the date of the ship's departure from Savannah, and on June 30 she steamed triumphantly into Liverpool harbor—first ship to cross the Atlantic under the power of steam.

Captain Rogers was not a Georgian, but came from his hometown of New London, Conn., in search of backers for his dream of trying steam propulsion on the Atlantic.

Economists say that the use to which land is put determines in a large measure the level of income of farm people.

Rose Crashes Old Home, Reports Silver Taken

NEW YORK, Sept. 28—(UP)—Showman Billy Rose dined disconsolately off the butler's crockery in his marble-encrusted Beekman Place mansion today after announcing that someone had made off with the silver dishes that once graced the table of England's King George III.

Rose last night broke into the home he once shared with swimmer Eleanor Holm, only to find that his prized collection of silver art objects had been carted away.

Eleanor wasn't there, either, but that did not make Rose unhappy, because they have been engaged in a year-long court battle that ended only recently in a legal separation.

PAINTING ALSO ABSENT

A sketchy survey of the sumptuous East Side town house revealed that 629 items were missing, Rose said. Among them was the $75,000 Rembrandt painting his estranged wife once used to barricade a door, he said.

Rose forced his way into the house through a basement door on his first visit there since Eleanor locked him out and threw away the key last Oct. 11. She had a locksmith in to replace the locks, and Billy said he was going to have the locks changed again.

Rose furnished reporters with a partial list of the items he said were missing from the house. He said that unknown persons had been observed recently carrying large bundles wrapped in tablecloths from the house.

The most prized possessions he listed as missing were a collection of silver fashioned by Paul Storr. These items included six silver soup plates, a silver deep dish, a silver entree dish with cover, two wrought silver entree dishes, six dinner plates, one platter and an urn that Storr made for George III.

"EVERYTHING LIFTED"

Rose also was unable to find six salt holders once used by King George IV. He said they weighed a total of 53 ounces and were made of solid silver.

In addition, the showman said, 167 other "fine specimens" of antique English silver were missing.

About 246 pieces of fine china, statuary, porcelains and antique glassware also were nowhere to be seen, he said.

"To be blunt about it," he said, "there isn't an ashtray on the premises worth more than five cents."

"Everything that could be lifted was lifted. The only dishes left in the house were relatively cheap ones used by the butler and his wife."

Newsmen, who visited the house, noted that the rugs still were there and there was a baby grand piano in a corner of the living room. Sofas, tables and heavy chairs also remained in the house.

Rose said he had no idea how the treasures vanished.

"Eleanor hasn't been living in the house for a good part of the time," he said.

London Forms Queue For Toscanini Show

LONDON, Sept. 28 (AP)—Londoners queued up today in order to be first to start a queue for Arturo Toscanini's concert tomorrow night at Royal Festival Hall, his first appearance here in 14 years.

The queue started yesterday. Tomorrow the first 295 will be permitted to get into a queue which will lead them to the ticket office.

PEOPLE are TALKING

RICHARDSON HAS THE WIDEST SELECTION OF CARPETS IN TOWN!

GO BY AND SEE THEM

GEORGE F. RICHARDSON CO.
Free Parking Next Door
35 AUBURN AVE., N. E. LA. 8676

REDWOOD SIDING
HIGH GRADE FIR LUMBER
STAINED CEDAR SHAKES
KNOTTY PINE PANEL
CAROLINA LUMBER & SUPPLY CO.
CORNER MOORE AND DECATUR STREETS WA. 8212

Metropolitan Life Insurance Company

AT A MEETING held on August 26, 1952, the Board of Directors of the Metropolitan Life Insurance Company, in accordance with the requirements of Section 198 of the Insurance Law of the State of New York, nominated candidates to fill vacancies in such Board, to be voted for at the election to be held on April 14, 1953, at the Home Office of the Company, 1 Madison Avenue, New York 10, N. Y. The candidates so nominated are as follows:

FREDERICK H. ECKER — New York, N. Y.
Honorary Chairman of the Board,
Metropolitan Life Insurance Company

LANGDON P. MARVIN — New York, N. Y.
Emmet, Marvin & Martin,
Attorneys at Law

JEREMIAH MILBANK — New York, N. Y.
Milbank & Company

D'ALTON CORRY COLEMAN — Montreal, Canada
Director,
Canadian Pacific Railway Company

LEROY A. LINCOLN — New York, N. Y.
Chairman of the Board,
Metropolitan Life Insurance Company

GEORGE MCANENY — New York, N. Y.
Trustee,
Title Guarantee & Trust Company

ROBERT V. FLEMING — Washington, D. C.
President & Chairman of the Board,
The Riggs National Bank

WINTHROP W. ALDRICH — New York, N. Y.
Chairman Board of Directors,
The Chase National Bank of New York

WILLIAM W. CROCKER — San Francisco, Cal.
Chairman of the Board,
Crocker First National Bank of San Francisco

AMORY HOUGHTON — Corning, N. Y.
Chairman of the Board,
Corning Glass Works

ERNEST E. NORRIS — Washington, D. C.
Chairman of the Board,
Southern Railway Company

THOMAS H. MCINNERNEY — New York, N. Y.
Chairman Emeritus,
National Dairy Products Corporation

PHILIP D. REED — New York, N. Y.
Chairman of the Board,
General Electric Company

JUAN T. TRIPPE — New York, N. Y.
President,
Pan American World Airways System

WEBSTER B. TODD — New York, N. Y.
Chairman, Executive Committee,
Equity Corporation

JOHN I. DOWNEY — New York, N. Y.
Vice-Chairman of the Board,
The Bank of New York

JAMES H. DOUGLAS, JR. — Chicago, Ill.
Gardner, Carton & Douglas,
Attorneys at Law

CHARLES G. TAYLOR, JR. — New York, N. Y.
President,
Metropolitan Life Insurance Company

EDWARD H. BUTLER — Buffalo, N. Y.
Editor & Publisher,
Buffalo Evening News, Inc.

FREDERIC W. ECKER — New York, N. Y.
Executive Vice-President,
Metropolitan Life Insurance Company

GALE F. JOHNSTON — St. Louis, Mo.
President,
Mercantile Trust Company

HARRY C. HAGERTY — New York, N. Y.
Financial Vice-President,
Metropolitan Life Insurance Company

ROBERT W. WOODRUFF — Atlanta, Ga.
Chairman, Executive Committee,
The Coca-Cola Company

J. WILBUR LEWIS — New York, N. Y.
President,
Union Dime Savings Bank

ROBERT L. HAMILL — New York, N. Y.
Partner,
Sanderson & Porter

Early-Week SPECIALS
TO BALANCE YOUR BUDGET AND SAVE YOUR MONEY!

A&P Super Markets

Fresh, fresh, fresh flavor frozen in!

JESSE JEWELL'S FROZEN CHICKEN

Jesse Jewell's sharp freezing process seals in all the fresh delicious flavor of Jewell's quality fryers. You are assured of a clean, sanitary and wholesome bird, produced by the most scientific methods for the sweetest, tenderest, juiciest meat. Try it for dinner tonight! NO FUSS! NO FEATHERS! Just defrost and cook!

★ JESSE JEWELL'S FROZEN FRESH
Frying Chicken
WITH GIBLETS Lb. 69c

Famous Recipes

SOUTHERN FRIED CHICKEN
1 JESSE JEWELL WHOLE FROZEN CHICKEN
¼ teaspoon pepper
1 cup flour
½ cup shortening (8 tablespoons)

Thaw chicken according to directions. Add salt and pepper to flour and coat each piece of chicken thoroughly. (Shake together in paper bag or roll pieces in flour mixture). Heat shortening in heavy skillet until drop of water sizzles in it. Drop in chicken, few pieces at time, meaty pieces first. Saute to golden brown on all sides. Reduce heat and continue to cook for about 30 minutes. Drain on absorbent paper. Make cream gravy with remaining fat and flour and 1 cup milk.

• Quality Controlled from egg to you!

Famous Recipes

DRUMSTICKS PAPRIKA
JESSE JEWEL FROZEN DRUMSTICKS
1 large white onion
2 tablespoons margarine or butter
¼ cup sliced mushrooms
1½ teaspoon paprika
½ teaspoon celery salt
1 cup water
½ cup sour cream
Minced parsley

Thaw chicken and season with salt and pepper. Mince onion quite fine; saute to delicate brown in the margarine or butter. Add mushrooms, paprika, celery salt and water. Bring to boil; add chicken. Turn heat low, cover and simmer until tender. Remove chicken to serving dish.

Add sour cream to sauce in kettle. Reheat; pour over chicken, sprinkle with parsley, minced. Add toast points if desired. Serves 3 to 4.

★ JESSE JEWELL'S FROZEN FRESH
Frying Chicken DRUMSTICKS
Lb. 85c

★ Following Pieces also available:
BREASTS GIZZARDS LIVERS
THIGHS WINGS

DRISCOLL FROZEN SLICED
Strawberries 10½-oz. Can 25c

JANE PARKER FRESH . . . REGULAR PRICE 20c
Raisin Bread 16-oz. Loaf 15c

JANE PARKER DELICIOUS . . . REGULAR PRICE 39c
Spanish Bar 20-oz. Cake 29c

JANE PARKER PLAIN, SUGARED OR CINNAMON . . . REGULAR PRICE 22c AND 23c
Fresh Donuts Doz. 19c

A NEW STORE FOR YOU!

Yes, we're bringing a brand new A&P Super market to the residents of Southwest Atlanta. The celebration begins with open house 3 to 9 P. M. Wednesday, October 1st. Why not plan an early visit!

2040 SYLVAN ROAD, S. W.
AT PERKERSON ROAD

A&P Super Markets
THE GREAT ATLANTIC AND PACIFIC TEA COMPANY

Prices effective to Wednesday noon!

Winning War on Inflation, Putnam Tells Catholic Unit

Retiring Wage-Price Chief Bases Hope on Expansion of Industry

PORTLAND, Ore., Sept. 28—(INS)—Economic Stabilizer Putnam said tonight the anti-inflation battle is a winning fight and predicted good business and full employment for at least the next 18 months.

Putnam declared that the vast expansion of industrial plants "will eliminate many of the price pressures that have hurt us these past 30 months."

QUITS JOB

The retiring head of the federal price-wage control programs made his statement before the Catholic Conference on Industrial and Social Relations in which he described the church as a guiding factor in the solution of persistent economic problems.

Putnam said the nation has accomplished what he called an "industrial miracle" in tooling up for defense.

SPEAKS UP

He declared:

"The net result of all this is that by next year—1953—we will be well along with a good share of that defense expansion in place. This buildup in capacity means we'll have enough of the basic supplies and materials to fill the requirements of the military and the civilian economy without the pinches we have become accustomed to these past two years.

"We are so far behind in so many of our basic civilian needs that in looking ahead I can't foresee any slackening of business generally for a long time to come. My own estimate for at least the next 18 months is for continued good business, for continued full employment, and for a high level of activity. And I have every confidence in the future beyond that."

Putnam, who in an earlier West Coast speech accused Republicans in Congress of "butchering" price controls, said it is not true that the anti-inflation fight is being lost and that disaster is upon the nation.

He asserted: "The fight against inflation has not been a losing battle and is, in fact, rapidly approaching a winning fight—a victory I believe is not too far away.

PRICES STABILIZED

"On the whole, we have succeeded in stabilizing prices and wages in a fair balance and a fair relationship and we mean to use our remaining powers to hold a stable line and thus maintain the greatest single ingredient we have in our prescription for curing the inflation trouble—that is public calm in the market place, based on confidence in the dollar."

Putnam charged that many present members of Congress joined forces twice in the past two years in support of amendments deliberately intended to raise prices and weaken consumer protection.

He added: "We can hope that the new Congress will have a working majority with a more humane outlook."

But the price official said it was a point of regret that the nation has "lost most of our political momentum" for accomplishing economic and social gains under what he called the spur of "self-interest motivation"—stemming from depression days.

Army To Give 6,000 Officers Active Rank

About 6,000 officers and warrant officers of the Army Reserve will be offered indefinite appointments around Oct. 24, the Georgia Military District headquarters has announced.

These appointments are required by the Armed Forces Reserve Act of 1952, military headquarters said.

Current five-year appointments of reserve and warrant officers extended by law are due to expire April 1, 1953.

Personnel officers at the headquarters said letters offering the appointments will be mailed to all reserve and warrant officers on active duty who held appointments on July 9, 1952, provided they completed the ORC service evaluation program.

The letters, which will also be mailed to honorary reserves, will contain complete instructions and necessary forms.

Reserves who decline the offer will continue to serve under their present appointment, headquarters said.

NFA PARLEY

Meet Draws 1,200 Negro Farm Boys

By WALTER WHITE

More than 1,200 Negro farm boys from 17 Southern states will gather in Atlanta for the first session of the four-day 18th annual convention of the National Farmers of America Tuesday.

Meeting for the third consecutive year in Atlanta, the NFA is a national organization for Negro students of vocational agriculture in public schools where segregation exists. Membership numbers more than 35,000 and the organization is designed to "help farm boys prepare for citizenship."

Mayor Hartsfield will deliver an address of welcome at the opening night session of the convention at 7:30 p. m. Tuesday at the municipal auditorium, where all sessions will be held.

Prior to Mayor Hartsfield's speech, registration and the opening session will be held Tuesday afternoon under director Curtis Cooper, Savannah, president.

Highlights of the convention will be the presentation of cash awards—totaling more than $9,700—for excellence in the various phases of horticulture and agriculture.

Awards will be given to first, second and third place winners of the national NFA quiz, national NFA quartette, public speaking, talent, livestock judging, farm mechanics, farm electrification, farm and home improvements, soil and water management and dairy farming contests. In addition, winner of the coveted H. O. Sargent award will be announced.

Awarding of the prizes will take place at the fourth session, 7:30 p. m. Wednesday, and at the closing session, 9 a. m. Friday.

PRIZE FUND

Funds for the prizes are provided for by the national foundation of Future Farmers of America, an organization limited in the South to membership by white students.

Another convention highlight will be bestowing of the Superior Farmers Degree on eight Negro youths from the South. The degree, highest honor open to NFA members, is based on the member's record in farming, leadership and scholarship.

Delegates to the convention will stage an NFA program at 3 p. m. Thursday at the Southeastern Fair. The program will consist of various phases of the NFA farm training program and members' accomplishments.

CATTLE JUDGING

The national NFA cattle judging contest also will be held on the fairgrounds, at 11 a. m. Thursday.

Music for the convention will be provided by the national NFA chorus, consisting of 75 male voices, which will sing Negro spirituals. In addition, the quartette contest will be part of the program.

Election and installation of 12 student officers will spark the closing session Friday.

French Won't Fight Russia, Says Paris Red

PARIS, Sept. 28—(AP)—French Communist leader Jacques Duclos claimed in a speech here today the French people would never fight against Russians.

Duclos also credited the Communists with preventing the United States from breaking off from the Allies in World War II "to team up with Hitler and Japan to crush world socialism."

Operating Room Technician Class To Open Oct. 15

A new training program for surgical technicians, the first of its kind in this area, will begin Oct. 15 at Emory University, Orie E. Myers Jr., personnel director, announced.

The program will offer training to women aged 20 to 35 with high school education. The women will be trained as assistants to nurses in the operating room. They will be paid during the three-month course and following training will work for a year in Emory University Hospital.

Myers pointed out that operating room technicians are always in demand. He said the first Emory class will be open to 12 qualified women—but applications from men also will be considered.

School Boards Group To Convene

The first annual convention of the Georgia School Boards Association will be held in Atlanta Oct. 16.

The group will hear lectures by prominent Southern educators, and hold a panel discussion on "School Finance, Construction and Legislation."

(ADVERTISEMENT)

Stop Taking Harsh Drugs for Constipation

End Chronic Dosing! Regain Normal Regularity This All-Vegetable Way!

Taking harsh drugs for constipation can punish you brutally! Their cramps and griping disrupt normal bowel action, make you feel in need of repeated dosing.

When you occasionally feel constipated, get *gentle* but *sure* relief. Take Dr. Caldwell's Senna Laxative contained in Syrup Pepsin. It's *all-vegetable*. No salts, no harsh drugs. Dr. Caldwell's contains an extract of Senna, oldest and one of the finest *natural* laxatives known to medicine.

Dr. Caldwell's Senna Laxative tastes good, acts mildly, brings thorough relief *comfortably*. Helps you get regular, ends chronic dosing. Even relieves stomach sourness that constipation often brings.

Try the new 25¢ size Dr. Caldwell's. Money back if not satisfied. Mail bottle to Box 280, New York 18, N. Y.

"GOOD AS NEW"
Goodwill Worker Bruen Brimer

COMMUNITY CHEST BENEFICIARY

Goodwill Industries Help To Rehabilitate Disabled

By MARJORY SMITH

Bruen Brimer is a fellow who enjoys a joke on himself.

He had a chance to crack a good one recently when a cane-bottomed chair was brought into the furniture repair department at Goodwill Industries.

"This chair and I have a lot in common," Brimer quipped. "We've each got just one leg—but with a little work we'll both be good as new!"

"A little work" has been the salvation of disabled men and women who render a unique service to themselves and to their community from a humming plant at 388 Edgewood Ave., N. E.

AMAZING WORK

The cherry voice answering the Goodwill office telephone belongs to a young woman paralyzed from the waist down. In the upstairs workshop half-blind workers will amaze a visitor with their efficiency at special tasks. There are armless employees, badly-crippled ones, men and women who live in a world without sound.

"Handicapped? Sure," Goodwill Director Warren Banta says simply. "But our workers have accepted their handicaps and gone on from there to make careers for themselves."

The sum total of those careers is as amazing as the spirit of the disabled workers. Goodwill personnel literally make something of nothing. In three Atlanta Goodwill stores now are items which once lay useless in somebody's attic.

Greater Atlanta will kick off the biggest Community Chest drive in its history at noon Tuesday in the Biltmore Hotel's Assembly Hall with a rally of 10, 000 volunteer workers who will take to the feild to raise $1,677,126.

TRUCKS COVER CITY

Several times a week Goodwill trucks cover Greater Atlanta, picking up "white elephants" that nobody wants. The trucks bring in a great jumble of oddities—broken toys, tarnished salt-and-pepper shakers, battered furniture, clothes that Tommy outgrew.

Brimer and fellow workers step in at that stage. They paint and press and polish, repair and refurbish. Renovated articles go on sale at Goodwill stores.

Goodwill personnel literally work with a song in their hearts. They hold a prayer meeting each morning before work "because," one explained, "we want to tell the Lord we're so thankful to have work and not be a burden to anybody."

Brimer and his colleagues are proudly self-supporting. They're giving, not taking away from the community. Proceeds of their stores, plus a Community Chest allocation, last year meant that 175 aged and handicapped workers were able to experience that pride.

Your gift to the 1952 Community Chest campaign is an investment in this Red Feather agency that pays off in year-round dividends.

TODAY'S EVENTS

GEORGIA ENGINEERS SOCIETY, YMCA, 12:30 p. m., John M. Wild to speak on "The Air Force Program at Tullahoma."

ATOMIC ENERGY COMMISSION EXHIBIT, Georgia Tech campus, all-day showing to be continued daily throughout this week, public invited.

ATLANTA ROTARY CLUB, Ansley Hotel, 12:30 p. m. Mayor Hartsfield to speak on "The County Unit Amendment."

Cocke Named on Vets' Panel

Erle Cocke Jr., former national commander of the American Legion, has been named a member of the advisory committee of the newly formed veterans division of the Democratic National Committee.

Democratic National Committee Chairman Stephen A. Mitchell said the division was designed in part to combat what he called a Republican implication that veterans as a group support General Eisenhower.

Mitchell said veterans' advisory committees will be established in each state to whip up support for the Democratic ticket.

Women are not allowed to vote in Mexico.

Hand Trucks in Stock
STEEL SHELVING
BERRY
540 MARIETTA STREET
CY. 5643

WANTED
DANCE TEACHERS
Intensive 10-Week Course
Dance studios desperately need ballroom, tap and ballet teachers at salaries and commission of $2,400 and up.
At the end of 10 weeks, the pupil takes an exam and is placed in one of the dance studios here in town or other studios in the United States. If he does not pass the exam, he may continue in training at No Additional cost until such time as he does pass the test.
Free job placement in privately owned or commercial dance studios.
Take as Long as a Year to Pay
Small Monthly Payments—Day and Night Classes
Studios open 10 a. m. to 10 p. m. New class starts Tuesday, Oct. 7th
Enrollment Positively Limited. Call for Free Talent Test and Appointment
FRED ASTAIRE STUDIOS
104½ Forsyth St. (Across from Ansley) AL. 1611

Only 31 More Days of this FREE Offer!

Don't Stay in that Prison
due to B-Vitamin Deficiency
when NOW You Can Get
RYBUTOL
FREE!
In this Amazing Offer

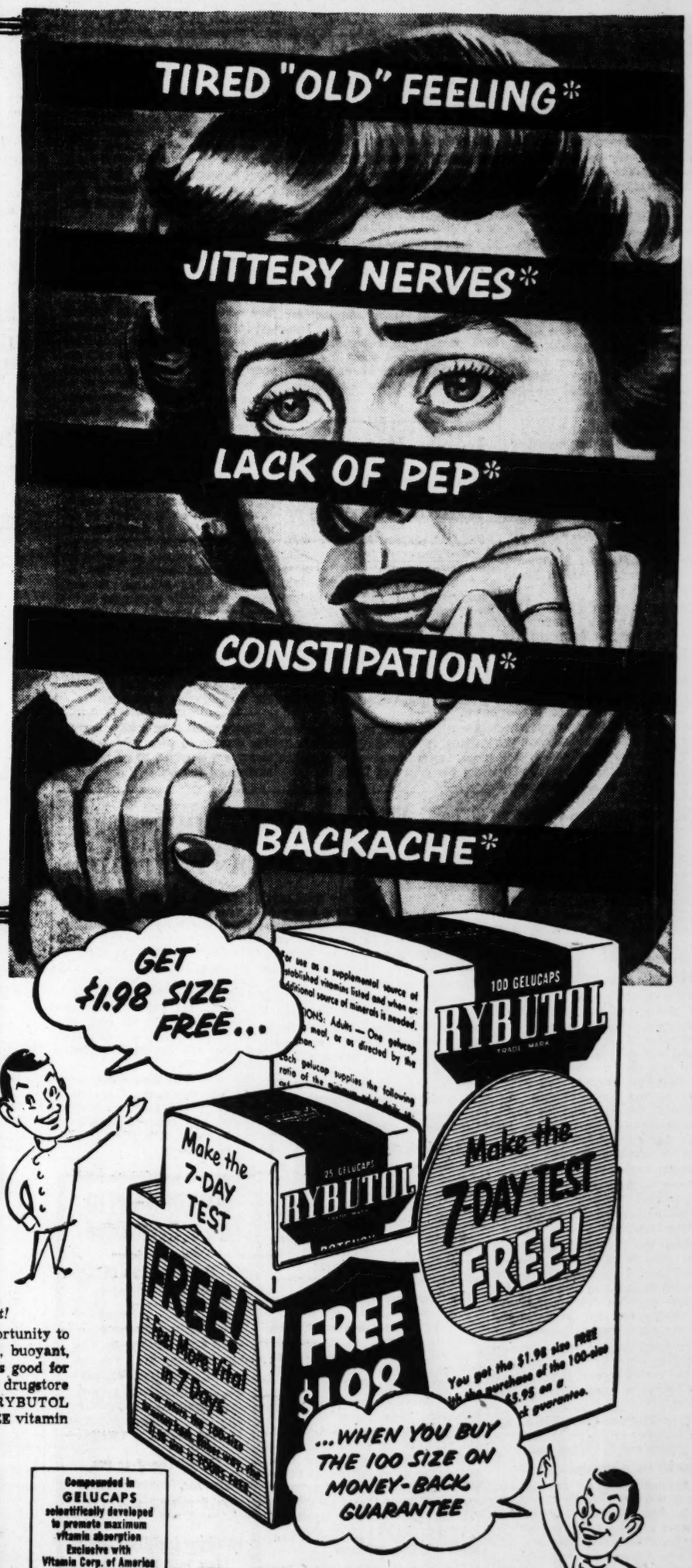

Make the 7-DAY TEST FREE

...Then DECIDE—Either RYBUTOL Is Something You'll Never Be Without Again ... OR Return the 100-Size for Full Refund! Either Way the $1.98 RYBUTOL Is YOURS FREE!

• Are *YOU old at 35?*—On the shelf? ... Shut in from vital, happy, healthy living? Read every word of this important message ... *and take action.*

For now there's absolutely NO REASON to feel old beyond your years, weak, weary, rundown*—suffering constipation, digestive upsets, nagging backaches*—when caused by lack of essential B-Complex Vitamins. For *in just 7 days* with High-Potency RYBUTOL, you should start to regain the buoyant health and glorious vitality that are rightfully yours.

For RYBUTOL provides 22 remarkable vitamin and mineral elements. It contains the precious B-Complex Vitamins in *high-potency amounts*—plus other valuable health-giving ingredients.

AND NOW YOU CAN TRY RYBUTOL FREE! Yes, you get the $1.98 size *absolutely free*, when you buy the 100-size *on money-back guarantee!* Either way, *you can't lose.* Either way ... the $1.98 bottle is still yours *as a gift!*

So accept this sensational opportunity to discover in *7 days* a more vital, buoyant, happy life! HURRY. This offer is good for a short time only. So go to your drugstore today and get High-Potency RYBUTOL in this—the most astounding FREE vitamin offer ever made!

High-Potency RYBUTOL

Compounded in GELUCAPS scientifically developed to promote maximum vitamin absorption Exclusive with Vitamin Corp. of America

B-Complex Vitamins—Contains 22 Amazing Vitamin and Mineral Elements

LANE DRUG STORE
177 Peachtree St., Atlanta, Ga.
Please send ..... Rybutol combination offer @ $5.95.
Name.....
Address.....
Add 18c Postage; 3% Sales Tax

LANE Rexall DRUG STORES

*NOTE: *These symptoms may be caused by other than vitamin deficiency.*

So Consult Your Doctor

If he says you are lacking essential B-vitamins, ask him about the RYBUTOL formula. We rest our case on his recommendation. Remember—over 200,000,000 RYBUTOL Gelucaps were sold last year.

Associated Press Wirephoto

THE PRESIDENT TAKES A WALK
Awaits "Whistlestop Special" Departure

15,000 Jam Ohio Town, Hail Truman, Margaret

Continued From Page 1

World War II, and later secretary of state and secretary of defense.

President Truman considers Marshall not only the architect of victory in World War II, but one of the greatest Americans who ever lived.

Early this morning when he stepped out for a breath of air at Pittsburgh, Pa., Mr. Truman removed all doubts that he would be a persistent campaigner right through election day for Stevenson and Senator Sparkman of Alabama, the vice-presidential candidate. Truman told a reporter he would be going through Pennsylvania during "the last week of the campaign." That phase of his campaigning is also expected to cover New England.

VISIT TO CHURCH

The high point of the President's day was worship at Bethany Baptist Church in Wooster. His train rolled to a stop there at 10:05 a. m. and a crowd of 3,000 to 4,000 greeted him with whistling and handclapping. Nearby a few people were holding up placards with a portrait of General Eisenhower and the legend, "America Needs Eisenhower."

Apparently people from the surrounding area came into Wooster to see the President, for police estimated that 15,000 persons cheered him between the station and the church.

With its population of 14,000, Wooster is the seat of Wayne County, one of the richest agricultural counties in the country. It is Republican politically, but the city now has its first Democratic mayor in 22 years, John Grassbaugh.

Margaret Truman went to church with her father. Mayor and Mrs. Grassbaugh joined the President and his party sat in the third pew. Margaret, who is engaged in a career of singing in concerts and on radio and television, sang the hymns with the congregation, but softly so that she could not be heard above those near her.

CITES PRESIDENT

While his tone was impersonal, the pastor, the Rev. Douglas G. McCreight, alluded to the President twice. Soon after the processional hymn of the choir he said:

"It is a high honor and a great privilege to welcome the President of the United States, Mr. Harry S. Truman, and his party, to our service this morning. We hope that all who are worshipping with us this morning will have a blessing from Jesus Christ."

Later in the pastoral prayer the pastor said, "God bless the chief of the nation and the people who advise him."

When the President returned to the train the Eisenhower posters were gone. Truman told those who could hear him that he was "highly appreciative for their courtesy and hospitality and for the wonderful service and the wonderful sermon."

Truman had barely finished speaking when the women and girls in the crowd began yelling, "Bring out Margaret," and "We want Margaret."

Miss Truman came out of her father's car to the accompaniment of cheers and handclapping.

ROARS OF WELCOME

Truman made his first appearance before a crowd at Canton, the stop before Wooster. About 2,000 people were on hand, and as soon as the President appeared a man yelled, "Give 'em hell, Harry." Another demanded, "How about a speech?" But the President in 1948 had made a rule that he would make no whistlestop speeches on the Sabbath and he stuck to it.

The crowd swarmed through the police and secret service lines and soon the general public and local Democratic leaders were mingling indiscriminately, eagerly reaching to shake the President's hand, for Truman had come down to the bottom step of the platform.

"I wish I could shake hands with everybody," he said, "but I've got to use this arm all over the nation."

On this first day of an intensive 8,500-mile whistlestop tour, President Truman seemed personally as popular as ever with the trainside crowds. There was a 20-minute stop at tiny Crestline, the stop after Wooster, to change train crews, take on ice water and inspect brakes. The train stopped far down the tracks and several hundred people who had gathered at the station rushed down the train side to the end car to see Truman and again yell for his smiling daughter.

Japan Premier Sees Rearming Within 4 Years

SENDAI, Japan, Monday, Sept. 29 (AP)—Premier Shigeru Yoshida, stumping northern Japan before next Wednesday's elections, said Sunday that Japanese rearmament "is possible within four years if the country continues to recover at its present speed."

However, the newspaper Asahi said he added that the decision whether to rearm should be made by the people, not by the government.

About 200 students, who heckled Yoshida by singing Communist songs, were removed by police from the crowd of 7,000.

Morris Seen Susceptible To Pressure

Continued From Page 1

sult of McGrath's opposition to a questionnaire prepared by Morris which was designed to elicit from government employees in top-salary brackets information about their income and its sources, their business connections, family relationships and other data concerning their personal affairs.

President Truman requested the resignation of McGrath the same day Morris was discharged. It was learned later that McGrath had cleared with the President the letter of dismissal he sent to Morris.

McGrath testified March 31 before the subcommittee, of which Representative Chelf (D., Ky.) is chairman and Representative Keating of New York, the ranking Republican member. Morris testified for several days in April, after his dismissal.

COMMITTEE REPORT

On the basis of their testimony, and that of other witnesses, the subcommittee reached the following conclusions:

"At the time of Mr. Morris' appointment, the attorney general had been warned that Mr. Morris was involved in a matter then under investigation by the Criminal Division of the Department of Justice. If appointed, Mr. Morris' position was certain to be an impossible one as soon as his involvement became public. Attorney General McGrath's action in announcing the appointment of Mr. Morris without awaiting the report which the attorney general himself had requested from the Criminal Division was either an attempt to appoint to office a man who might be susceptible to pressure, or a hasty and improper selection for a most important post. The latter view appears to be beyond dispute; the former view seems well justified.

"WITHIN BOUNDS"

"If the public announcements from the attorney general's office regarding co-operation with Mr. Morris were not made in bad faith, they were clearly made without consideration of what co-operation might entail. Mr. McGrath's later actions indicated that the only co-operation he was willing to extend to Mr. Morris was the sort of help a superior gives a subordinate who is carefully remaining within approved bounds.

"He did not co-operate with Mr. Morris whenever Mr. Morris proposed to proceed outside the bounds which Mr. McGrath approved. He did not permit him to examine files as he wished, he did not distribute the questionnaires which Mr. Morris thought necessary, and he refused to furnish his own personal records when requested. After Attorney General McGrath's public statement to the effect that he would welcome an investigation of the Department of Justice, these refusals cast serious doubts on his good faith. They also indicated his determination to keep a hand on the controls of Mr. Morris' investigative machinery."

Damping-off is primarily a seedling disease in which the seedling stems are decayed at or near the surface of the soil.

19th Communist Congress Ready With Rubber Stamp

By WILLIAM L. RYAN
Associated Press Foreign News Analyst

A week from now the Communist Party of the Soviet Union holds its 19th Congress, 13 years overdue. The "joy" with which this is said to be hailed by all the "toiling masses" of the Soviet Union is highly suspect. In fact, it begins to look like bad news for Ivan.

The Congress dutifully will place its stamp of approval upon the new fifth five-year plan, overlooking one little detail: the plan has been in operation for a year and a half already. The action will be taken with great fanfare, advertised as showing "the superiority of the socialist system" over capitalism and as advancing the "transition to Communism."

WILL WORK HARDER

In fact, what the directives as published by the Soviet press really seem to mean is this: the people will work harder and longer for less. Instead of the state "withering away" in the so-called transition to communism, it will get stronger and stronger as it gobbles more and more.

The plan promises more consumer goods, lower prices and other attractive things. But it makes plain that more work is expected from the workers and peasants, that their norms of production will rise steadily.

The indications are that in the projected "lowering of costs" of production overhead, the worker will get it in the neck. His pay is likely to remain the same for more output. The government may throw him a sop in the guise of a "price reduction" to be touted as showing how well off the Soviet worker is becoming. It's all window dressing.

SERVICES PROMISED

The plan promises that such things as water supply, gas supply, electric lighting, city lighting and city transport will be extended in the cities. The expansion, however, will likely be minor by Western standards. As for consumer goods, these will be in better supply only if this does not interfere with the heavy industry program.

With living quarters still extremely scarce, home building is promised. But stress is laid on prefabricated materials and synthetics to take the place of metals and other raw materials needed in heavy industry.

The plan promises more medicine. Indications are that this is an acute Soviet problem. Medical facilities are believed appallingly short in the U. S. S. R.

CHIROPRACTIC
As a Profession
Offers Great Opportunities to Serve Fellowman

Accredited colleges of chiropractic offer a standard 4 years course. The curriculum based on hours of instruction given, is equivalent to 7 college years in any university or college in the United States or Canada.

Today There Is No Greater Humanitarian Work Before Mankind.

For Further Information Contact Your Local Chiropractor

ATLANTA DISTRICT SOCIETY NO. 1 GEORGIA CHIROPRACTIC ASSN.

GRIN AND BEAR IT — By Lichty

"My opponent is deliberately pointing out only the worst of my record in Congress . . . totally ignoring the times I wasn't even there. . . ."

RED ROLL

Continued From Page 1

the Trotskyites were expelled.

2. The signing of the Russian-German anti-aggression pact in 1939 after which U. S. Reds switched their party line from bitter attacks on Fascism to "the Yanks aren't coming" slogan.

3. The major party line switch that occurred when Hitler launched his attack on the Soviet Union with the subsequent support of an all-out war effort and insistent demands for a second front.

4. The wartime policy adopted after the Teheran conference which stressed the line that the Soviet Union and the capitalist nations could "co-exist" on a co-operative basis after the war.

5. The sudden about-face in the spring of 1945 spelling the end of the Communist line that "co-existence" was possible.

6. The postwar U. S. Communist policy which is charged with having served Russian aims in China, Korea and the United Nations.

The government in presenting its case claimed that it has proved the six points by testimony and documents. Attorneys for the Communist Party conceded that its policy coincided frequently with that of Russia. But they insisted it was just that the party represented the vanguard of American workers.

Vote Machines Will Be Shown

Voting machines similar to the ones which will be used in the November election will be demonstrated in two sessions daily at the Atlanta Public Library beginning Monday, the Atlanta League of Women Voters announced Sunday.

A demonstration period from 5 to 9 p. m. daily has been added to 11 a. m. to 2 p. m. sessions, which has been conducted at the library. The league said the demonstrations will continue every day except Sunday until Oct. 24.

WE TOP 'EM ALL
"43 YEARS' BUSINESS INTEGRITY"
CHAS. N. WALKER ROOFING CO.
WAlnut 5747
141 Houston St., N. E., Atlanta, Ga.

Solon Charges Truman Blow At U. S. Press

WASHINGTON, Sept. 28 — (AP) — Sen. Frank Carlson accused President Truman today of planning to "strike back" at newspapers which have criticized his administration and said the Kansas City Star was the President's first victim.

The Kansas Republican, a top adviser to GOP presidential nominee Dwight D. Eisenhower, said he has reports from "reliable sources" that the Justice department plans to "subpoena files, letters, memoranda and records of newspapers and subject them to thorough examination by Truman appointees during the closing weeks of the political campaign."

Carlson said the "nasty political favor of these election-year attacks on newspapers was emphasized when the first newspaper to be involved in this election year was the Kansas City Star, all of whose records and files have been subpoenaed."

He apparently referred to a Justice department subpoena last June 21 of Star files in a forced combination advertising rate case.

The department charged that the Kansas City Star Co. violated anti-trust laws when it allegedly forced advertisers to buy space in the Morning Times when they placed an ad in the Evening Star.

Tests show that concrete damp-cured for seven days will be approximately 50 per cent stronger than similar concrete which is permitted to dry out.

THOUSANDS OF AMBITIOUS PEOPLE ARE SAVING AT THE FIRST NATIONAL

At Five Points • Center of Dixie
Peachtree at North Avenue, N.E.
West End
Buckhead
Decatur
Brookwood

Regular deposits in a First National Bank Savings Account is a good pathway to independence. Paying yourself something every pay day by regular deposits in your First National Bank Savings Account will get you further, faster—toward the down payment on that new home, car, or old age security.

Any First National office will welcome serving you.

Founded 1865

Member FDIC

SAVINGS DEPARTMENT
FIRST NATIONAL BANK
ATLANTA

A Simple 3-Point Plan

FOR PEOPLE WHO WANT MORE FUN OUT OF LIFE

Today most people are missing half the fun in life—they find it hard to make friends. They're shy about meeting new people. They're timid about joining social groups. They lack confidence in themselves and believe that good times and popularity are not for them.

Psychiatrists agree . . . **that these people are timid because they have not developed their dormant personalities. And, that one of the best ways to do so is to get out and meet people—to get around socially—to attend parties and enjoy the pleasant companionship of interesting and congenial people.**

Don't Worry . . . If you are one of the many in this predicament, you will be particularly glad to hear about this simple, three-fold plan to help you be more popular, to get more fun out of life. It's so simple that it's surprising more people haven't taken advantage of it before. It's the Arthur Murray Party Plan, and works this way:

First, you take a few private dance lessons to prepare you for the parties to come. At these lessons you learn the famous Arthur Murray "Magic Step to Popularity." Knowing this step will give you new confidence almost immediately, as it is the key step to all dances. As the lessons progress under the skilled guidance of expert Arthur Murray teachers, you gain additional assurance and self-confidence. Knowing that you are a good dancer, and that people really like to dance with you, is a real boost to your self-esteem and a tonic to your ego.

You Gain Confidence . . . Secondly, you advance to an attractive ballroom right in the studio where you take your lessons with a group of people. Actually this is more like a party than a lesson, as you dance with many different partners, learn to adapt yourself to all kinds of dancers. Now is when your real personality begins to come to life. Where formerly you would be in a panic trying to "make" conversation, now it comes naturally, because at Arthur Murray's you have an interest in common. In a short time you will be delighted with your new poise and assurance. The pleasant, congenial atmosphere at Arthur Murray's . . . the music, the dancing and the pleasing companionship make you forget your worries and problems.

Glamorous Evenings . . . But the best is yet to come—the third part of the plan—the Student Teacher Parties. What fun they are! Managed by expert party givers, you dance with all the instructors and pupils, too. There are *planned* dances, gay novelty dances, lots of laughter and fun. There are no "wallflowers" at these parties. Now you're dancing with carefree skill and people are eager to be your partner. Frequently these parties are held in the glamorous supper clubs of leading hotels in the city, which make them doubly gay and exciting.

That briefly is the Arthur Murray Party Plan to make people more popular and more self-confident. And, it really works. We've seen hundreds of shy, timid people enter our studio and we've seen them develop into confident, attractive personalities. We've seen introverts turn into extroverts in just a few short weeks. And, many of our pupils have told us that through these parties they have tripled their number of friends.

There's an Arthur Murray Studio near your home where the Party Plan is now in effect. Or come to Headquarters at 101 Carnegie Way. Drop in for a visit. Look in on one of our student-teacher parties, or try a half-hour trial lesson for $1.00. You'll be amazed and delighted with how much you learn in that short time! DO IT NOW BEFORE YOU FORGET—and regret. You're always welcome—any time from 10 A.M. to 10 P.M. Monday through Saturday. No appointment is necessary. Just come in and say: "I'd like some information about dance lessons." Arthur Murray Studios, 101 Carnegie Way, Atlanta.

Furman BISHER

Sports Editor, The Constitution

A Williwaw on Willow St.

Willow St. in New Orleans is just the peaceful, quiet neighborhood sort of city thoroughfare the name implies. It winds around among the fascinating city's foliage and quaint old homes. It stands out for no particular characteristic, save for one stretch of about 200 yards.

This is Sugar Bowl frontage. The big outdoor saucer rears up suddenly out of the dense growth of semitropical foliage. There are houses and water oak trees as you drive along, then the Sugar Bowl, then more houses and water oaks. The bowl appears to be just a member of the community.

Bisher

Late Saturday afternoon, the bowl must have jeopardized its good standing with the neighbors. None could possibly have slept through the noisy brawl that the management allowed in its football house as Georgia unraveled Tulane, 21-16. It was a riotous slugging match which would have gone on and on into the night if they'd been playing by innings.

By the time I came down the long elevator that rises up to the press box it was dark outside and the street was quiet and there was no visual evidence on Willow Street of what had gone on inside that afternoon. My clomping steps on the concrete were the only sounds in the dusk, and as I went along toward Broadway to catch a bus into the city, I had time for the first time to consider properly what I had seen.

I decided it was the greatest football game I'd seen in years. Perhaps the last rival was Georgia Tech's job on Baylor in the Orange Bowl. For sure, one of the all-time champions is the game that Georgia lost to North Carolina on a last-minute pass in 1949. This time, it was a pleasure for Wallace Butts to be a party to such a finish.

—Mr. O'Malley Interrupted Mr. Clement

On my first exposure to the Bulldogs this season, I found them all heart and limited talent. I found them lead-footed where a little additional speed could score for them. I found them embarrassed on defense, and not deep enough to shore up the sag.

But they still win football games. This is the heart in them.

There was perhaps no one in the house who would have bought stock in a Georgia victory along about 4:30 p. m. Saturday. Tulane owned the ball and was socking away at the Georgia line, which simply wasn't able to do anything about it. There were about four minutes left to play, and if Tulane stalled and punted that meant the tired Athens students would have to go at least 75 yards, and they didn't appear to have the time or stamina.

It was here that Joe O'Malley and Frank Salerno incorporated. O'Malley was filling in at injured Dexter Poss' end. Earl Gunn had started, but O'Malley landed in the game with both feet flying and nobody could get him out, including Tulane.

O'Malley charged Pete Clement, whose execution of the split-T option play had the Bulldogs baffled all day. As O'Malley embraced the 18-year-old Cajun, Clement started to pitch out to an accompanying friend. The ball never reached the friend, for O'Malley had Clement tied up. Salerno was on top of the ball and Georgia had life again.

—Great Is the Word for 'The Brat'

The Georgia brass was sure they could score on their passing game, and they made their point. The great Zeke Bratkowski stood in the box and fired three strikes over the plate, the last to Connie Manisera, who did a clever adagio job on Ray Weidenbacher, Tulane's right sideback.

This and the Vanderbilt game were ones the Bulldogs had to win. They were the two lesser equipped members of the exacting 11-game schedule, though Tulane exposed a few weapons precious few had suspected Bear Wolf to have. Georgia will go into the North Carolina game the favorite this week end, but this is strictly on circumstantial evidence. No one is quite sure yet how to measure the Tar Heels.

By my own personal measure, Edmund R. Bratkowski made himself a great quarterback Saturday. He is not clever. He handles the ball well enough, but he will not be recorded in history as an artist. He cannot run out of trouble. But he can pass as if equipped with a built-in bombsight. He throws the loveliest strike in the South.

And Harry Babcock. Saturday night he had to confess that trainer Sam Richwine's bosom bumper hadn't helped him much. Neither had the Green Wave. At times, in the fury of second-half passions, some members had appeared intent on removing his head from his shoulders.

Babcock twice had to leave for repairs. He simply wasn't in condition to go all the offensive way. But in the end, he was the best end in New Orleans on Saturday afternoon and the busiest in the Southeastern Conference.

FLORIDA'S J. PAPA HALL SPRINTS 63 YARDS AROUND AND THROUGH TECH FOR TOUCHDOWN

1 CASARES HANDS OFF TO HALL

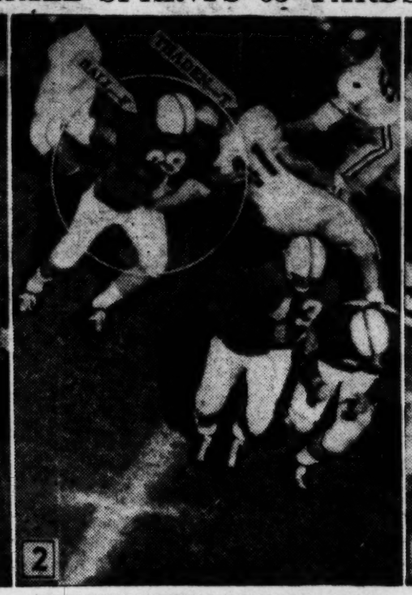

2 THADEN GETS AN ARM ON HIM . . .

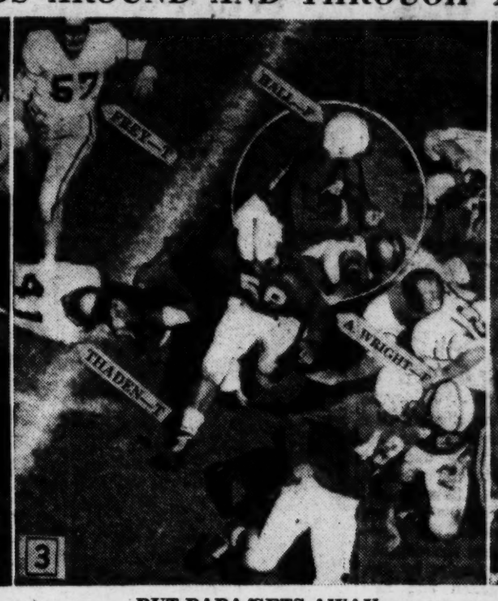

3 BUT PAPA GETS AWAY

4 NOW HE'S OUT OF THE LINE

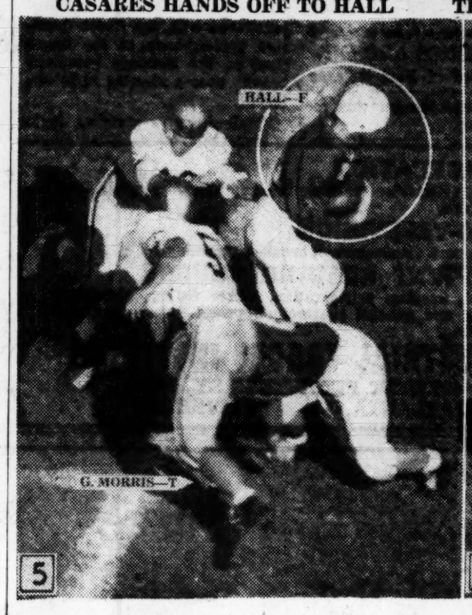

5 MOVES RIGHT THROUGH A TRAP

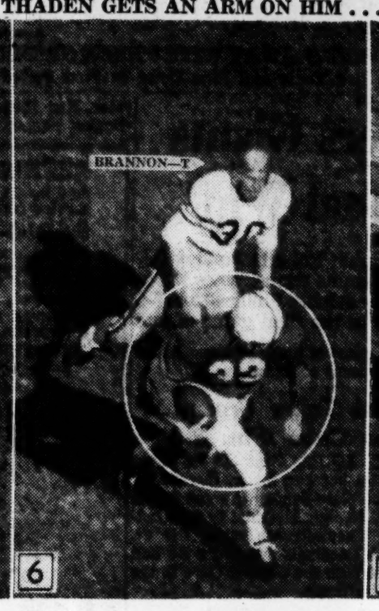

6 BRANNON GRABS AND MISSES

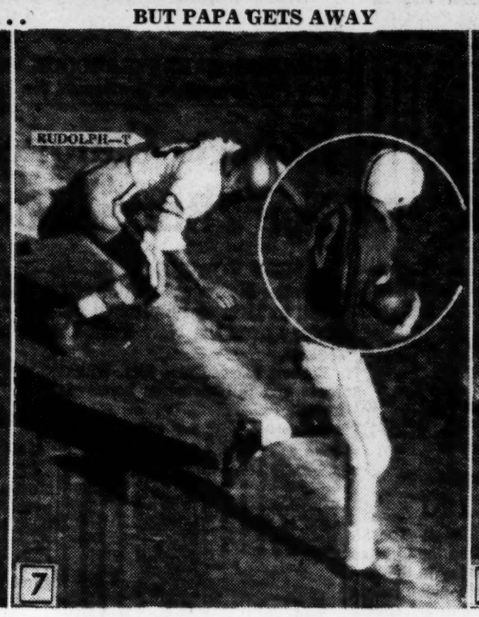

7 RUDOLPH SCRAMBLES, STUMBLES

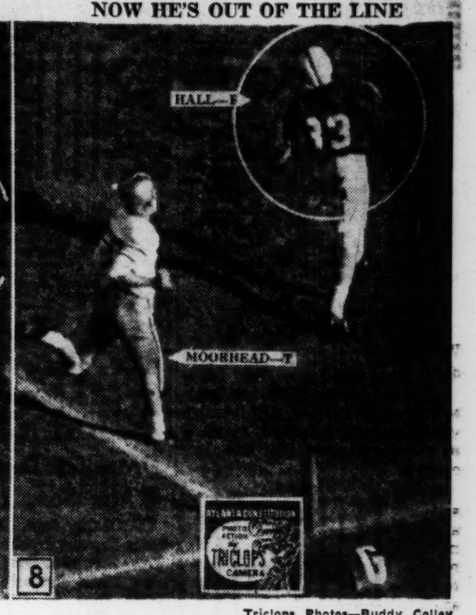

8 SAFE—AT LAST—WITH A TD

Triclops Photos—Buddy Colley

Dodd: Close Shave 'Best' for Jackets

Hardeman and Turner Ail As Tech Gears for SMU

By EDWIN POPE

Like the fellow who fell into the cistern and came up with a handful of pearls, Tech's Robert L. Dodd emerged Sunday from the Jackets' 17-14 scrape past Florida with a broad smile.

"I'll admit," he admitted, "it took us a while to realize it, but that game was probably the best thing that could have happened before we go to Dallas to play Southern Methodist.

"It shook the boys, but it didn't break their morale. The team needed to be scared (I didn't count on them being horrified) after all our build-up. And I thought, by and large, we played well."

Dodd's smile narrowed a trifle when Trainer Buck Andel reported halfback Leon Hardeman and fullback Glenn Turner suffering from charley-horses. Hardeman's is a both-legs affair, but the junior power-diver has been known to shed early-week injuries when the whistle blows. Tackle Matt Lyons and end Dave Davis have negligible hurts.

Dodd pointed out that his Jackets moved the ball well in outgaining the Gators 423 yards to 141, showed amazing pass-receiving and played a superb game of pass defense.

"Fumbles and penalties . . . they did it. You lose four fumbles like we did, you lose 160 yards. You figure every fumble costs you 40 yards at least, because you probably could get that much yardage with a punt. Remember 1949, when we upset Tennessee, 30-13, and people went wild over us? They forgot that Tennessee fumbled to us five times. And you cannot spot a team like Florida four fumbles and expect a cakewalk.

"As for Southern Methodist, they're supposed to be the best in the Southwest, and we're not fooled by their loss to Duke, a team that is well-manned."

Assistants Bob Bossons and Bo Hagan, who scouted the Mustangs in their 14-7 loss Friday night, provided prompt verification.

"SMU's running attack is murderous," they chorussed. "Jerry Norton is an excellent runner and when they take him out for Frank Eidom you can't tell the difference. They're hard to 'defense' . . .

Continued on Page 11

Extra! Musial Takes Mound—Just for Whimsy

ST. LOUIS, Sept. 28—(AP)—Stan (The Man) Musial, St. Louis Cardinal slugger and six-time winner of the National League batting championship, Sunday went to the mound to pitch to one batter.

The hitter was Frankie Baumholtz of the Chicago Cubs. As he stepped to the plate in the first inning, Harv Haddix, Card starter, jogged to the outfield and Musial, a one-time pitcher, took over.

Baumholtz reached base safely on an error.

This bit of whimsy took place because Baumholtz was the runnerup behind Musial in this year's batting race.

Stan Musial, Fain Batting Kings Again

NEW YORK, Sept. 28—(AP)—Stan Musial, the silent but destructive menace of the St. Louis Cardinals, and "holla guy" Ferris Fain of the Philadelphia Athletics, won the 1952 major league batting championships.

Musial, the nigh flawless batting beauty of the Cards, finished the season Sunday with a .336 mark to capture his third straight title and the sixth of his illustrious career. Fain, the $10,000 draft bargain of the A's, ended the season with a .327 average in winning his second straight diadem.

Not since the 1913-14 seasons have the major leagues boasted the same batting champions in two successive years. Jack Daubert of Brooklyn won the National League crown in 1913-14 and Ty Cobb of Detroit the American League championship the same two years. Musial also is the nation's first three-straight winner since Hall o' Famer Rogers Hornsby won six straight championships for the Cardinals from 1920 through 1925.

Rookie Ed Yuhas of the Cardinals led National League pitchers in won-lost percentage while lefty Bob Shantz, the little gamecock of the Philadelphia Athletics topped the American League.

Yuhas, used entirely in relief, won 12 and lost two for a .857 mark while Shantz compiled a 24-7 slate for a .744 record. Robin Roberts of the Philadelphia Phils won the most games, 28.

Big Leagues' Best in '52

NATIONAL LEAGUE

Player and Club	g.	ab.	r.	h.	Pct.
Musial, St. Louis	154	578	105	194	.336
Baumholtz, Chicago	103	409	59	133	.325
Kluszewski, Cinn.	135	496	63	159	.321
Robinson, Brooklyn	149	510	104	157	.308
Snider, Brooklyn	144	534	80	162	.303
Schoendienst, St. L.	152	620	89	187	.302
Dark, New York	151	589	92	177	.301
Slaughter, St. L.	140	510	73	153	.300
Fondy, Chicago	145	554	68	165	.298
Ennis, Philadelphia	151	588	90	171	.291

HOME RUNS

Sauer, Chicago, 37; Kiner, Pittsburgh, 37; Hodges, Brooklyn, 32; Gordon, Boston, 25; Mathews, Boston, 25.

RUNS BATTED IN

Sauer, Chicago, 121; Thomson, New York, 108; Ennis, Philadelphia, 106; Hodges, Brooklyn, 102; Slaughter, St. Louis, 101.

AMERICAN LEAGUE

Player and Club	g.	ab.	r.	h.	Pct.
Fain, Philadelphia	145	538	82	176	.327
Mitchell, Cleveland	134	511	61	165	.323
Mantle, New York	142	549	94	171	.311
Kell, Boston	114	428	53	133	.311
Woodling, N. York	123	408	79	127	.311
Goodman, Boston	138	514	79	157	.305
Rosen, Cleveland	148	567	101	171	.302
Avila, Cleveland	150	597	102	179	.300
Fox, Chicago	152	648	74	192	.296
Robinson, Chicago	155	594	80	176	.296

HOME RUNS

Doby, Cleveland, 32; Easter, Cleveland, 31; Berra, New York, 30; Dropo, Detroit, 29; Zernial, Philadelphia, 29.

RUNS BATTED IN

Rosen, Cleveland, 105; Robinson, Chicago, 104; Doby, Cleveland, 104; Zernial, Philadelphia, 100; Berra, New York, 98.

ROBERTS, SHANTZ GET SPORTING NEWS HONORS

Special to The Constitution

ST. LOUIS, Sept. 28—The Sportings News, which annually selects the outstanding player and pitcher in each major league, bestowed its awards for the 1952 season on Hank Sauer of the Cubs and Robin Roberts of the Phillies in the National League and Luke Easter of the Indians and Bobby Shantz of the Athletics in the American League.

Robin Roberts

Bobby Shantz

In appraising the four players named for this season the announcement said:

Sauer, slugging outfielder, was selected for his powerful contributions to the Cubs' rise from last place to fifth, for leading the majors in runs batted in and for maintaining the home run leadership over most of the season.

Roberts, the Phillies' ace righthander, paced the majors in victories and, for the third consecutive season, was in the 20-game class.

Easter's batting surge during the last half of the season, after the Negro first baseman was shipped to the minors for two weeks, sparked the Indians' pennant fight more than any other factor.

Shantz, the A's sterling southpaw, was the first pitcher in the majors to win 20 games this season and his work helped his club to overcome a slow start and make a fight for a first-division berth.

Of the four selections, Easter's was the only one that drew competition in an American League field that failed to produce a real stand-out performer.

IN PRO OPENERS

Browns Wallop Rams, Texans Bow to Giants

Condensed From Constitution Wire Reports

The Cleveland Browns lost no time throwing the shivers into the rest of the National Football League Sunday, mauling the defending champion Los Angeles Rams, 37-7, as the season got under way in five cities.

The Dallas Texans made a losing debut, 24-6, against the New York Giants. In other games, the San Francisco Forty-Niners defeated the Detroit Lions, 17-3; the Philadelphia Eagles edged the Pittsburgh Steelers, 31-25, and the Chicago Bears stopped the Green Bay Packers, 24-14.

Washington's Redskins open against Chicago Monday night, with ex-Georgians Charley Trippi and Joe Geri the Cardinals' chief weapons.

The Browns' Otto Graham passed for two touchdowns, ex-Tulaner Dub Jones ran for two and Lou Groza pitched in with three field goals in the defeat of the Rams.

Dallas scored first on the Giants on a George Taliaferro-Buddy Young pass, but after that it was all New York. Charley Conerly, former Ole Miss ace, passed for one score, set up another and brought his team into position for a field goal by Ray Poole, another erstwhile Rebel. The Giants' Kyle Rote, an old Dallas favorite, ran 48 yards for a TD and Eddie Price, one-time Tulane spearhead, went over for another. Ray Beck, '51 Tech star, opened at offensive guard for the Giants and ex-Georgia Bulldog Dick Yelvington started at offensive tackle.

The Eagles' Adrian Burk threw three touchdown passes against the Steelers. Bob Walston, once of Georgia, booted four conversions and a field goal, and Lum Snyder, last year's Tech tackle ace, was an offensive bulwark for Philadelphia.

The Forty-Niners' victory over the Lions stamped them as the team to beat in the National division. Ex-Georgia guard Nick Feher started for 'Frisco as Frankie Albert passed for one score and set up another. Doak Walker's field goal was the Lions' only score.

Reynolds, Black Likely Series Opener Foes

By JACK HAND

NEW YORK, Sept. 28—(AP)—Brooklyn's Joe Black and Allie Reynolds, the Yankees' super chief, are the probable pitchers for Wednesday's opener of the 10th "Subway" series at Ebbets Field.

The normal state of affairs exists for a last Sunday in September—folks sleeping late on standard time and the Yankees favored to win another series.

Although Casey Stengel's Yanks had to battle down to the wire for Friday's clincher and Brooklyn sewed it up with almost a week to spare, the man-to-man odds make the American Leaguers an 8 to 5 choice.

Yankee tradition—backed by a 14-4 record in previous series play—and their habit of "winning the big ones" probably is the most important reason why they are favored.

Typical of the Yanks was the way they won the clincher at Philadelphia Friday night with Billy Martin, an ordinary hitter delivering with the chips down.

Brooklyn's sorry series record (0-5), including three straight series losses to the Yanks, is enough to make any club an underdog. Still this is a solid-hitting team with a powerful home run punch in Duke Snider, Roy Campanella, Gil Hodges, Andy Pafko and Jackie Robinson. Even its shoddy pitching staff, leaning heavily on Black's relief work all season, might do an about-face in a short series.

Manager Chuck Dressen of the Brooks is trying to improvise a pitching rotation that will make the utmost of Black, Carl Erskine and Preacher Roe. Erskine, who threw a no-hitter in midsummer, pitched effectively until his elbow started acting up. If he is right, the talented righthander might stop the Yanks.

Roe, of course, beat the Yanks 1-0 in the 1949 series. A crafty control artist, he may be saved for the Yankee Stadium opener Friday (the third Series game).

Carl Furillo, regular rightfielder, has been unable to play the last few Brooklyn games because of an injury to his left hand that bothers him when he grips a bat. Furillo insists he will play in the Series even if he has to take the needle (novocain, that is).

The Yankee pitching rotation probably will be Reynolds, Raschi and Lopat in that order with a fourth starter dependng on the outcome of the first three and the weather.

Manager Casey Stengel, shooting for a record-tying four straight Series wins, was undecided Sunday about his pre-series plans. The Yanks may work out at Ebbets Field Tuesday.

The series schedule, with all weekday games starting at 1 p. m. (EST), calls for the first two in Brooklyn, the next three at New York and the last two at Brooklyn until somebody wins four. The Sunday game will start at 2 p. m. (EST).

90 PROOF.
MR. BOSTON DISTILLER, INC., BOSTON, MASS.

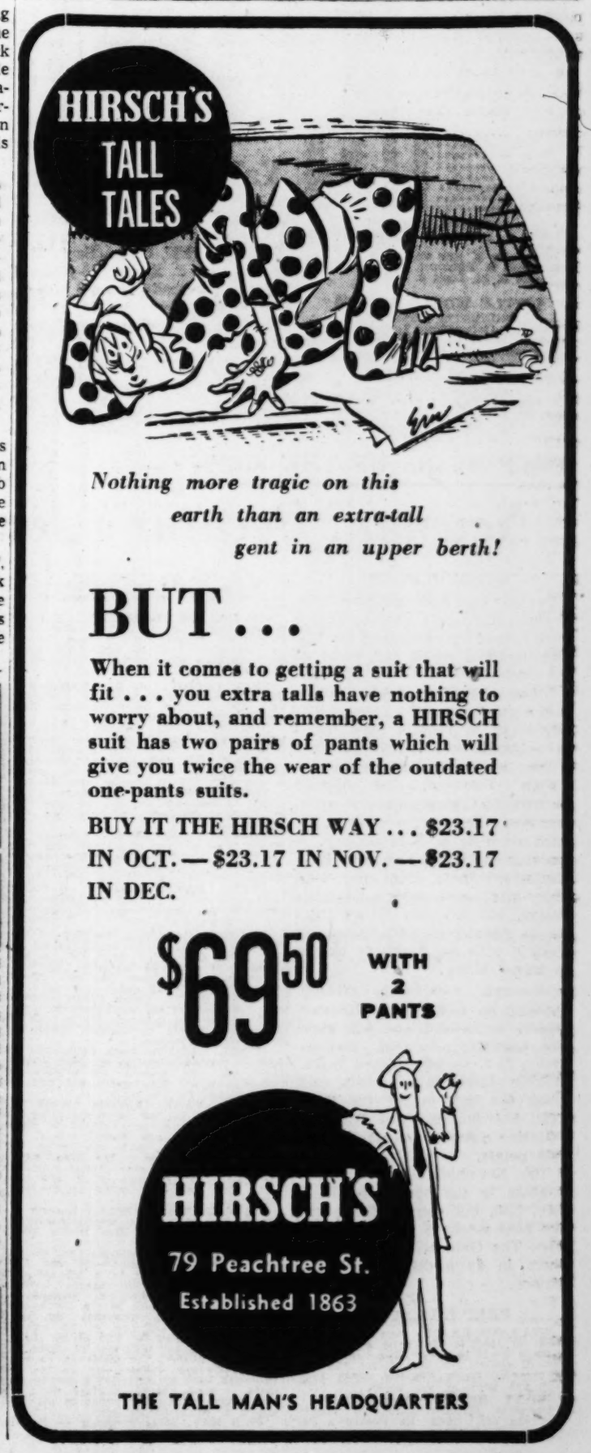

A's Whip Yanks, 9-4, To Cinch 4th Place

Berra Sets Homer Mark; Carl Scheib Takes 11th Win

PHILADELPHIA, Sept. 28—(AP)—The Philadelphia Athletics clinched fourth place in the American League Sunday by whipping the champion New York Yankees 9-4 in the final game of the 1952 season for both teams.

Catcher Yogi Berra established a new American League record by belting his 30th homer of the campaign out of the park in the sixth with none on. It marked a high for any catcher in the junior circuit in one year.

New York	AB	H	O	A	Philadelphia	AB	H	O	A
Carey,ss	3	2	2	2	Joost,ss	4	2	3	4
M'Dld,2b	1	0	2	0	Fain,1b	3	1	8	1
Martin,2b	2	1	1	0	Ham'tn,1b	1	0	1	0
Babe,3b	2	1	0	2	Philley,cf	5	1	2	0
Mantle,cf	4	1	4	0	Zernial,lf	4	1	3	0
Mize,1b	4	1	6	0	Valo,rf	5	3	1	0
Berra,c	4	1	6	1	Michaels,2b	3	0	2	3
Noren,lf	3	0	1	0	H'chock,3b	4	1	2	1
Bauer,rf	4	1	1	0	Astroth,c	3	0	5	0
Brideweser, 3b-2b-ss	4	0	1	3	Schieb,p	4	1	0	0
B'well,p	2	1	0	1					
Miller,p	0	0	0	0					
aSain,p	1	0	0	0					
M'Dnld,p	0	0	0	0					
Totals	34	9	24	9	Totals	36	10	27	9

aFanned for Miller in 7th.

New York .... 120 001 000—4
Philadelphia .... 100 008 00x—9

R—Carey, Berra, Noren, Bauer, Joost 2, Fain, Philley, Zernial, Valo 2, Michaels, Hitchock. E—Carey 2, Birdeweser, Babe, Berra. RBI—Mize, Bauer, Blackwell, Berra, Valo 4, Hitchock, Fain 2, Philley. 2B—Joost, Babe. 3B—Bauer, Fain. HR—Berra, Valo. SB—Philley. S—Astroth. DP—Fain to Joost to Fain; Hitchock to Michaels to Fain; Babe to Bridewester to Mize. LOB—New York 4, Philadelphia 8. BB—Off Blackwell 2, Miller 2, Scheib 1. SO—By Blackwell 3, Miller 1, McDonald 2, Scheib 4. H—Off Blackwell 3 in 5 innings; Miller 5 in 1; McDonald 2 in 2. R. and ER—Blackwell 1-0; Miller 8-1; McDonald 0-0; Scheib 4-4. WP—Scheib (11-7). LP—Miller (4-6). U—Honochick, Stevens, Summers and McKinley. T—2:03. A—11,893.

Nats Knock Sox From Fifth, 5-4

BOSTON, Sept. 28 — (AP) — The Washington Senators clinched fifth place in the American League Sunday with a 5-4 vctory over the Boston Red Sox in the season's finale. Boston could have gained a fifth-place tie with the Senators by winning the contest, but Washington shoved across the clincher in the seventh on singles by Jim Busby, Jackie Jensen and Ken Wood.

Washington	AB	H	O	A	Boston	AB	H	O	A
Yost, 3b	5	2	3	1	Lipon,3b	5	2	2	4
Busby, cf	5	1	4	0	G.St'ns,rf	5	2	2	0
Jensen, rf	4	3	1	0	Vollmer,lf	5	1	4	0
Wood, lf	4	1	3	0	Gernert,1b	5	1	7	0
Runnels,ss	2	1	1	0	Di'M'gio,cf	4	1	5	0
Snyder, ss	1	0	2	0	Lepcio,2b	4	1	0	1
Vernon, 1b	3	0	4	1	Bolling,ss	3	0	0	2
Hod'lein,2b	3	0	1	3	Niarhos, c	4	1	7	1
Grasso, c	4	1	7	3	M'D'r'ott,p	2	1	0	0
Mast'son,p	2	0	0	0	Kinder, p	0	0	0	0
aCoan	1	0	0	0	bWilber	1	1	0	0
Ferrick, p	1	0	1	0	Delock, p	0	0	0	0
					cV.St'p'ns	1	1	0	0
					dSchmees	0	0	0	0
Totals	35	9	27	8	Totals	39	12	27	8

a—Struck out for Masterson in 6th.
b—Singled for Kinder in 7th.
c—Singled for Delock in 9th.
d—Ran for V. Stephens in 9th.

Washington ....011 002 100—5
Boston ....001 030 000—4

R—Yost, Busby, Jensen, Wood, Runnels, Lipon, G. Stephens, Vollmer, Niarhos. E—Yost, Snyder 2. RBI—Grasso, Jensen, Vernon, Hoderlein, Wood, Vollmer 2, Gernert 2. 2B—Runnels, Yost, Jensen, Lipon. SB—Vollmer. LB—Washington 8, Boston 9. BB—Off McDermott 2, Kinder 1, Delock 1, Masterson 1. SO—McDermott 4, Kinder 1, Delock 2, Masterson 2, Ferrick 3. HO—Masterson 8 in 5, McDermott 6 in 5 1-3, Ferrick 4 in 4, Kinder 3 in 1 2-3, Delock 0 in 2. HB+—McDermott (Runnels). Wild Pitch—Delock. WP—Ferrick (4-3). LP—Kinder (5-6). U—Duffy, Robb, Hurley and McGowan. T—2:36. A—9,510.

Pope, Doby Pace Tribe Over Tigers

DETROIT, Sept. 28—(AP)—Rookie Dave Pope and Larry Doby drove in five runs with their two homers Sunday to lead the second-place Cleveland Indians to an 8-to-2 victory over the last-place Tigers.

Cleveland	AB	H	O	A	Detroit	AB	H	O	A
Mitchell,lf	5	1	2	0	Berry, ss	5	3	2	0
Boone, 3b	5	1	1	2	Tuttle, lf	3	2	2	0
Doby, cf	5	1	1	0	Delsing, lf	1	0	0	0
Easter, 1b	4	1	8	0	Groth, cf	4	1	3	0
Majeski,2b	5	2	4	3	Dropo, 1b	4	1	7	0
Pope, rf	4	2	0	0	S'chock,3b	4	0	0	3
Tipton, c	2	0	4	1	Lund, rf	2	0	1	0
Stri'kl'd,ss	3	1	0	2	Sullivan,rf	1	0	0	0
Combs, ss	1	0	1	2	Batts, c	3	0	11	0
Rozek, p	2	0	0	2	Fed'off,2b	1	0	0	2
aHegan	1	0	0	0	Pesky, 2b	0	0	0	1
Jones, p	1	0	0	0	Gray, p	2	0	1	1
					eMapes	1	0	0	0
Totals	35	9	27	13	Totals	30	7	27	7

a—Flied out for Rozek in 7th.
e—Struck out for Gray in 9th.

Cleveland ....000 200 141—8
Detroit ....000 001 100—2

R—Mitchell, Boone 2, Doby, Easter, Majeski, Pope 2, Berry, Pesky. E—None. RBI—Doby 2, Strickland, Majeski, Pope 3, Easter, Dropo, Berry. HR—Doby, Pope. S—Boone. DP—Strickland, Majeski and Easter; Majeski, Combs and Easter; Boone, Majeski and Easter. LB—Cleveland 6, Detroit 8. BB—Off Rozek 2, Jones 3, Gray 4. SO—Rozek, Jones, Gray 11. HO—Rozek 5 in 6, Jones 2 in 2. HBP—Gray (Jones), Easter (Gray), Sullivan (Jones). WP—Rozek (1-0). LP—Gray (12-17).

Brownies Drub White Sox, 12-1

CHICAGO, Sept. 28—(AP)—The St. Louis Browns drubbed the Chicago White Sox, 12-1, Sunday in the season's finale for both clubs before 10,343 fans at Comiskey Park. Duane Pillette, who was removed by injury in the fourth inning, and Dick Littlefield held the Sox to 5 hits.

St. Louis	AB	H	O	A	Chicago	AB	H	O	A
Porter, cf	6	3	0	0	Esposito,ss	4	1	1	1
Marsh, ss	6	1	0	2	Mir'nda,2b	3	0	1	3
Nieman, lf	6	3	2	0	dCar'sq'l	1	1	0	0
Dyck, 3b	6	1	1	4	Minoso, lf	4	0	3	1
Sievers,1b	6	2	8	0	L'd'r'r,1b	4	1	7	1
Cra'ford,rf	4	1	3	0	Wright, rf	4	1	0	0
Moss, c	4	3	9	1	Rivera, cf	3	0	4	0
Young, 2b	4	2	3	2	Wilson, c	3	0	7	1
Pillette, p	2	2	0	0	Krsnich,3b	2	0	2	2
bCain	0	0	0	0	Stobbs, p	0	0	2	0
Littlef'd,p	3	0	1	0	aMele	1	0	0	0
					Hudson, p	0	0	0	1
					cDente	1	0	0	0
					Brown, p	0	0	0	0
					Kennedy,p	1	1	0	1
Totals	47	18	27	9	Totals	31	5	27	11

a—Popped up for Stobbs in 3rd.
b—Ran for Pillette in 4th.
c—Flied out for Hudson in 6th.
d—Singled for Miranda in 9th.

St. Louis ....210 110 313—12
Chicago ....000 000 100— 1

R—Porter 2, Marsh 2, Nieman, Sievers, Crawford, Wright, Porter. 3B—Porter. SB—field, Minoso. E—Miranda, Esposito 2, ievers. Krsnich. RBI—Sievers 3, Marsh, Littlefield, Moss, Porter 3, Wright, Nieman. 2B—Sievers, Pillette, Nieman 2, rawford, Wright, Porter. 3B—Porter. SB—Marsh, Porter, Crawford, Minoso. DP—Dyck, Young and Sievers. LB—St. Louis 11, Chicago 4. BB—Off Stobbs 2, Pillette 1, Kennedy 1. SO—Stobbs 3, Pillette 1, Hudson 3, Brown 1, Kennedy 1, Littlefield 8. HO—Pillette 1 in 3, Stobbs 5 in 3, Hudson 6 in 3, Littlefield 4 in 6, Brown 3 in 1-3, Kennedy 4 in 2 2-3. Wild Pitch—Hudson. WP—Littlefield (2-6). LP—Stobbs (7-12). U—Napp, Froese, Grieve and Soar. T—2:22. A—10,343.

SUMMARY

AMERICAN LEAGUE
FINAL STANDINGS

	W.	L.	Pct.	Behind
New York	95	59	.617	—
Cleveland	93	61	.604	2
Chicago	81	73	.526	14
Philadelphia	79	75	.513	16
Washington	78	76	.506	17
Boston	76	78	.494	19
St. Louis	64	90	.416	31
Detroit	50	104	.325	45

SUNDAY'S RESULTS
Washington 5, Boston 4.
Philadelphia 9, New York 4.
Boston 8, Detroit 2.
St. Louis 12, Chicago 4.

NATIONAL LEAGUE
FINAL STANDINGS

	W.	L.	Pct.	Behind
Brooklyn	96	57	.627	—
New York	92	62	.597	4½
St. Louis	88	66	.571	8½
Philadelphia	87	67	.565	9½
Chicago	77	77	.500	19½
Cincinnati	69	85	.448	27½
Boston	64	89	.418	32
Pittsburgh	42	112	.273	54½

SUNDAY'S RESULTS
Boston 5, Brooklyn 5 (Called end 12th, darkness).
Philadelphia 7, New York 4.
Cincinnati 3, Pittsburgh 2.
Chicago 3, St. Louis 0.

LITTLE WORLD SERIES
SUNDAY'S RESULTS
Rochester (International League) 5, Kansis City (American Association) 3. Best of-seven series tied, 1-1).

DIXIE SERIES
SUNDAY'S RESULTS
Shreveport (Texas League) 8, Memphis (Southern Assn.) 3. (Shreveport leads best 4-of-7 series, 1-0).

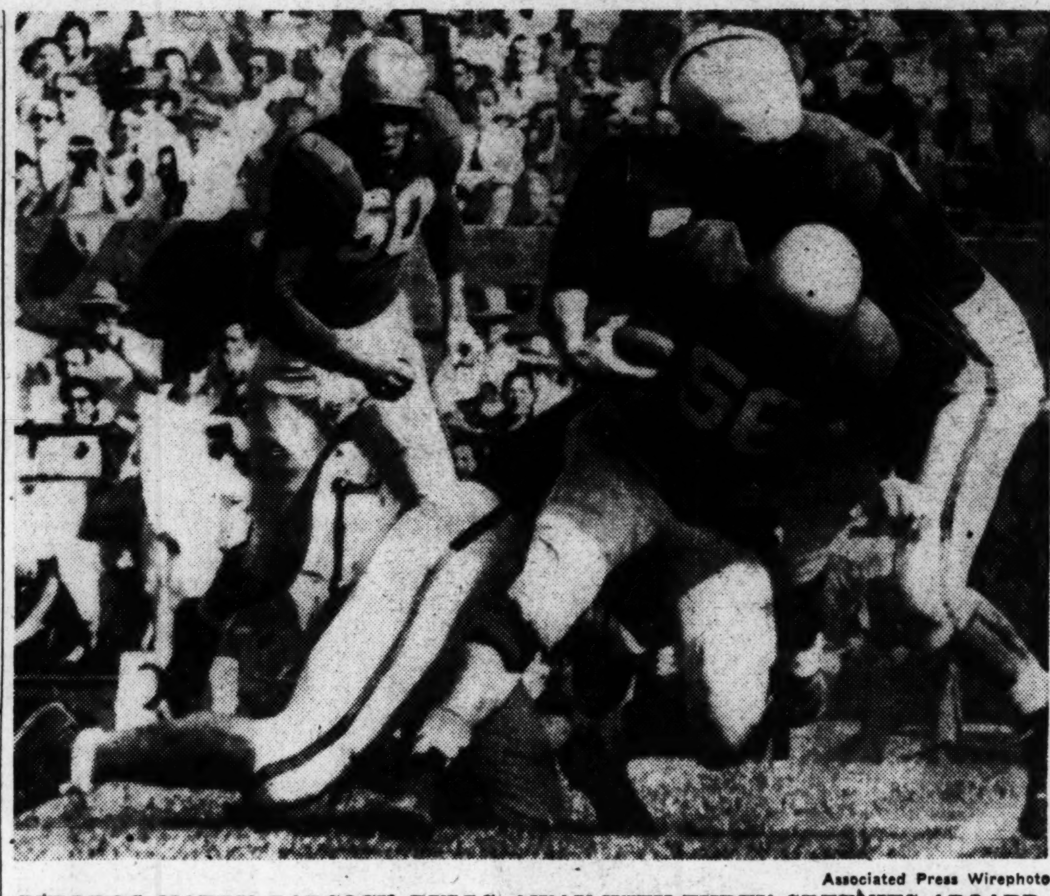

BULLDOG HARRY BABCOCK BULLS AWAY WITH THREE GREENIES ABOARD

Took Pass From Zeke Bratkowski for Five Yards and First Down in First Period at New Orleans

Associated Press Wirephoto

Roberts Conquers Giants For 28th Seasonal Win

NEW YORK, Sept. 28—(AP)—Robin Roberts Sunday became the National League's first 28-game winner since Dizzy Dean in 1935 as he pitched the Philadelphia Phillies to a 7-4 victory over the New York Giants in the final game of the season.

Roberts allowed nine hits. Willie Jones and Bill Nicholson homered for the Phils.

Philadelphia	AB	H	O	A	New York	AB	H	O	A
Ryan, 2b	0	0	0	0	Mueller,rf	5	3	1	0
Young, 2b	3	0	2	1	Spencer,ss	5	3	1	4
Ashburn,cf	4	1	1	0	L'ckm'n,1b	1	0	0	0
Nich'son,rf	5	2	2	0	Wilson, 1b	4	0	11	0
Ennis, lf	3	2	0	0	Tho'son,3b	3	1	1	1
Hamner,ss	5	3	2	3	Th'ms'n,cf	4	0	2	0
Lopata, c	5	2	6	1	Rhodes, lf	4	1	2	0
Jones, 3b	5	1	2	2	Will'ms,2b	2	0	0	1
Waitkus,1b	3	0	11	1	Hofman,2b	1	0	2	4
Roberts, p	4	1	1	1	Katt, c	4	1	7	3
					Harsh'n,p	1	0	0	1
					aHartung	1	0	0	0
					Corwin, p	0	0	0	0
					Kennedy,p	1	0	0	1
					bIrvin	1	0	0	0
Totals	37	12	27	9	Totals	37	9	27	15

a—Struck out for Corwin in 5th.
b—Called out on strikes for Kennedy in 9th.

Philadelphia ....000 330 001—7
New York ....020 000 011—4

R—Young, Nicholson 2, Ennis 2, Hamner, Jones, Mueller, Thompson, Thomson, Katt. E—Jones, Young. RBI—Thompson, Williams, Hamner 2, Jones 2, Nicholson 2, Lopata, Thomson, D. Spencer. 2B—Lopata. 3B — Hamner. HR — Thompson, Jones, Nicholson. SB—Young. S—Ashburn. DP—Hamner and Waitkus. LB—New York 8, Philadelphia 9. BB—Off Harshman 2, Corwin 1, Roberts 1, Kennedy 2. SO—Harshman 6, Kennedy 2, Roberts 6. HO—Harshman 9 in 4 1-3, Corwin 0 in 2-3, Kennedy 3 in 4. HBP—Roberts (Hofman). WP—Roberts (28-7). LP—Harshman (0-2).

Brooks and Braves Battle to 5-5 Tie

BROOKLYN, Sept. 28—(AP)—The pennant-winning Brooklyn Dodgers and the Boston Braves battled 12 innings to a 5-5 tie Sunday as the final game of the season was called on account of darkness.

Boston	AB	H	O	A	Brooklyn	AB	H	O	A
Jethroe,cf	6	0	2	0	Cox, 3b	2	2	0	0
Logan, ss	3	0	4	4	Morgan,3b	3	0	4	1
M'th'ws,3b	5	2	1	1	Reese, ss	1	1	1	3
Gordon, lf	5	1	2	0	Bridges,ss	2	0	3	3
Tor'son,1b	6	3	15	0	Snider, cf	3	1	1	0
Burris, c	6	2	10	1	Labine, p	0	0	0	0
Daniels, rf	3	1	0	0	Branca, p	1	0	0	0
Dittmer,2b	5	1	2	8	Hughes, p	1	0	0	1
Johnson, p	1	0	0	1	dCa'n'la	1	0	0	0
aSpahn	1	0	0	0	Rob'son,2b	1	0	3	1
Jones, p	0	0	0	0	Holmes, rf	3	0	1	0
bCusick	1	0	0	0	Pafko, rf	5	0	1	1
Chipman,p	0	0	0	0	Hodges,1b	2	0	6	1
cCooper	1	0	0	0	Nelson,1b	3	0	3	0
Burdette,p	1	0	0	3	Amaros, lf	4	1	3	0
					Walker, c	4	1	8	1
					Negray, p	1	0	0	3
					Shuba, lf	3	1	2	0
Totals	44	10	36	18	Totals	40	7	36	15

a—Struck out for Johnson in 5th.
b—Safe on error for Jones in 7th.
c—Lined out for Chipman in 9th.
d—Flied out for Hughes in 12th.

Boston ....030 001 001 000—5
Brooklyn ....201 011 000 000—5
(Game called after 12 innings, darkness.)

R—Logan, Mathews, Torgeson, Burris, Daniels, Cox, Reese 2, Bridges, Amaros. E—Jethroe, Pafko. RBI—Daniels, Dittmer 2, Snider, Pafko, Burris, Shuba, Mathews. 2B—Daniels, Amaros, Mathews. SB—Robinson, Snider, Jethroe, Torgeson. S—Bridges. DP—Hodges, Reese and Robinson; Bridges, Robinson and Hodges; Burdette, Dittmer and Logan; Dittmer, Logan and Torgeson. LB—Boston 11, Bro nylok7. BB—Off Johnson 2, Jones 2, Burdette 4, Negray 2, Labine 1, Branca 1, Hughes 3. SO—Johnson 5, Chipman 1, Burdette 3, Negray 1, Labine 2, Branca 1, Hughes 5. HO—Johnson 4 in 4, Jones 3 in 2, Chipman 0 in 2, Burdette 0 in 4, Negray 5 in 5, Labine 2 in 1, Branca 1 in 2, Hughes 2 in 4. Wild Pitch—Labine, Branca, Hughes. Balk—Johnson.

Yale Gridder Dies After Junior Game

NEW HAVEN, Conn., Sept. 28—(AP)—Demetre S. Homer, 19-year-old Yale junior varsity football player, died Sunday from an injury received in a game at New Britain Friday.

Homer, a sophomore who lived in White Plains, N. Y., suffered a brain injury in the Yale JV-New Britain Teachers College game.

Stan Takes Crown, But Cubs Win, 3-0

ST. LOUIS, Sept. 28—(AP)—Stan Musial got one hit in three trips to the plate Sunday to wrap up his third straight National League batting championship while the St. Louis Cardinals dropped a 3-0 ball game with the Chicago Cubs in the season finale.

Chicago	AB	H	O	A	St. Louis	AB	H	O	A
Brown, ss	4	2	2	3	Hemus, 3b	3	0	1	3
Bau'oltz,rf	4	1	4	0	Sch'd'st,2b	2	0	1	3
Serena, 2b	4	1	3	0	Glav'no,2b	2	0	1	0
Sauer, lf	4	0	4	0	Musial, cf	3	1	1	0
Jackson,3b	4	0	0	1	Miggins, lf	4	0	0	0
Fondy, 1b	4	1	10	2	H. Rice, rf	4	1	2	0
Chiti, c	4	3	2	1	St'llcup,ss	4	0	0	2
Jeffcoat,cf	4	0	0	0	Her'eck,1b	2	0	7	0
Minner, p	4	1	2	2	Sarni, c	2	1	14	0
					aLowrey	1	1	0	0
					Clark, p	0	0	0	0
					Haddix, p	2	2	0	1
					D. Rice, c	1	0	0	0
Totals	36	9	27	12	Totals	30	6	27	9

a—Singled for Sarni in 8th.

Chicago ....110 000 100—3
St. Louis ....000 000 000—0

R—Brown, Chiti 2. E—Hemus. RBI—Chiti, Brown. 2B—Chiti, Brown. HR—Chiti. SB—Fondy. DP—Stallcup, Schoendienst and Hertweck; Fondy (unassisted); Brown, Serena and Fondy; Chiti, Brown and Fondy. LB—Chicago 7, St. Louis 6. BB—Off Minner 3, Haddix 1. SO—Minner 1, Haddix 11. HO—Musial 0 in 0 (pitched to one batter); Haddix 7 in 8, Clark 2 in 1. WP—Minner (14-9). LP—Haddix (2-2).

Greengrass Fly Scores Winning Run for Cincy

CINCINNATI, Ohio, Sept. 28—(INS) — Rookie Jim Greengrass drove in the winning run in the ninth inning Sunday with a long fly to give the Cincinnati Reds a 3-2 victory over the Pittsburgh Pirates. Ken Raffensberger was the winning pitcher.

Pittsburgh	AB	H	O	A	Cincinnati	AB	H	O	A
Bar'me,1b	3	0	5	0	Temple,2b	5	3	2	2
M'Clgh,1b	1	0	0	0	Adams,3b	4	1	0	2
Kiner,lf	4	0	2	0	Marshal,rf	4	0	0	0
Gar'gla,c	4	1	7	3	Adcock,1b	4	3	13	0
Bell,rf	4	2	1	0	G'grass,cf	3	1	3	0
D'Greco,cf	4	2	4	0	M'Milan,ss	4	0	0	4
Groat,ss	4	1	2	1	Landrith,c	4	3	6	0
Smith,2b	3	0	3	0	Raf'beger,p	3	0	0	2
Sen'cia,3b	3	0	2	0					
Necciai,p	2	0	0	2					
aThomas	0	0	0	0					
Main,p	0	0	0	0					
Totals	32	6x26		6	Totals	34	11	27	10

aWalked for Neccai in eighth.
xTwo outs when winning run scored.

Pittsburgh .... 000 000 002—2
Cincinnati .... 200 000 001—3

R—Garagiola, Bell, Temple 2, Adcock. E—Garagiola, Del Greco. RBI—Greengrass, Bell 2. 2B—Adcock, Landrith, Temple, Groat. HR—Bell. SB—Temple, Adcock. S—Adams Raffensberger. DP—Adams to Temple to Adcock. LOB—Pittsburgh 4, Cincinnati 12. BB—Off Necciai 4, Main 1, Raffensberger 1. SO—By Necciai 8, Main 1, Raffensberger 6. H—Off Necciai 8 in 7 innings; Main 3 in 2. WildP—Necciai. WP—Raffensberger (17-13). LP—Main (2-12). U—Warneke, Dascoli, Secory. T—2:12. A—7,345.

GEORGIA'S 'BEST IN A LONG TIME'

Joe O'Malley Likened To Great Catfish Smith

By FURMAN BISHER

Gentle Joe O'Malley, a smiling Irishman who plays end for Georgia, announced his presence in New Orleans some time during the third quarter Saturday afternoon with a tackle that unjointed a member of Tulane's backfield. Joe had been around awhile, but nobody had paid him much attention. Georgia was too busy at the time trying to fight off the Tulane Greenies, who were swarming like hornets.

Joe probably wouldn't have played if Dexter Poss' bad knee hadn't been worsened in the Vanderbilt game. As was, O'Malley didn't start. That nomination went to Earl Gunn, the Marist College boy.

Joe will be a starting member of Georgia's defensive crew hereafter. He won himself this appointment with the finest defensive performance in the Sugar Bowl as the Bulldogs perspired heavily over a sterling 21-16 victory.

O'Malley was a standout factor in a hectic second half that almost didn't end soon enough for Georgia. He turned Pete Clement's split-T runs inside time and again. He intercepted a Clement pass and hauled it 43 yards before a Greenie caught him at Tulane's 26. Then he played a leading role in the break that set up Georgia's final decisive touchdown.

O'Malley caused Clement to fumble at the Tulane 36 and Frank Salerno recovered. From there it took four plays, one a pass that Jack Roberts dropped, for the incomparable Zeke Bratkowski to pitch the Bulldogs to a victory.

O'Malley's play struck the older set as being greatly reminiscent of Catfish Smith's spectacular end days at Georgia. "It was the best I've seen any defensive end play in a long time," Wallace Butts said, appointing the boy to start against North Carolina Saturday.

O'Malley is only a sophomore, weighs 190 and comes from Scranton, Pa. He was in action briefly as a freshman last season,

Continued on Page 11

REFRIGERATION
And heating service training for engineers, salesmen and service men.
RADIO-TELEVISION
For beginners, servicemen or brush-up training.
BLUEPRINT READING COURSE
Electrical, heating, refrigeration, steam fitting, plumbing, carpentry and general contractor's prints for reading and interpreting.
INDUSTRIAL TRADES INSTITUTE
426 WEST PEACHTREE ST., N. W.
ATLANTA, GA. ALPINE 5069

There's nothing like a crisp Autumn day to make you feel like a million. There's nothing like our crisp, new worsted suits for Fall to make you look that way.

PARKS-CHAMBERS
ESTABLISHED 1896
43 Peachtree at Five Points

PREP STARS OF THE WEEK

Newnan, Decatur's Jones Top Team, Coach

By ERNIE HYNDS

Decatur coach Frank Jones and Norman Harrison's Newnan Tigers were named top candidates for The Constitution's coach and team of the week.

Jones' defending 4-AA champs won a must game from Rome Friday night to remain very much in contention to repeat and get a shot at North Georgia honors.

Stan Thornton, the Atlanta Touchdown Club back of the week, provided the margin with a 56-yard dash to a 26-19 victory. A Decatur loss would just about have eliminated them from the 4-AA race after last week's Marietta defeat, but the win brings them up to pacesetter Cedartown this Friday with an excellent chance to keep rolling.

Newnan, with Billy Overby putting on a one-man offensive show, scrambled the 4-A race by upsetting favored Gainesville, 21-7. Overby scored twice, kicked three extra points and took the ball in for the third TD, but fumbled and Waymon Glazier pounced on it for the six points.

The Newnanites were treated roughly in the opener by R. E. Lee, 37-0, but came roaring back the next week to rip Cartersville, 25-0. The Gainesville victory puts them in as a definite title contender.

PREP HONOR ROLL

STAN THORNTON, Decatur—Raced 56 yards to break a 19-19 tie and give Decatur a 26-19 win over Rome. Also scored one of earlier TDs, and rushed 118 yards in the must victory. He was named Atlanta TD club back of the week.

BILLY HESTER, Murphy—Played a tremendous defensive game in Murphy's 9-6 win over Smith. He blocked a Smith punt and took an 11-yard pass to start the Eagles on their only touchdown drive. He was named TD club's lineman of the week.

GOO-GOO HEIDT, Albany — Ran and passed Albany to a 25-14 victory over Thomaston. Rushed for 101 yards to run his three-game total to 509. He's eyeing the 1-AA rush record of 1,003 set by Moultrie's Ray Mercer, now of Auburn.

GENE CRONIC, J. D. ANDERSON, Richmond—Sparked the strong defending state AA champions to a convincing 35-0 victory over Charleston, S. C.

BILL HAYGOOD, Forsyth — Ran for touchdowns of 55, 20 and nine yards in Forsyth's 32-6 victory over McDonough.

JAMES LEE, Baker—Scored one touchdown and threw to John Drew for another in the Lions 21-13 triumph over GMA.

TED SMITH, South Habersham—Called signals to perfection and ran one touchdown in South Habersham's 20-0 victory over Greensboro.

HORACE HARTLINE, Lafayette — Scored twice on runs of 12 and nine yards and threw a third TD to Tooter Hardeman for 35 yards in Lafayette's 32-0 victory over Gordon Lee.

BYRON HAND, Jonesboro — Tallied three times on an 80-yard punt return, 20-yard end run and 10-yard line plunge in the Cardinals 40-0 tomp over Fayetteville.

CHARLIE CARLYLE, Spalding — The Wolfpack workhorse who ran 20 times for 130 yards and scored three TDs to lead Spalding to a 19-19 tie with Cedartown. He dashed 13, plunged two and sprinted 41 yards for his 18 points.

JIMMY HINES, Rabun County—Personally accounted for one touchdown on a 30-yard scamper and tossed to Walton Lee 25 yards for another in Rabun's 18-6 win over North Habersham.

ODELL PARSON, South Cobb—For his brilliant quarterbacking job in South Cobb's 25-0 roll over Roswell. He sneaked for one TD, passed for another and had the plays needed for two more.

TOPPY VANN, Rossville—Tossed two touchdowns of 27 and 19 yards, engineered a third and tallied once himself in Rossville's 24-13 win over Russell.

HUGH GATLIN, Bass—Racked up 169 yards on 14 carries in the Blue Wave's 7-0 winning effort over Fulton. Actually he scored twice on runs of 33 and eight yards, but both were called off for rules infractions.

HAROLD McCAMPBELL, Marietta — Proved himself to be a more-than-adequate defensive man in the Blue Devil's 20-12 trimming of Dalton.

BUD TEMPLE, Hartwell—Led Hartwell to its third straight victory—this one, 12-7 —by scoring one TD on a 12-yard dash and setting up another against Lavonia.

LESTER SIMMERVILLE, Northside — For his offensive work in the Northsiders' 12-0 triumph over Hapeville. He tallied both touchdowns on runs of 54 and 34 yards and accounted for 120 of the Tigers' 166 rushing yards carrying 22 times.

BOBBY BROWN, Chamblee—A converted center, this new fullback set up the first Chamblee score by recovering a fumble, then made it good himself in three plays. He also helped set up the second in the 13-7 edging of Southwest DeKalb.

BUD HAY, Stone Mountain — Ran for three touchdowns as the Pirates roared from behind three times to nip Campbell of Smyrna, 22-20.

AUBRA DAVIS, Rockmart—Raced for two sensational touchdowns in the Jackets' 19-0 decision over Canton. His first was a 65-yard shot through left tackle, his second a 74-yard punt return.

JOHN COUCH, Toccoa—Loped 26 yards for one TD and plunged six for another in Toccoa's 33-6 win over Eastanollee.

BILL LIDERBRAND, OSCAR FOWLER Douglasville—For their bone-busting defensive work against Tallapoosa. Their team won, 12-0.

MACKEY WATERS, Tucker—The running star of Tucker's 13-2 conquest of Buford. Scored once on a two-yard plunge.

TOMMY GRESHAM, RONALD KELLY, Griffin—The touchdown twins of Griffin's 13-0 decision of Cartersville.

ROBERT INGRAM, Hawkinsville—In general for his fine play in Hawkinsville's 20-6 win over Eatonton. In particular, for his blocked punt that set up one of the TDs.

WALTER STANLEY, Forest Park — Snatched two touchdown passes from Ray Bryant in the Panthers 31-6 triumph over North Clayton.

GENE ESTES, Milton—Tossed two touchdown passes to spark Milton's 19-12 win over Conyers. One went for 25, the other 20 yards.

JACK LEDFORD, Ellijay — Scored the touchdown that gave Ellijay a 7-0 conquest of Summerville.

KENNETH PIPER, Covington—For his outstanding play in the Rams' 6-0 defeat over Winder.

JEFF EDWARDS, Bremen—Did the most to keep Bremen undefeated by scoring three touchdowns in the 35-14 romp over Buchanan. His efforts were for 75, 52 and one yard.

BILL WILSON, Clarkston—Tallied two in Clarkston's 26-0 race over Lawrenceville.

JOE DELANY, North Fulton—A two touchdown and many yards man in the Bulldogs' 21-0 scamper over Brown.

CHESTER JONES, College Park—Roared for four touchdowns in the Rams' 32-7 decision of Druid Hills. He went in on runs of one, two twice and 38.

LARRY OSBORNE, West Fulton — Sparked the Owls to an 18-0 march over Southwest. Scored once, ran and passed well on numerous occasions.

An Old Kentucky Tradition
GLENMORE
KENTUCKY STRAIGHT BOURBON
86 PROOF
GLENMORE DISTILLERIES COMPANY • LOUISVILLE, KY.

FOR PROGRESS...

We Open a New York Office
to keep Industry Informed of the Southeast
...Forefront of the Nation's Expansion

Our rapidly developing territory in the states of Alabama, Georgia and Tennessee includes many industrial centers and the fast expanding port of Savannah, Ga. We intend to make that story easily available to industry by opening an office of the Industrial Development Department, the Central of Georgia Railway and the Savannah & Atlanta Railway at 630 Fifth Avenue in New York.

Mr. Walter R. Brown, experienced in transportation and industry, will be in charge of the office. The advantages of our land of opportunity will be at his fingertips. To tell more people of our progressive communities, our climate, our abundant and skilled labor, our modern dieselized transportation facilities and expanding markets will be his foremost responsibility.

WALTER R. BROWN
General Industrial Agent
630 Fifth Avenue
New York, New York

CENTRAL OF GEORGIA RAILWAY

SAVANNAH & ATLANTA

HARRELL L. PERKINS
Vice President, Development
Rhodes-Haverty Building
Atlanta, Georgia

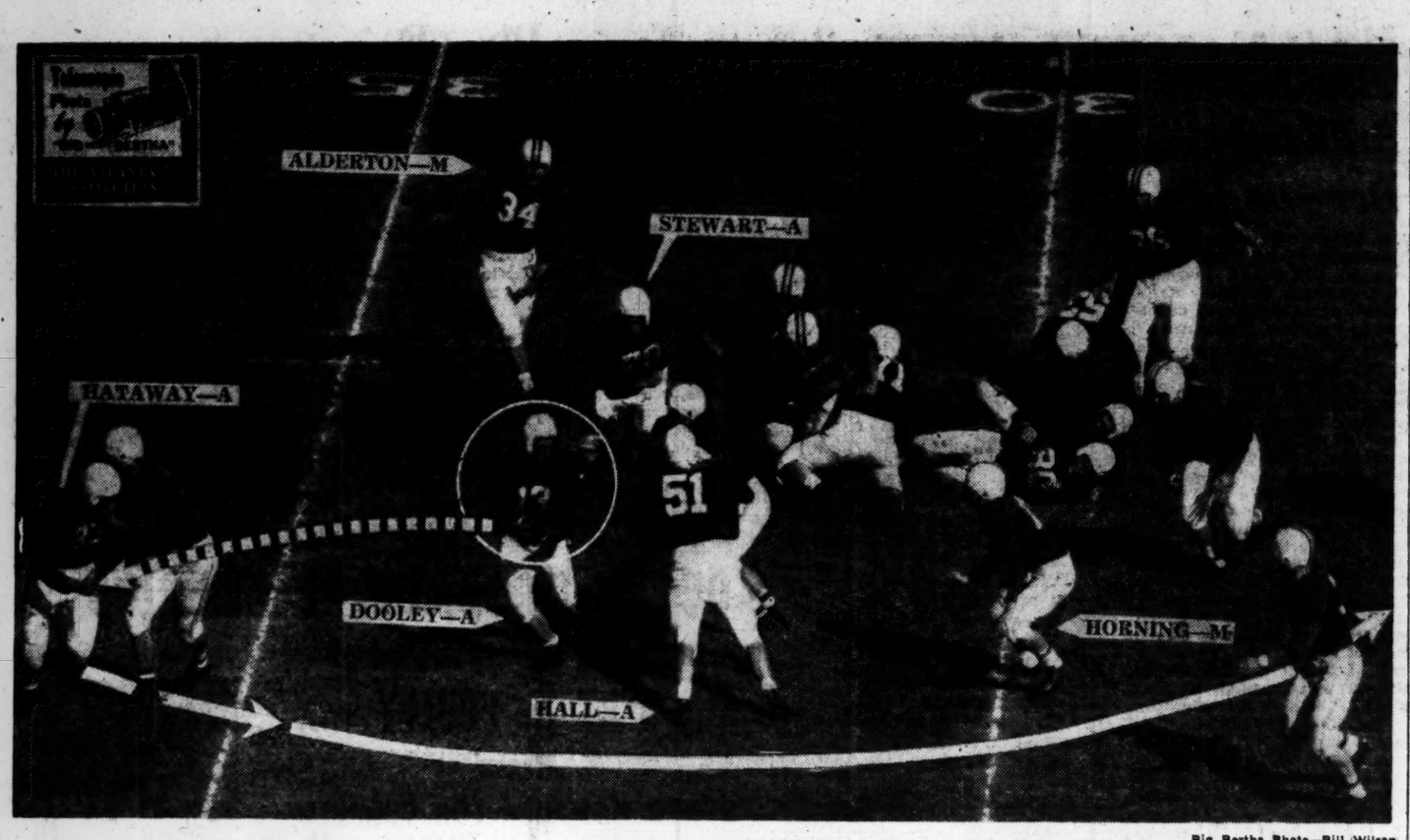

Big Bertha Photo—Bill Wilson

AUBURN'S VINCE DOOLEY LOOKS FORWARD, GETS READY TO LATERAL TO CHARLES HATAWAY IN 2ND QUARTER

Hataway Took It at Maryland's 33 and Traveled Nine Yards Before the Terrapins' Sophomore Right Halfback Joe Horning Cut Him Down 24 Yards From Goal

Suggs' 212 Cops Cup at San Antonio

Compiled from Wire Reports

Carrollton's Louise Suggs shot a final-round two-under-par 70 Sunday to win the first annual 54-hole Betty Jameson Open Golf Tournament in San Antonio with a 212 total.

Patty Berg of St. Andrews, Ill., and Betsy Rawls of Austin, Tex., tied for second with 214. Miss Rawls started the final round with a one-stroke lead over Miss Suggs and Miss Berg, but three-putted the 15th and 18th greens to wind up 37-36—73.

Sports in Brief

Herb Thomas roared to victory and a first-place prize of $1,000 at Wilson, N. C., in the Grand National Late Model Stock Car Circuit race Sunday with a time of 2.49:30 for the 200-lap event.

Dick Savitt leveled Art Larsen at Berkeley, Calif., 10-8, 6-3, 6-4, for the Pacific Coast Men's Singles tennis title. Shirley Fry, of Akron, Ohio, took the women's crown, defeating Thelma Long, the Australian champion.

Stella Walsh, former Olympics star, won the second annual 3,000-meter cross-country run for women, running the course in Berkeley Hills in 12 minutes, 11 seconds.

Racing driver Billy Vukovich of Fresno, Calif., held the lead all the way in Denver to win the 100-mile Big Car Auto Race in 1:08.9.

Cincinnati's Reds have announced the outright release of coaches Earle Brucker and Phil Page. General Manager Gabe Paul explained that when Rogers Hornsby signed as manager late in the season, it was agreed he would have the right to select his own coaches for 1953.

Padgett, Wimbish Win at Speedway

Charles Padgett and Jerry Wimbish shared honors Sunday with feature victories in the Atlanta Speedway's five-event racing pro-Speedway's fiveevent racing program. Wimbish captured the 25-lap stock event while Padgett won the 15-lap amateur class.

25-Lap Feature—Wimbish, 2, Jack Smith, 3, Gober Sosebee. 15-lap amateur feature—Padgett, 2, Claude Mauldin, 3, Horton Moss. amateur heat—Padgett, 2, Jack Jackson, 3, Mauldin. 1st sportsmen's heat—Smith, 2, Billy Cardin, 3, Jim Turpin. 2d sportsmen's heat—Wimbish, 2, Sosebee, 3, Bobby Whitefield.

East Lake Dogfite

Tommy Barnes, B. B. Smith, Ned Guillot and U. C. Jones posted a score of zero to take first place in East Lake's dogfite Sunday afternoon. In the cat and dogfite, Mr. and Mrs. H. T. Denson and Mr. and Mrs. Roger Martin won first prize with score of minus one.

JOYFUL NEWS FOR DIXIE

Cotton Picker *is here again!*

DIXIE'S famous favorite is back better than ever! Schenley's Cotton Picker gives you 4 big extras:

- EXTRA FLAVOR—Finest "Corn"!
- EXTRA BODY—Full 100 proof!
- EXTRA SMOOTH—Aged 4 years!
- EXTRA VALUE—See your liquor store—today!

COTTON PICKER

STRAIGHT CORN WHISKEY
SCHENLEY DISTILLERS, INC.
LAWRENCEBURG, IND.

Late Grid Scores

EAST

Bucknell 45 Lafayette 13
Gettysburg 14 Delaware 13
W. Virginia State 12 Virginia Union 9
New Hampshire 13 Upsala 7

SOUTH

Alabama 21 Louisiana State 20
George Wash. 39 N. C. State 0
Virginia Tech 14 The Citadel 7
Maryville 15 Jacksonville (Ala.) 7
East Tenn. 34 Morehead (Ky.) 0
Troy State 25 Howard 16
Presbyterian 16 Livingston 13
Sewanee 27 Bethel (Tenn.) 0
Florence (Ala.) 9 Austin Peay 0
Southwestern La. 13 Southeastern La. 13 (tie)
Fort Bragg 32 Donaldson AFB 7
Presbyterian 16 Livingston 13

MIDWEST

Cincinnati 13 Kansas State 6
Bradley 21 California Poly 0
Youngstown 13 Gustavus-Adolphus 12
Baldwin-Wallace 13 John Carroll 7
Western Kentucky 39 Evansville 0
Akron 27 Wittenberg 6
Wooster 26 Ohio Northern 13
Indiana Central 24 Franklin 0
Heidelberg 23 Ohio Wesleyan 0
St. Olaf 41 Simpson 6
Toledo 10 Western Reserve 9
Capital 27 Wilmington 7
Western Michigan 44 Ill. Wesleyan 6
Ripon 14 Cornell (Ia.) 0
Michigan State Normal 26 Ball State 14
Pittsburg (Kas.) 14 Springfield (Mo.) 0
Beloit (Wis.) 14 Hope 0
Wheaton 21 Kalamazoo 19
Western Mich. 44 Ill. Wesleyan 6

SOUTHWEST

Tex. A. & M. 14 Okla. A. & M. 7
Tulsa 56 Hardin-Simmons 27
Rice 34 Texas Tech 7
Arizona 62 New Mexico A. & M. 12
Henderson 26 Arkansas A. & M. 14
Arizona State (Tempe) 40 Colorado A. & M. 14
Texas Western 42 Sul Ross 0
North Texas State 55 North Dakota Univ. 0
Colorado College 54 New Mexico Highlands 9
Arkansas State 48 Ellington AFB 6
East Texas 54 Trinity (Tex.) 34
Sam Houston State 38 Howard Payne 0
Southern State 7 College of Ozarks 0
Southwest Texas 41 Texas A. & I 12
W. Texas State 19 McMurry 6
Arizona 62 New Mexico A&M 12
Arizona State 40 Colorado A&M 14

FAR WEST

Nebraska 28 Oregon 13
Brigham Young 14 New Mexico 10
College of Pacific 34 Utah State 7

Arrington Birds Top Pigeon Race

Paul Arrington made a clean sweep of the four diplomas awarded in Sunday's Atlanta Pigeon Racing Club race as four of his pigeons finished in order in the 165-mile flight from Spartanburg, S. C., to Atlanta. The winner flew 1,473.30 yards per minute. Times on the other three were 1,470.90, 1,467.25 and 1,465.20.

Ole Miss To Test Auburn—And How!

Rebs Pitch Prodigious Offense At Plainsmen in Memphis Tilt

When the gun exploded ending the 13-13 Ole Miss-Kentucky tie at Lexington, Ky., Saturday, a bow-tied citizen of the Stoll Field press box put his hands to his forehead and tried for a record with a full five-minute groan.

"Why is it?" emoted Scout Joel Eaves, "that we have to play a team each week that has been irritated the week before?"

He was talking about Ole Miss, whom Auburn meets this week in Memphis. "Missouri made Maryland mad last week and we held Maryland to 13-7," Eaves muttered, "but now Ole Miss will be fired up and looking for someone to take it out on."

Auburn's hands may not only be full; they may be overflowing. Ole Miss owns a prodigious attack, totalled 385 yards on Kentucky.

And for the second straight week, Auburn opposes a split-T quarterbacking peer. Maryland's Jack Scarbath, who pulled the Terps through Saturday with a last-ditch flip to Lloyd Colteryahn, cannot possibly have much on Ole Miss' Jimmy Lear.

James Hamilton Lear, a senior, is the Southeastern Conference's master run - pass - punt quarterback. He "slides" so fast that Reb track coach Wes Knight believes Lear could run a 9.6 100-yard dash. He collared a five-yard average on 13 "keeps" against Kentucky, hit eight of 14 passes for an average of eight yards every time he turned the ball loose in a forward direction.

On The Plain, coach Ralph (Shug) Jordan was happy, "but we could be a little bit happier."

"Jim Tatum (Maryland coach), told us we should have won. And when you consider all things, maybe we should have. Why, Dudley Spence had a 46.3-yard average for eight kicks. That's the greatest exhibition I've ever seen. And it was typical of the way our kids played.

"This ball-club of ours," Jordan finished, "respects other folks but we've quit getting scared. We feel like we are growing up a little around here."

—POPE.

Chicks Drop Dixie Series Opener, 8-3

MEMPHIS, Tenn., Sept. 28—(AP)—Fred Baczewski threw a 6-hitter at Memphis Sunday to give Shreveport an easy 8-3 win and a big edge in the Dixie Series.

Shreveport	AB	H	O	A	Memphis	AB	H	O	A
Koppe,ss	4	1	1	5	Nicholas,cf	4	2	2	2
Garcia,2b	3	0	2	3	Meeks,ss	4	0	0	5
Elliott,rf	5	2	2	0	Upright,1b	2	1	10	0
Dunlap,1b	5	3	9	0	Fogg,3b	4	0	0	1
D'ford,1b	0	0	1	0	White,lf	3	0	2	2
Szekley,lf	4	1	2	0	McGhee,rf	3	0	0	0
Evans,cf	3	1	2	0	Kozar,2b	4	2	5	2
Jones,c	4	2	8	0	Griffin,c	4	1	8	1
A'keret,3b	4	1	0	3	Rich,p	1	0	0	3
Bac'ski,p	3	0	0	0	Grimsley,p	1	0	0	0
					aFolmar	1	0	0	0
					Hern'dz,p	0	0	0	0
Totals	35	11	27	11	Totals	31	6	27	15

aPopped out for Grimsley in 7th.

Shreveport	020	210	102—8
Memphis	100	010	100—3

R—Elliott, Dunlap, Delford, Szekely, Evans, Jones 2, Ackeret, Nicholas, McGhee, Kozar. E—Jones, Fogg, McGhee, Griffin. RBI—Koppe 2, Evans, Jones, Elliott, Meeks, Kozar, Nicholas. 2B—Evans, Dunlap, Nicholas. HR—Elliott, Kozar. SB—Nicholas. S—Garcia. Evans. DP—Garcia to Koppe to Dunlap; Koppe to Garcia to Dunlap; Meeks to Kozar to Upright; White to Griffin to Kozar. LOB—Shreveport 10, Memphis 5. BB—Off Bacezewski 4, Rich 4, Grimsley 3. SO—By Baczewski 6, Rich 2, Grimsley 3, Hernandez 1. H—Off Rich 6 in 3⅓ innings; Grimsley 3 in 3⅓; Hernandez 2 in 2⅓. HBP—Jones, by Hernandez. WildP—Rich. WP—Baczewski. LP—Rich. U—Girard, Williamson, Mitchell, Caps, Roy, Smith. T—2:26. A—9,220.

Bisher To Speak At Q-Back Club

Constitution sports editor Furman Bisher will be the principal speaker at the Atlanta Quarterback Club's weekly meeting Monday.

The group convenes for a pre-meeting huddle at 6 p. m. at Georgian Terrace Hotel. Dinner, business, and Bisher follow at 7.

Flanagan Pitches Five-Hit Victory

Jim Flannagan Sunday pitched Tucker to a five-hit 3-2 amateur baseball victory over Post 1 in a non-league game.

Flanagan allowed only one for extra bases. Luke Osborne, with a single and triple, led the winners' 10-hit attack.

Post 1	000	101	000—	2	5	0
Tucker	110	000	10x—	3	10	2

Robertson and Moreland; Flanagan and Hudson.

Top Raters Overrated? Week-End Scores Say Yes

Intersectional Games Remove Pressure From Leading Footballers This Saturday

NEW YORK, Sept. 28—(UP)—Are the nation's top-rated teams simply over-rated?

That was the indication Sunday. These so-called powers certainly had troubles trying to win "warm-up" games Saturday, so what will happen when the spot sterner stuff?

Michigan State, ranked tops in the nation, gave two quick touchdowns to Michigan, but came from behind to win, 27-13. That was surprise enough, for Michigan was considered a doormat underdog. But look at how the other leaders fared:

Maryland, undefeated Sugar Bowl champion and the acknowledged giant of the Big South, was scared by Auburn before winning, 13-7.

Georgia Tech had to use Pepper Rodgers' field goal to lick Florida, 17-14.

Oklahoma, Midlands master (supposedly), needed a 78-yard drive in the closing minutes for even a 21-21 tie with Colorado.

Texas Christian, pre-season choice in the Southwest Conference, did even worse. Beaten last week by Kansas, it absorbed licking No. 2 (in two tries) from UCLA, 14-0.

Cornell, Princeton and Penn are rated the cream of the East. Cornell lost to Colgate, 14-7; Princeton barely beat Columbia, 14-0, and Penn, doing best of all, managed a 7-7 tie with Notre Dame. Princeton's win streak was extended to 23 straight, but no new Dick Kazmaier was unveiled in the process.

This week intersectional games take off some pressure. Michigan State plays Oregon, Tech faces Southern Methodist, Maryland meets Clemson, California tackles Minnesota, Oklahoma plays Pitt and Princeton plays Rutgers.

Other games of this week:

EAST—Cornell meets Navy, which downed Yale, 31-0, Saturday. Harvard faces Columbia. Holy Cross, 27-9 conqueror of Dartmouth, plays Fordham. Penn meets Dartmouth, and Yale plays Brown.

SOUTH—Duke plays Tennessee, 14-7 victor over Mississippi State. Florida coasts against The Citadel. Georgia, 21-16 winner over Tulane, plays North Carolina, a 28-7 loser to Texas. Tulane is host to Santa Clara. Ole Miss plays Auburn at Memphis.

MIDWEST—Northwestern goes against Vanderbilt, 27-0 loser to Virginia. Wisconsin, 42-19 conqueror of Marquette, plays Illinois, 33-7, winner over Iowa State. Ohio State, 33-13 winner over Indiana, meets Purdue, which played a 20-20 tie with Penn State.

SOUTHWEST—Baylor is host to Washington State. Oklahoma faces the Pitt team which surprised Iowa, 26-14. Rice plays Louisiana State. Texas A. & M. 14-7 winner over Oklahoma A. & M., plays Kentucky, tied by Mississippi at 13-13. Texas Christian plays Arkansas and Texas meets Notre Dame.

FAR WEST—Southern California plays the rejuvenated Army team which licked South Carolina, 28-7. Stanford, 14-13 victor of Washington State, meets Michigan and Washington, 19-13 victor over Minnesota, plays UCLA.

West End Bogey

A. J. Kaiser posted a 73 to take blind bogey honors at West End Golf Club Sunday. H. W. Chambers placed second with an 80.

Butts Cites O'Malley For Anti-Tulane Heroics

Continued from Page 10

now has arrived at an opportune time, for it appears that Poss will not be up to par again this season, his last.

Salerno and Chris Filipkowski, a dash man in high school, joined O'Malley in defensive heroics. They were also endurance men, for Georgia's guards have been worn thin by deletions of one sort or another recently. Salerno played all the way.

In the matter of courage, it was one of Georgia's most glorious victories. The initiative was snatched from them on the second-half kickoff when Max McGee, who should be one of the SEC's great runners, carried the ball 75 yards to Georgia's 25. Two roughing penalties infuriated the Greenies later, and they would not be quelled. They were back and knocking on Georgia's 14 when the clock finally wound down.

Harry Babcock, who rivaled his best days with eight receptions for 58 yards, survived the roughhouse without further damage to his chest. He almost broke up the game himself hardly before it began, when he caught Zeke Bratkowski's first pass and almost got away.

Actually, fumbles were major factors in the offenses. Georgia coughed up the ball to Tulane at the Bulldog 16, sponsoring the Greenies' first touchdown. Then there was Salerno's recovery.

Georgia will have Lauren Hargrove and John Campbell back for UNC this week. Neither the Fitzgerald halfback nor the Savannah guard made this trip. Campbell especially is needed for the thin red guard line.

THE NEW CATFISH?
Georgia's Joe O'Malley

TECH

Continued from Page 9

used five formations against Duke, the single wingback, double wing, 'Y', spread right and spread left."

Hagan and Bossons believe SMU is two to three touchdowns better than Florida: "Tech will have to play at peak to win."

Trainer Andel said Hardeman was cleated in both calves. Turner's charley-horse is in the thigh. Lyons has only a slight charley-horse and Davis, the team punter, was knocked on the crest of his hip. "But it's the left one, thank goodness," Andel sighed.

GOLFING ROUNDUP

Rawls, Reed To Play Kirby, Miller Sunday

By BERT PRATHER

Betsy Rawls, who first attracted attention of Atlantans by her play in the 1950 National Amateur at East Lake and who came back a year later to capture the Women's National Open at Druid Hills, will make her third appearance here next Sunday afternoon at Meadowbrooks Country Club.

Prather

Betsy, leading money winner of the LPGA circuit with better than $13,000, will team up with former state PGA champ Elmer Reed against 1951 National Amateur champion Dorothy Kirby and ex-City amateur titlist Pierce Miller in an 18-hole exhibition which will be free to the public.

The Ida Cason Gardens mixed four-ball foursomes tournament, scheduled for Oct. 12 at the new and beautiful Ida Cason Gardens course located just north of Pine Mountain on U. S. Highway 27, is expected to draw quite a delegation from Atlanta, Columbus and surrounding towns. Frank Goss, the club's pro, is tournament chairman. Entries should be addressed to him at Chipley, Ga. Participants must qualify between now and Oct. 5. Eighteen holes combined medal score will determine winners.

When Fort Benning Country Club professional **Charlie Harper** captured the recent Southeastern Open, he not only pocketed $600, but also earned an all-expense trip to the $5,000 Panama Open in January. . . . **Jim Vincent** of the Panama Golf Club was in Memphis for the Southeastern and made the offer personally. . . . Incidently, when **Harper** beat out **Cary Middlecoff** for the title, it marked the second time he had headed the famous golfing dentist in a major tournament. . . . **Harper** beat him on the 22nd hole in a semifinals match during the 1946 Southern Amateur. . . . **Louise Suggs**, Women's National Open champion, is scheduled for an exhibition with National Amateur champion **Jackie Pung** in Honolulu, Oct. 22. . . . The Carrollton star will spend three weeks playing exhibitions and giving clinics on the island. . . . **Tommy Barnes** is going down to the General Oglethorpe Invitational golf jamboree this week in hopes of breaking **Hobart Manley's** string of victories in this fixture. . . . British Amateur champ **Harvie Ward** will join the ranks of benedicts this week. He will wed Miss **Suzanne Smith** Friday. . . . Ft. Benning Country Club has scheduled its first pro-amateur tourney for Thursday. . . . Between 30 and 40 leading pros from this section are expected to team up with the club's amateurs.

NEW IDA CASON GARDENS GOLF COURSE NEAR PINE MOUNTAIN (CHIPLEY)
Mixed Four-Ball Foursomes Touranment Is Scheduled for This Course Oct. 12

You can't lose!

GAMBLING on getting by *without* a man's deodorant? Why take a chance?

You can't lose WITH MENNEN SPRAY DEODORANT. Long-lasting . . . crisp, masculine scent . . . "just squeeze—it sprays!" New money-saving giant economy size, now only 98¢. Regular size 59¢.

The MAN'S Deodorant

Muse's

IMPORTED GABARDINE "GLENROCK" TOPCOAT

. . . at $71.50 it is one of the most interesting fabric values we've had from Great Britain in many, many seasons . .

Your coat, Sir! You'll find it just right for Fall. Right weight, right fabric, right fit. It's water-repellent to give you moderate protection when caught in a light shower. We show it in the raglan shoulder with fly front or as pictured with the set-in sleeve and button front.

Muse's

Muse's Clothing . . . Second Floor
The STYLE Center of The South
PEACHTREE, WALTON and BROAD STREETS

Adlai Lists 10-Year Income In Challenge to Ike, Nixon

Governor Shows All Facts on Earnings Of $500,046 and Taxes of $211,980

Continued From Page 1

038.68. His gross income was $56,-141.38. Director's fees from the Illinois Central Railroad were $450.

Summary of the governor's 10-year financial statement:

	Gross Income	Federal Tax	Net
1951	$69,273	$34,222	$35,050
1950	61,055	26,966	34,038
1949	56,141	23,269	32,871
1948	78,440	28,719	49,720
1947	43,402	17,253	26,148
1946	42,953	16,747	26,206
1945	47,832	21,490	26,342
1944	34,981	14,486	20,494
1943	36,915	18,468	18847
1942	29,101	10,355	18,746

NAMES LISTED

The returns followed the governor's disclosure yesterday of the names of 1,000 contributors to his 1948 campaign fund and the names of state officials who received bonuses to supplement their income because he believed they deserved more income for sacrifices in entering state service.

The condensed schedule of stocks, of course, did not show how many shares of each he owned in 1950 and 1951. The following companies were listed for 1951:

Chicago National Bank, 4½ per cent cumulative preferred; Maryland Casualty Co., $2.10 prior preferred; Sunray Oil Corp., 4½ "B" preferred, and General Portland Cement Co., First National Bank of Chicago, Clearing Machine Corp., Dresser Industries, Inc., Joy Manufacturing Co., Alunium Company of America, Kennecott Copper Corp., Phillips Petroleum Co., Standard Oil Company of New Jersey, Sunray Oil Corp., Peoples Gas, Light and Coke Co., Tennessee Gas Transmission Co., Chicago Corp., Grayson-Robinson Stores, Inc., Harbison-Walker Refractories Co., Rotary Electric Steel Co., Burlington Mills Corp., Industrial Rayon Corp., Peoples Bank of Bloomington, Ill., Daily Pantagraph (newspaper) of Bloomington, Ill., Electric Boat Co., Hilton Hotel Co., Bloomington Hotel Co., Admiral Radio Co. and Grumman Aircraft.

STARTED ON PAPER

Governor Stevenson owns 25 per cent interest in the Daily Pantagraph, the newspaper on which he worked as a reporter when a young man.

The return for 1947 was a joint return with his wife, Mrs. Ellen Borden Stevenson, mother of their three sons. This was the only joint return. She divorced the Governor in 1949. He took the three sons as exemptions in all of the returns.

Of the 10-year period, 1948 was his best income year.

Other income reported in various years included oil leases interest, interest on U. S. Treasury bonds, and from farms owned jointly with his sister, Mrs. Ernest Ives. She is officiial hostess at the Executive Mansion here.

The returns showed that he and his sister once owned farms in Illinois, Indiana, Iowa and Kansas. The governor disposed of the Indiana farm of 500 acres for $25,-000 for a capital gain of $109.89.

GOOD GAIN

In 1951, he had a long-term capital gain of $12,173.67 on shares of stock in several companies. His largest gains were $5,603.54 on the sale of 500 shares in the Firemen's Insurance Company of Newark, N. J., and 64 shares in the Peoples Gas, Light and Coke Company.

The 1950 return showed that he netted $1,084.28 on the sale of securities and U. S. Treasury bonds. In 1949, he took a long term loss of $2,585.77 on the sale of stocks in 1949. That year he sold 100 shares of Time, Inc., purchased for $3,289.44, for $2,-812.50.

JOINT RECORD

In 1948, the year he was elected governor, the joint return for 1947 showed Mrs. Stevenson sold stock for $43,976.17 for a gross long-term gain of $8,811.99. That same year, Stevenson had a taxable long-term capital gain of $23.25.

In 1942 and 1943, Governor Stevenson listed his income from his post in the Navy department. He received $5,840.80 in 1942 and $6,117.90 the following year. He showed Navy department compensation of $4,992.23 in 1944 and $1,319 from the War department.

He listed renumeration of $7,-174.50 from the State department in 1945 and $2,638.44 in 1946. He also listed $2,515.33 from the U. S. delegation to the United Nations in 1946. He was senior advisor to the delegation that year. In 1947, he drew $2,515.33 from the State department.

His only income in 1948, other than dividends and interest, was $100 director's fee from the Chicago National Bank.

He was allowed $1,190 as a deduction for maintenance in excess of reimbursement while representing the United States at the United Nations in London from Jan. 1 to Feb. 28, 1946, and in New York from Oct. 15 to Dec. 28. The following year, he was allowed excess maintenance of $539 in New York from Sept. 10 to Nov. 27.

The returns showed that 1946, 1947 and 1948 were the only years with income from the practice of law. From the Chicago law firm of Sidley, Austin, Burgess and Harper, he received $2,000, $6,000, and $7,000 in those years.

OIL LEASE

Throughout the years he held on to oil leases situated in Woodson County, Kan. Last year he received $749.64 in royalties and was allowed the usual 27½ per cent depletion allowance, or $206.15.

Another income source was rental of his house in Libertyville, Ill. It is rented to Marshall Field Jr., publisher of the Chicago Sun-Times, which is supporting Eisenhower. The 1951 return showed that the rent last year was $7,800. Stevenson was allowed depreciation of $1,911 on the house and repairs of $1,564.96.

His list of deductions for contributions to various organizations and causes increased by a large number after he became governor. His largest contribution was $1,000 to one of his favorite projects, the New Salem Lincoln League, which annually stages an outdor pageant on President Lincoln's early manhood.

FARM DUES

Another interesting item in connection with his agricultural endeavors is the payment of $15 dues in 1950 and 1951 as a member of the Illinois Agricultural Association. This organization is the largest state member of the American Farm Bureau Federation, whose policy views on price supports for farm crops are directly opposed to those held by the governor.

He reported a $2,428.65 loss on the operation of the 50-acre farm at Libertyville in 1951, but a net profit of $1,814.02 on a 240-acre farm in McLean County. He split the profit of the McLean County farm with his co-owner and sister, Mrs. Ives.

In 1950, he listed a farm expense of $3 for "filing for a corn loan." This would indicate he had taken a loan on corn produced on one of the farms under the federal support price system, but there was no confirmation of this. That year he reported $11,346.61 received from the sale of grain.

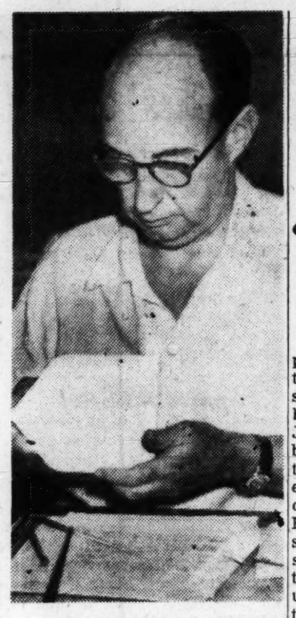

Associated Press Wirephoto

NO SUNDAY RESPITE

Candidate Stevenson

OUTBREAK OF BLAZES

Man Seriously Burned As Fire Destroys Home

One person was in serious condition at Grady Hospital Sunday and several others were left homeless following a series of fires in the Atlanta area.

James E. Gilmore, 50, Negro, of 61 Young St., S. E., was rescued by firemen who said his four-room frame house had apparently been set afire by a clogged flue. Gilmore received second-degree burns, police said. His house was destroyed by the blaze.

The home of Ralph Doss at 1152 Lotus Ave., N. W., was virtually destroyed by a filre which inspectors said was set off by an overheated kerosene circulator.

Meanwhile police said several persons were charged with "malicious mischief" in connection with fires Sunday.

Frank Bailey, 28, was fined $18 for setting fire to his Tremont Hotel room, according to police records. A case of disorderly conduct was made against Mrs. Thelma Harvey, 38, of 501 Boulevard, N. E. Officers said a sofa in her home was afire when firemen awakened her. Fire inspectors blamed a dropped cigarette.

Referring to the recent outbreak of fires, Chief C. C. Styron Sunday called on Atlantans to exercise every precaution in using stoves and flues. He said a tour of inspection by every homeowner "may save a life and doubtless will save thousands of dollars."

Split Chair Kills Child

DENVER, Sept. 28—(AP)—Kathleen Ann Selby, 6, was killed today when a doll chair on which she was standing split and she was stabbed in the back by a splintered rung.

Owner Claims Dog Shooting Periled People

Detectives investigating the death of a toy French poodle were asked Sunday by the dog's owner to await reports of a veterinarian's autopsy before taking further action.

According to Dets. W. G. Manders and E. F. Moore, witnesses said a gunshot from a yard at 3640 Nancy Creek Rd., N. W., killed the dog, owned by Arthur L. Harris of 3780 West Paces Ferry Rd., N. W. The officers said several children were playing nearby at the time.

Harris, who described the dog as "one of the smartest of breeds," said he was certain the three-year-old pet was the victim of a rifle bullet. He said he would ask police to prosecute the killer "so far as they can."

"I don't want the offender prosecuted for killing my dog so much as for endangering the lives of my children and others in the neighborhood," Harris added.

Dets. Manders and Moore said they are awaiting a veterinarian's statement about the dog's death.

DISCussion

'Don Juan' Brilliantly Done on LP

G. B. SHAW'S "Don Juan in Hell" performed by the First Drama Quartet (Charles Laughton, Charles Boyer, Sir Cedric Hardwicke, Agnes Moorehead) directed by Laughton. (Columbia.)

This release comes at a most opportune time because it appears that the list of plays to be presented here this season is going to be rather skimpy. Shaw's "Don Juan" as recorded on two LPs is by all odds the top dramatic effort to be waxed thus far. The difference in the sound of the voices—could anyone mistake Laughton for Boyer?—is so great that after a single syllable the listener can instantly identify the speaker. At times Boyer is a little difficult to understand. These four veteran actors were tremendously successful last season on Broadway despite the fact they used no props whatever. Laughton was occasionally charged with excessive mugging which LP listeners are fortunately spared. The mike technique of all four is excellent and since Shaw was never sharper than he was in this excerpt from "Man and Superman," this album is outstanding.—T. M.

SCHUMANN'S "Dichterliebe" sung by Pierre Bernac accompanied by Robert Casadesus. (Columbia.)

Two of France's top musicians combine to make this Schumann masterpiece into a top recording. Bernac's voice has limitations but his musicianship is unchallenged. Casadesus brings out clearly that Schuman was writing for the piano as well as the voice. The recording is technically good.—T. M.

PROKOFIEV'S Concerto No. 1 and MOZART'S Concerto in D (No. 4) performed by Joseph Szigeti, violin, and London Philharmonic Orchestra conducted by Sir Thomas Beecham. (Columbia.)

This is one of the most successful transfers from 78 rpm. to LP that has been accomplished. It is doubtful if Szigeti and Beecham have ever been in better form. Prokofiev has stated that Szigeti is the No. 1 interpreter of his work and quite likely if he were alive, Mozart would say the same. Here is one of the few transfer jobs that can be wholeheartedly recommended to collectors.—T. M.

BERLIN songs and YOUMAN songs sung by Lee Wiley. (Columbia.)

Each of these two popular composers has a 10-inch LP devoted to his tunes. Lee Wiley has a deep throaty voice almost as masculine as her name. She sings the old favorites (Youman's "Tea for Two" and Berlin's "How Deep Is the Ocean" among others), but she also offers several numbers which their most enthusiastic admirers might not know. Pop fans should listen to these two recordings.—T. M.

Associated Press Wirephoto

TO WED—FRESNO, Calif., Sept. 28—Stage and screen star Janet Blair, 31, smiles happily at Nick May, 32, stage manager of the road show company of South Pacific, in which she stars, after the couple's engagement was revealed here. They plan to marry in San Francisco Oct. 5. It will be the second marriage for each.

3-Way Truce Plan Rejection Seen

Continued From Page 1

it is disguised the proposition of retaining war prisoners is definitely not to be covered up by any tricks of playing with forms and ways."

In a prepared statement at the Sunday meeting, Harrison told the Communists that prisoner exchange could be handled in any one of these ways:

1. All prisoners would be brought to the demilitarized zone between the front lines and checked off on prisoner of war lists previously exchanged. They then would be considered "fully repatriated" and would be questioned again as to whether they wanted to return to the side from which they were captured.

2. Prisoners who want to go back would be handed over immediately, while those who said they wanted to stay with their captors would be taken to the demilitarized zone and questioned as to their choice by representatives of neutral or mutually agreed upon nations.

3. Prisoners wishing to return would be handed over immediately. The others would be brought to the demilitarized zone and set free without further questioning. Then they would go to the side of their choice.

Regardless of the method, Harrison made plain, an armistice would have to be signed formally before any exchange of prisoners.

He suggested that the questioning or observation of prisoners under the alternate proposals could be handled by the International Committee of the Red Cross, joint Red Cross teams, or joint military teams.

Enjoy GAS HEAT beyond the gas mains
with Dixie-Glow Metal Service
and AIR WALL Heating
SOUTHERN GAS CORP.
Atlanta—DIxie 4606 Tucker—43 7121

MODERN WOODMEN OF AMERICA
Announces the appointment of
BERT N. POOLEY
Macon
STATE MANAGER FOR GEORGIA

Bert N. Pooley

Modern Woodmen is proud to present Mr. Pooley as its Georgia State Manager. His 16 years' successful experience in the Life Insurance field eminently qualifies him for this important position with one of the country's best known Life Insurance Societies. Established in 1883, Modern Woodmen is now experiencing one of the best years in its history. It offers 25 modern policy forms, covering the life insurance needs of every member of the family from birth to age 60. Polio Benefits are provided at no extra cost with each policy.

$530,000,000 Life Insurance in Force
$765,000,000 Paid in Benefits
$170,000,000 In Assets

DISTRICT MANAGERS WANTED

Mr. Pooley has several excellent territories available in Georgia for District Managers. These positions provide attractive first-year and renewal commission schedules, with liberal retirement benefits and free hospitalization coverage. Investigate the advantages of selling Modern Woodmen Life Insurance. The Polio-Protection Plus, at no extra cost, brings more interviews, more sales, more income. Write Mr. Pooley, 373 College St., Macon—Phone 2-9867.

Three BIG Advantages Are Yours When You Save with Atlanta Federal

(1) SAFETY. Accounts with Atlanta Federal are insured up to $10,000 by the Federal Savings & Loan Insurance Corporation. With joint and single accounts a man and wife can have up to $30,000 insured savings.

(2) PROFIT. Above-average returns paid on savings each June and December 30 . . . in all, 49 consecutive semi-annual dividends! Accounts received by the 10th earn dividends from the 1st of the month.

(3) CONVENIENCE. Two convenient locations to serve you—downtown and the branch office in West End. Ample parking facilities at the branch office. Save-by-mail service available at either office. Start today—save with Georgia's largest mutual savings institution!

ATLANTA FEDERAL SAVINGS AND LOAN ASSOCIATION
Main Office MARIETTA and BROAD
West End Branch GORDON and ASHBY

(ADVERTISEMENT)
CORNS GO FAST
Enjoy quick relief and speedily remove aching corns with thin, cushioning Dr. Scholl's Zino-pads. Cost but a trifle.
Dr. Scholl's Zino-pads

The Most Powerful Gasoline Your Car Can Use!

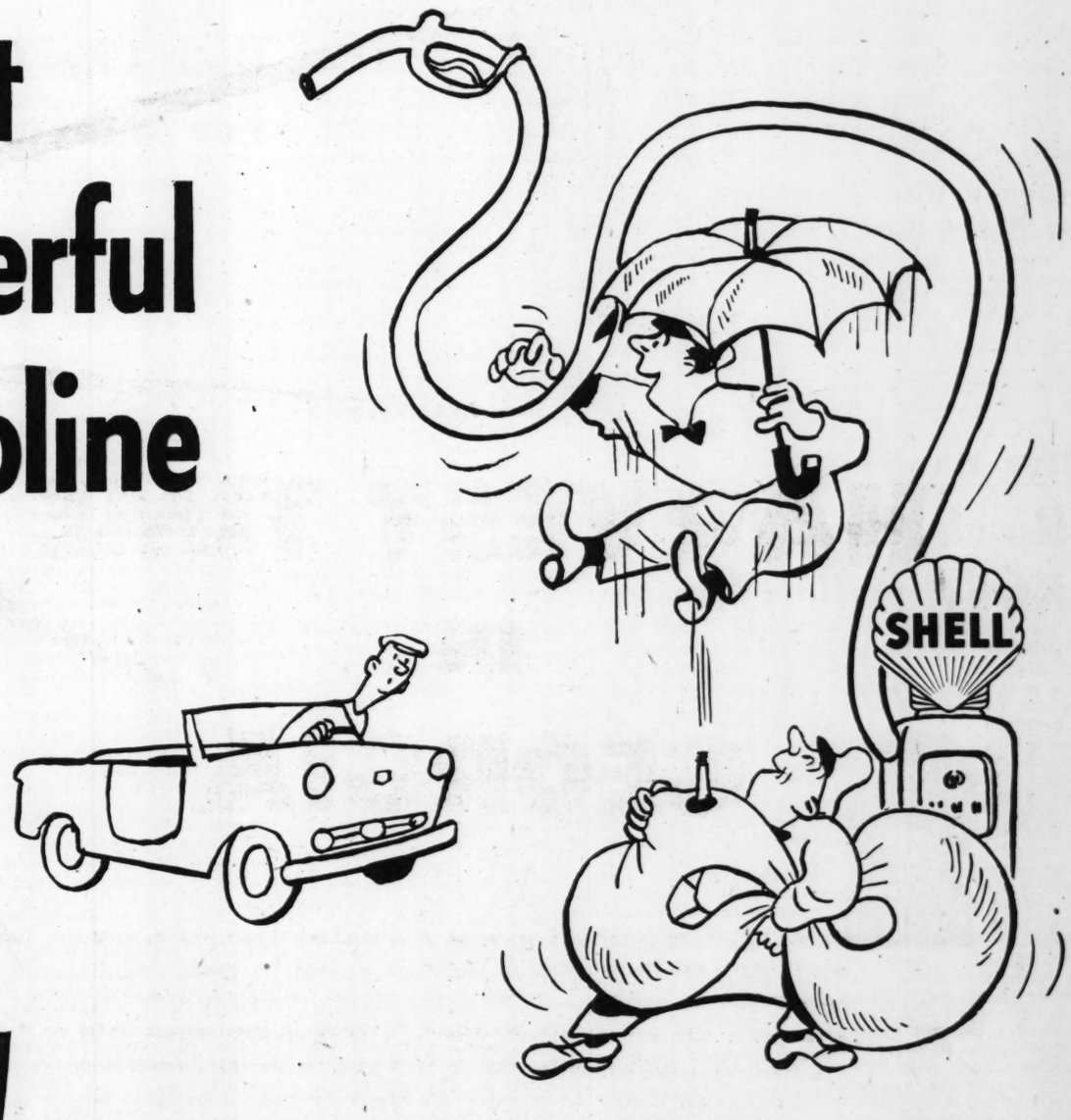

Today's more powerful engines require a highly complex gasoline to deliver their full power. There can be as many as 1500 different chemical compounds in a gallon of gasoline.

To select the best of these chemicals, and to arrange them properly to fulfill the needs of *your car* calls for the last word in refinery equipment and scientific skill.

It is Shell's manufacturing policy to make "The most powerful gasoline your car can use." Shell activates gasoline by splitting and rearranging petroleum molecules.

. . .

The result—Shell Premium—the most powerful gasoline your car can use. See the Shell Dealer in your neighborhood.

Get Activated!

SHELL PREMIUM GASOLINE

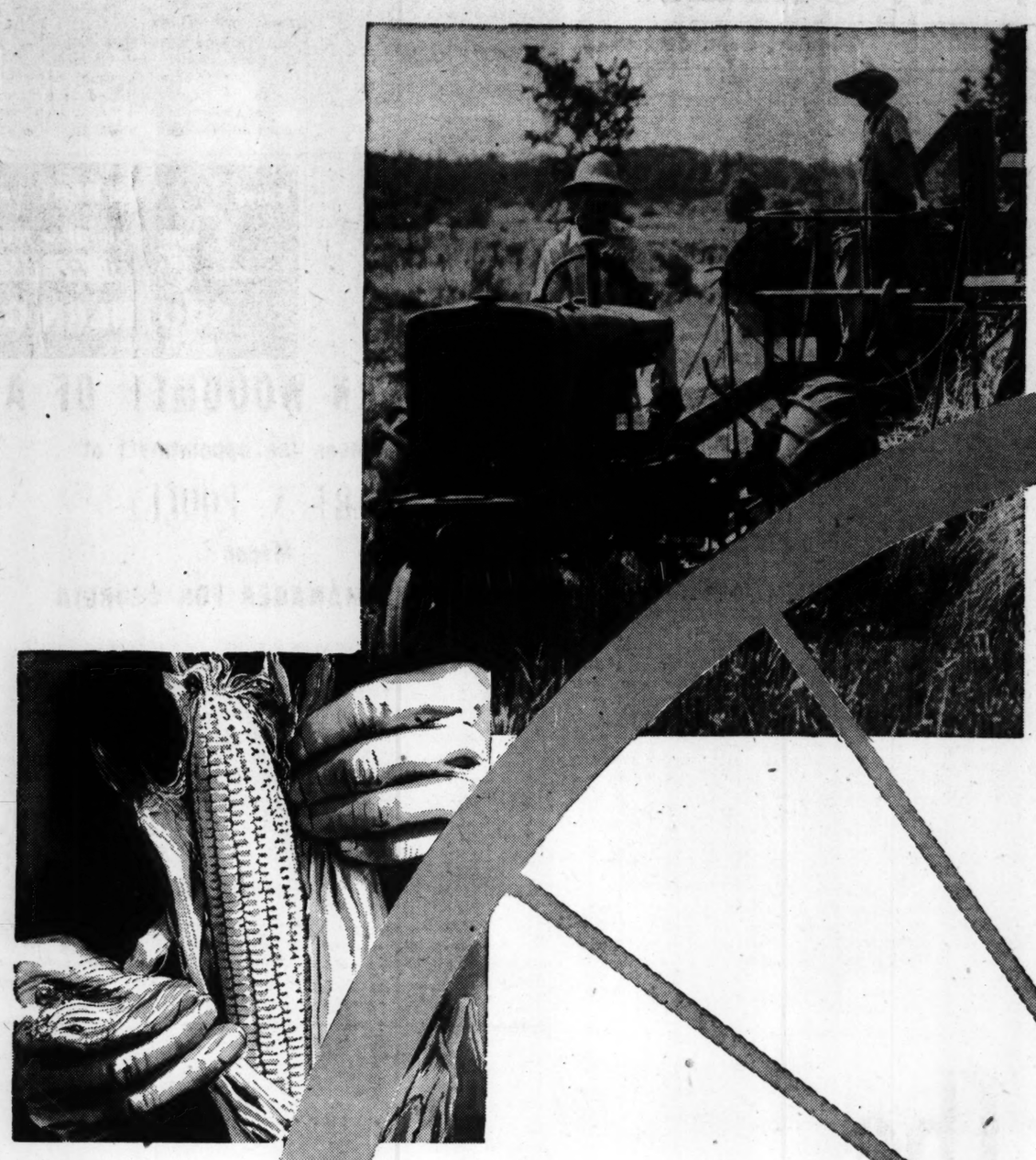

HARVEST TIME IN GEORGIA

Harvest time brings a renewed appreciation for this land of ours, and the progress it has known. It is with pride that we've watched the tractor virtually replace the horse and the plow. We've seen many of the fields turned into green pastures for our fast-growing livestock industry. Cotton continues to be the leader, but broilers, peanuts, tobacco, dairy products, peaches, pecans and naval stores have wrought an important change in the roster of Georgia products. Still, the familiar nip in the air, the harvest moon that shines over field and stream, the turning leaves that say "it's harvest time in Georgia" remain ever the same, the background for tomorrow's growth.

A SOUTHERN INSTITUTION FOR 85 YEARS

RICH'S

THE ATLANTA CONSTITUTION
All the news for WOMEN
Page 14 Monday, Sept. 29, 1952

Staff Photos—Tom Aldred

HERE'S A WARM COAT FOR LATE-SEASON GAMES
Mrs. B. J. Schultz Models Collarless Great Coat

FOOTBALL FASHIONS FOR THE CROWD THAT GRADUATED "A WHILE BACK"
Lillian Murphree in Teal Blue Costume Suit; Charles Thompson Wears Tweed Sport Coat

THIS SUIT AND DRESS WILL SCORE HIGH EVEN WITH A MUDDY FIELD
Peggy Ridley in Bolero-Effect Tweed Dress and Bob Clarke in Charcoal Flannel

Post-Game Heroes Are Style-Wise

By AGNES McCARTY

Are you a football fan past the "Ziss Boom Bah" age who enjoys post-game cheering sessions as much as the kickoff?

Baggy sweaters or faded corduroy slacks, appropriate wear in the students' section, will earn you a "Last Down" comment when former classmates gauge your prosperity yardage by the way your "back" is covered. Better look successful.

On the other hand, make certain you remain a spectator and don't become a spectacle—fussy clothes are for balls, not ball games.

RAZZLE DAZZLE DRESS

Mrs. Alumna needs an ensemble that will take her from football breakfast to midnight coffee. Semi-casual wool frocks, with dressy accent notes, or costume suits are the perfect answer. Simple top coats with luxurious detail are right for late-season games.

The prospective stadium fund touch may wear a conservative sport coat or a leisure-cut suit.

There are a few "just right" styles, feminine and masculine, to be found in Atlanta stores.

A costume suit of teal blue, sheer wool with black velvet ascot and matching pocket piping will dazzle the grandchild-counting crowd. Jacket is cut on dressmaker lines while bodice of frock underneath has jewelry neckline. Priced at $69.95.

For the recently-graduated girl there is a bolero-effect gray tweed dress with slim, peg-top skirt, satin ascot and black velvet contour belt. This charmer is designed by Larry Aldrich and sells for $89.95.

FOR RETIRED PLAYERS

Top coat selection is a collarless gray wool with a high yoke that ends in a full-swing back. Sleeves have huge turned-back cuffs and fabric has an angora-like texture. Price is lower than the losing team's spirit—$65.

Retired players will be happy out of uniform in a three-button charcoal gray suit with center vent back and flap pockets. Shoulders have minimum padding and lapels skip it altogether. Should be worn with the new pin-tab collar and a red silk tie. Suit sells for $55.

Sport coat favorite is a ribbed tweed in brown tones with two leather buttons, patch pockets and center vent back. Looks best with brown flannel slacks and a pastel green button-down oxford cloth shirt. Coat is a bargain at $29.50.

For shopping information call WA. 5050, Ext. 397.

MRS. HARRY L. GERNAZIAN

Mrs. Gernazian was before her marriage, solemnized at high noon mass at the Immaculate Conception Church, Miss Teresa Ann Maloof, daughter of Mr. and Mrs. Charles F. Maloof. After a honeymoon in Miami, the couple will reside in Atlanta.

Celestine Sibley

Frustration Skips 2nd Generation

There are not too many times in life when you feel completely in communication with another human being. Most of the time you have to be content that your bumbling along results in no disastrous collisions with your fellowman.

Occasionally, of course, you are rewarded by having an eye to catch across the room, an elbow to nudge you. There's the something in a voice that lets you know you are in and you feel extravagantly lucky in the warmth of unexpected kinship.

My daughter, Susy, and I are not often so akin. Susy is the orderly, organized, energetic member of the family. She is the one who does her chores and takes her medicine. When a cold and sore throat force her to stay home from school she rejoices not in a valid excuse for squeezing by without doing any work. She raises her voice in hoarse and outraged lamentations that she is missing "the day we were going to have a test—AND I STUDIED FOR IT!"

Susy is the closest thing to a paragon that we have in our family, which means that most of us spend great portions of our time fearing that she will catch us in our weaknesses, that our frailities will be exposed to her disapproval.

She advises and admonishes us. She occasionally "neatens" our dresser drawers. But she keeps her own counsel.

That's why, when a rare moment of understanding and kinship comes, it is doubly dear to us.

She called up the other day and I could tell from the hushed tone of voice that she had lugged the telephone off into a bedroom and closed the door. She had dialed the number secretly and she was even then glancing over her shoulder to be sure she wasn't overheard.

When she got me she gave the standard, "Mother, got a minute?" Only a token brush and then lit into the call proper.

"I'm in it, Mother," she said—so softly I knew that "it," whatever it was, was special and wonderful.

"You are?" I whispered back. "What?"

"The Dramatic Club. You know, at school. Anybody can join but your teacher has to let you. If you don't do your school work she won't let you take the time off to be in the club. And I'm in it, Mother."

"Oh, Susy," I said. And I couldn't think of anything else to say. So I said it again, "Oh, Susy."

She breathed a feathery little sigh and I sighed too.

"Well, g'bye," she said.

"G'bye," I said.

It wasn't much of a conversation but the lines were perfect, the message fragile but flawless. We both knew that being in the Dramatic Club was the answer to a prayer.

We don't have everything in common. But we do have the Dramatic Club.

When I was a little girl I yearned for the Dramatic Club. I struggled, too late, with my grades. I memorized "tryout" monologues and practiced hours before the mirror. And I didn't make it.

Susy did.

It was a triumph equally shared.

Emory Women Meet

The Ladies' Auxiliary of Mu Chapter of Tau Epsilon Phi Fraternity at Emory University will meet Wednesday, Oct. 1, at 3 o'clock for tea at the fraternity house, 15 Fraternity Row.

The Auxiliary officers are Mrs. David Rosenfeld, president; Mrs. Stanley Tinter, secretary, and Mrs. Philip Socoloff, treasurer.

Green Thumb Club

Mrs. W. N. Lamberson will be hostess for the Green Thumb Garden Club at 11 a. m. Wednesday, Oct. 1, at 3375 Old Plantation Rd., N. W. Assisting in entertaining will be Mrs. Jack Markert and Mrs. W. T. Perkerson.

"Table Settings" will be discussed by Mrs. Bonner Spearman.

J. P. ALLEN

Happy is the Bride who Comes to J. P. Allen

not only for her wedding gown and trousseau, but for accessories for the home like these by famous Rosenthal and Royal Doulton . . . each, as appropriate in a modern as in a traditional setting.

ROYAL DOULTON FIGURINES . . . exquisitely modeled, delicately hand painted. Shown: "Christmas Morn," 33.50; "Blithe Morning", $35. Setter and Pheasant, $80. From a collection of Royal Doulton figurines and toby jugs.

ROSENTHAL CHINA . . . handmade by master craftsmen. Sketched, is just one of the many distinctive patterns in our collection . . . "Pine Needle," 5-piece place setting, $15. Other patterns in 5-piece place settings, 10.50 up.

Allen's Fine China and Giftwares, on our First Floor

Annie Lou Hardy

Mrs. Oldknow Visits Atlanta Relatives

A former Atlantan returning this week for a visit is Mrs. Oscar Oldknow of Beverly Hills, Calif., who will divide her time between the Peachtree St. residence of Mrs. Wilkinson Wagar and the home on The Prado of her brother and sister, Dr. and Mrs. Anderson Scruggs.

After a 10-day stay here Mrs. Oldknow, Mrs. Wagar and Mrs. Robert Suhr of Marietta will leave by motor for California. Mrs. Wagar will visit Mrs. Oldknow at her Bellaire home for several weeks.

Mrs. Suhr, who has taken a house at Beverly Hills, will spend the winter there.

Incidentally, Atlantans have just received word of the birth of Mrs. Oldknow's granddaughter. The baby is the daughter of her son, William Oldknow, and the former Teena Skouras of Beverly Hills.

MR. AND MRS. CHARLES A. YOUNTS leave Thursday for White Sulphur Springs, W. Va., where they will spend a week at the Greenbriar.

MRS. HUGH M. DORSEY returned Sunday from Cashiers, N. C., where she was a guest last week at High Hampton Inn.

Her son and daughter, Mr. and Mrs. James W. Dorsey, and the latter's mother, Mrs. Harry Callaway of LaGrange, motored to Cashiers for the week end and returned with her.

GEN. AND MRS. HALLEY MADDOX, who will leave early in October for the former's new station at Fort Monroe, Va., will be honor guests at a small dinner to be given by Gen. and Mrs. Alvan C. Gillem next Friday evening at their home on Cantrell Rd.

MISS JAN FERGUSON and Miss Jackie Simpson returned Sunday to the University of Florida in Gainesville, where they are students, after spending the week end with Miss Betsy Broome on W. Wesley Rd.

AFTER A TWO-WEEK VISIT to Mr. and Mrs. Lawrence McKinley on Northwood Ave., Mrs. Kate R. Farnham left Friday for her home in Portland, Me. She stopped en route to visit her son and daughter, Capt. and Mrs. Albert Farnham, at Ft. Story, Va.

ATLANTANS sailing Monday on the Lurline from San Francisco for Hawaii are Mr. and Mrs. Edwin L. Thompson and Mr. and Mrs. Robert H. Hogg.

SORORITY PLEDGING at Brenau College resulted in Miss Jeanne Fuller of Atlanta joining Tri Delta, and Misses Suzanne Baughcum and Virginia Cullon pledging Alpha Chi Omega. All three are freshmen at Brenau.

Staff Photo—Bill Wilson

SMALL FRY FUN—*Jerry Mac Tankersley, from left, Annie Mae Allen and Patricia Clower enjoy the sand pile at Atlanta's Mission Nursery. The Nursery recently opened for its fifth year under the sponsorship of the Atlanta Council of Church Women.*

MISS DOT JACKSON has been elected to the Curtain Raisers, an organization of dramatic students at LaGrange College, membership being based on voluntary tryouts. Miss Jackson is the daughter of Morris L. Jackson of 1711 Gordon St.

Your Stars Today

DAILY GUIDE—The coming weeks are likely to be somewhat difficult in general for most of us, and very tricky in particular, especially for those born in the second week of April, July, October or January. With the uncertainty of the future bringing a challenge it might be well to make the most of the next few days, when things can run smoother, than later in the week. Be realistic in your approach to practical problems; write, talk or go to contact those who can assist you before the late afternoon. Avoid becoming discouraged in the early evening; you can find pleasant inspiration before the day closes. One should try to be impersonal today, turning from personal problems to consider social projects. Get yourself set to walk confidently through the confusion of the next two months which may test your philosophy.

HAPPY BIRTHDAY, LIBRA! You are one of those who may find this a very eventful fall so be sure that you have no unfinished business which could add to the confusion when the fun starts; clear the decks so you will be free to move fast if necessary. You might need to get a few things straightened out in your mind. What is it you want? How much of wishful thinking would you be willing to give up for the real thing even though it fell short of your dreams? Business and domestic issues may both become critical with some changes due. Be careful not to take any drastic action out of frustration or rebellion, nor seek escapism from the truth. In May a helpful period relieves the present tension and travel and social life lighten the somewhat depressing burdens.

STAR GAZER

By CLAY R. POLLAN

Your Daily Activity Guide According to the Stars.

To develop message for Monday, read words corresponding to numbers of your Zodiac birth sign.

1 Today	31 Instructions	61 Money	
2 Keep	32 Strive	62 Simple	
3 Brings	33 Others	63 Ahead	
4 You	34 Thrown	64 Matter	
5 Dealings	35 And	65 In	
6 Must	36 Partnership	66 Problems	
7 Progress	37 Watching	67 To	
8 Write	38 And	68 Pleasures	
9 New	39 Something	69 Needs	
10 Light	40 You	70 Personal	
11 Through	41 Know	71 The	
12 Be	42 To	72 Confidently	
13 Isn't	43 That	73 Full	
14 With	44 Events	74 Views	
15 Your	45 Skeletons	75 Some	
16 Request	46 Relax	76 Starting	
17 Prepared	47 On	77 Attention	
18 Written	48 For	78 Closet	
19 Letters	49 Downs	79 This	
20 Let	50 Be	80 Morning	
21 Strangers	51 Prior	81 Indicated	
22 Don't	52 In	82 Group	
23 Is	53 Go	83 Now	
24 Superiors	54 To	84 Action	
25 Expect	55 And	85 Of	
26 Ups	56 Run	86 New	
27 Family	57 Old	87 Minor	
28 Are	58 Enjoy	88 Tasks	
29 There	59 Smoothly	89 Upsets	
30 Can	60 Your	90 Surprises	

9/29

ARIES MAR. 22 - APR. 20: 16-18-31-51 67-76-86-88
TAURUS APR. 21 - MAY 21: 13-29-39-43 69-70-77
GEMINI MAY 22 - JUNE 22: 2-15-27-45 65-71-78
CANCER JUNE 23 - JULY 23: 22-25-44-54 56-59-79-80
LEO JULY 24 - AUG. 23: 24-28-37-40 53-63-72
VIRGO AUG. 24 - SEPT. 22: 26-35-49-52 61-64-81-83
LIBRA SEPT 23 - OCT 23: 8-19-20-33 41-60-74
SCORPIO OCT. 24 - NOV 22: 1-3-7-11 36-38-82-84
SAGITTARIUS NOV 23 - DEC 22: 32-42-46-55 58-62-68
CAPRICORN DEC 23 - JAN 20: 4-6-12-17 48-75-87-89
AQUARIUS JAN 21 - FEB 19: 9-10-23-34 47-57-66
PISCES FEB 20 - MAR 21: 5-14-21-30 50-73-85-90

Good — Adverse — Neutral

Staff Photo—Bill Warren

ATLANTA WOMAN EXECUTIVE SURROUNDED BY TOOLS OF HER TRADE

Mrs. Estelle Herndon Helps Head Man-Size Scrap-Iron Business Here

BUSINESS WOMEN'S WEEK

Ready for Scrap Heap? It's an Active Life

By JEAN ROONEY

Running a man-sized business in a feminine manner seems easy to Mrs. Estelle Herndon of Atlanta.

This soft-voiced, attractive gentlewoman is a director and office manager of a scrap iron business.

Mrs. Herndon typifies the "Southern Belle" of today who runs a man-sized business with the same graciousness and efficiency her grandmother used to operate giant plantations a century ago.

National Business Women's Week, beginning today, brings recognition to Mrs. Herndon and Atlanta's many other women executives.

As naturally as her grandmother discussed rose geraniums and the state of her garden, Mrs. Herndon speaks of "acetylene tanks," "overhead electrical cranes," "heavy melting steel" and "light sheet scrap."

She talks in terms of hundred-pound lots and gross tons.

NUTS AND BOLTS

Everything in used steel, from nuts and bolts to locomotives have been bought and sold by the brown-eyed business woman.

In a family business which her brother, J. T. and Jake Knight, started a half century ago in Columbus, Mrs. Herndon has a managerial hand in scrap iron plants in Atlanta, Columbus, Birmingham and Savannah.

Over 60 office workers and laborers in the large scrap iron plant in West End look to "Mrs. Estelle" and her husband, Harding Herndon, plant manager, for daily orders.

The attractive feminine executive remembers her fight to get into the business world in World War I days.

WOULDN'T QUIT

"Girls stayed home and had babies then," she reminisces.

Graduating from Andrews College, Colquitt, with a music major, Mrs. Herndon, then Estelle Knight, "pestered" her brothers for a job in their new scrap iron business.

"The boys finally took me in and gave me the dullest job they could find, but I wouldn't quit," she remembers.

Mrs. Herndon has worked almost continually since, taking a few years out to travel with her husband, a Cracker baseball star of the '20s.

Today's business girls have complete freedom and jobs unlimited, Mrs. Herndon thinks.

"A hundred interesting and worthwhile jobs are open to girls today," she says, "not just teaching school, like when I started."

And business women's organizations over the nation are backing women's entrance into new fields all the time, she reports.

The Zonta Club, an international business woman's organization which Mrs. Herndon heads locally, will give a scholarship to an American girl this year, to finance her at an aeronautical engineering school next fall.

Ladies' Burns Club To Meet Wednesday

The Ladies' Burns Club will meet at 11 o'clock Wednesday at the home of Mrs. J. L. R. Boyd at 1102 Clifton Rd., N. E.

Mrs. T. P. Fiske and Mrs. S. M. Hastings will assist the hostess, and Mrs. Logan Thomson, president, will preside.

Rock Springs Patrons to Meet

The Rock Springs Recreation Building Association, which is composed of patrons of the Rock Springs School District, will hold a meeting at Rock Springs School Monday at 8 p. m.

Purpose of the meeting, according to J. K. Pfohl Jr., chairman of the executive committee, is to adopt the bylaws of the association and review the preliminary sketches of the proposed recreational building as prepared by Cecil Coleman, chairman of the building committee.

The proposed building will be erected on the school grounds and has the approval of the Atlanta Board of Education.

Atlantans Entered Bridge Tourney

Numerous Atlantan motored to Macon Saturday to attend the Macon Duplicate Bridge Championship tournament held at the Dempsey Hotel on Saturday and Sunday.

Those participating included Mrs. Wilkinson Wagar, her daughter, Mrs. Margie Wagar; Mr. and Mrs. J. B. McConnell, A. W. Walton, Mell Anderson, Mr. and Mrs. Nelson Rowe, Mr. and Mrs. John Darsey and J. D. Daniel.

(ADVERTISEMENT)

WEDDED . . .

MRS. WALTER G. BROWN, JR.

Wedded to Ronson Table Lighters as best gift idea

Mrs. Walter Brown Jr., recent Atlanta bride, says: "Of all my wedding gifts, none was more welcome than my Ronson Table Lighters. I wish I had received a dozen!" Ronsons are "musts" for guests who smoke. They go with every decor. A single fueling serves for months. Priced from only $9.50 plus tax.

THE WEDDING GIFT BRIDES LOVE!

It's the lighter most brides *want*. They *said* so in a nationwide survey! Shown: Ronson Queen Anne in heavy silver plate, only $12.25 plus tax. Others from $9.50 plus tax.

Avoid imitations, look for this name on the lighter. RONSON.

(ADVERTISEMENT)

WHY IS SARAH GOING TO SEED?

What a pity to see a beautiful girl like Sarah go to seed... drained of healthy color... lacking pep and enthusiasm... looking old before her time.

Doctors tell us that many such tragedies can be avoided. Many, many men and up to 2 out of 3 women, particularly those from 15 to 50, suffer needlessly from a simple iron deficiency. And it's these women who sorely need an abundance of iron to rebuild rich, red blood that renews strength and energy... puts the roses back in your cheeks.

Thousands who once were pale and pallid, tired and run-down, have restored health and vigor with IRONIZED YEAST tablets—a concentrated *iron tonic* formulated specifically to help you revive weakened, washed-out blood cells.

Weakness and pallor can have other causes, so see your doctor regularly. But if iron deficiency has you feeling worn and wasted... drains color from your cheeks... start taking IRONIZED YEAST right away. For IRONIZED YEAST has the vital iron you may need to regain your youthful sparkle, vitality and enthusiasm.

Get IRONIZED YEAST at your drug counter *today*. See how its daily use can help you be your old time self again... for just a few pennies a day.

LANE Rexall DRUGS

(ADVERTISEMENT)

Original Invisible "Face Lift" Is Your Beauty Secret

There's a new flowing cream called Invisible Beauty Strap that gives you the thrilling sensation of a "face lift." You actually feel its action as it gives the face a firming, lifting, bracing sensation that tends to tighten flabby skin and smooth away wrinkles.

Jawline puffiness and little mouth-to-nose lines, yes, even that tired look, all seem to disappear. Your skin feels firm, lifted. There is an instant transformation in your appearance.

Quickly this amazing cosmetic becomes invisible. Then you apply your foundation and powder—and your make-up is smoother, more lovely, because your skin is firm, lifted, tight. You are beautiful!

This glorious effect lasts for hours. No one will ever know your secret because this "face lift" is invisible on your skin.

It is Frances Denney who created this original "face lift." You can use the original and have confidence in it because her preparations always perform as she promises. Begin to use the original today!

Invisible Beauty Strap, one of many Frances Denney preparations, is on sale at Davison's.

(ADVERTISEMENT)

Speedwriting SHORTHAND Guarantees

. . . The BEST Jobs! The HIGHEST Salaries!

. . . to secretaries who know how to take fast, accurate dictation with SPEEDWRITING Shorthand. Learn the easy ABC Shorthand in just 6 weeks of day school or 12 weeks night school. Be CONFIDENT of your ability as a secretary ...your notes NEVER grow 'cold'. THE BEST PAID SECRETARIES in Atlanta ARE SPEEDWRITERS!

Hundreds of Top-paying jobs are open for Trained Secretaries

- Day and Night Classes
- New Classes Every Week
- Easy Term Payment Plan
- Civil Service Graduates
- Lifetime Free Placement Service
- Schools in 300 Major Cities

For FREE Catalog Write or Phone

Speedwriting Institute

170 Peachtree St. Atlanta, Ga.

CALL ALpine 7876 NOW

HILAN EL. 1441 NOW PLAYING "STORY OF WILL ROGERS" COLOR BY TECHNICOLOR JANE WYMAN • WILL ROGERS JR.

LOEW'S M-G-M Presents LANA TURNER AS The MERRY WIDOW TECHNICOLOR FERNANDO LAMAS Ann MILLER • Richard HAYDN • Thomas GOMEZ THURS. "YANKEE BUCCANEER" 2ND WK.

To Amuse Us Today

At the Theaters

ART—"Actors and Sin," at 3:02, 5:19, 7:36, 9:53. "Royal Journey," at 4:27, 6:44, 9:01.
FOX—"Monkey Business," Cary Grant, Marilyn Monroe, Ginger Rogers. At 1:30, 3:37, 5:44, 7:42, 9:40.
LOEW'S—"The Merry Widow," Lana Turner, Fernando Lamas. At 11, 1:09, 3:18, 5:27, 7:36, 9:45.
PARAMOUNT—"My Six Convicts," Millard Mitchell, Gilbert Roland. At 11:29, 1:29, 3:29, 5:29, 7:29, 9:29.
RIALTO—"No Room for the Groom," Tony Curtis, Piper Laurie. At 11:12, 12:50, 2:22, 4:12, 6:02, 7:52, 9:42.
ROXY—Marciano-Walcott Fight at 12:17, 2:07, 3:57, 5:47, 7:37, 9:37. "Lady in the Iron Mask" at 11, 12:50, 2:40, 4:30, 6:20, 8:10, 10.

Neighborhood Theaters

AMERICAN—"Desert Pursuit" and "Petty Girl." Technicolor.
AVONDALE—"Working Her Way Through College." Technicolor.
BROOKHAVEN—"Lure of the Wilderness." Technicolor. Jean Peters.
BUCKHEAD—"Story of Robin Hood." Technicolor. Richard Todd.
CASCADE—"Scarlet Angel" and "Darling How Could You."
CENTRAL—"Denver and Rio Grande" and "Bowery Boys."
DECATUR—"Duel at Silver Creek." Audie Murphy, Faith Domergue.
DEKALB—"Francis Goes to West Point." Color. Donald O'Connor.
EAST POINT—"The Story of Will Rogers." Technicolor. Jane Wyman.
EMORY—"Jumping Jacks." Dean Martin, Jerry Lewis.
EMPIRE—"Flaming Feather," Technicolor, and "Dark City."
EUCLID—"Carrie." Jennifer Jones, Laurence Olivier.
FAIRFAX—"Flame of Sacramento" and "I Dream of Jeanie."
FIVE POINTS—"Pat and Mike" and "When Worlds Collide."
FULTON—"Lure of the Wilderness." Technicolor. Jean Peters.
GARDEN HILLS—"Story of Will Rogers." Will Rogers Jr.
GLEN (Glenwood at Candler)—"Lure of the Wilderness." Technicolor.
GORDON—"Story of Will Rogers." Technicolor. Will Rogers Jr.
GROVE—"Scarlet Angel." Technicolor. Yvonne DeCarlo.
HILAN—"Story of Will Rogers." Technicolor. Will Rogers Jr.
KIRKWOOD—"Will Rogers Story." Technicolor. Jane Wyman.
MADISON—"Something to Live For." Ray Milland. Joan Fontaine.
MEMORIAL—"Flaming Feather." Technicolor, and "Model Wife."
PLAZA—"Quo Vadis." Robert Taylor, Deborah Kerr. At 2:30, 5:37, 8:44.
PONCE DE LEON—"Lure of the Wilderness" and "Something to Live For."
RHODES—"Will Rogers Story." Color. Will Rogers Jr.
TECHWOOD—Double Horror Show. "Frankenstein" and "Dracula."
TEMPLE—"The Sell Out." Walter Pidgeon. Audrey Totter.
TENTH STREET—"Francis Goes to West Point." Donald O'Connor.
WEST END—"Lovely to Look At," Technicolor, and "Squared Circle."

Drive-In Theaters

BANKHEAD—"Story of Will Rogers" and "Hidden City."
PEACHTREE—"Francis Goes to West Point." Color. Donald O'Connor.
PIEDMONT—"Story of Will Rogers." Will Rogers Jr., Jane Wyman.
ROOSEVELT—"High Sierra." Humphrey Bogart, Ida Lupino.
SCOTT—"Red River." John Wayne, Montgomery Clift.
STARLIGHT—"Story of Will Rogers." Technicolor. Will Rogers Jr.
STEWART—"Story of Will Rogers." Technicolor. Jane Wyman.
(85) **FAYETTEVILLE**—"Pride of St. Louis." Dan Dailey.
(54) **FOREST PARK**—"Lovely to Look At." Technicolor.

Colored Theaters

ASHBY—The immortal "Jesse James." Tyrone Power, Henry Fonda.
CARVER—"Retreat Hell." U. S. Marines. "Killer Shark."
EIGHTY-ONE—"Retreat Hell," U. S. Marines. "Killer Shark."
FORREST—"Cat People" and Mark of the Renegade." Technicolor.
HARLEM—"Red Mountain." Alan Ladd. "Unknown World."
LINCOLN—"Red Mountain." Alan Ladd. "FBI Girl." Cesar Romero.
ROYAL—"Sailor Beware." Dean Martin and Jerry Lewis.
RITZ—The immortal "Jesse James." Tyrone Power, Henry Fonda.

Dine and Dance

ATLANTA BILTMORE TERRACE—Dining and Dancing to the music of Wade Cregar's Orchestra.
HENRY GRADY PARADISE ROOM—Two shows daily, 1:15 and 9:45 p. m. Dogwood Lounge from 5 o'clock.
COPA CAPRICE (Imperial Hotel)—Continental entertainment featuring Edith Clark and Buddi Satan.
JENNINGS ROSE ROOM—Dining from 6 p. m. Dancing from 9 p. m. to music of Mildred Lee's Orchestra.

Rollerskating

ROLLERDROME—Evenings (except Sun.): 7 to 10. Sat. Aft.: 2:30 to 5.

ART P'TREE AT 13th EM. 3022 NOW Continuous From 3:00 EDWARD G. ROBINSON ALBERT HUNT Ben Hecht's ACTORS AND SIN Released thru United Artists ADDED ATTRACTION A MOST EXTRAORDINARY FILM! ROYAL JOURNEY The Full Length, Official Record of the Visit of Queen ELIZABETH of England and the DUKE of EDINBURGH to Canada and Washington Released thru United Artists In New Eastman Color!

NOW! PARAMOUNT THE HUMAN SIDE OF THE GUYS "INSIDE" MY SIX CONVICTS with Millard MITCHELL • Gilbert ROLAND • John BEAL • Marshall THOMPSON Added News and Color Cartoon

IT'S 1952's FORMULA FOR FUN! CARY GRANT GINGER ROGERS CHARLES COBURN MARILYN MONROE "monkey business" —ADDED— World Wide News Disney Color Cartoon NOW! FOX

The Rhodes NOW! "THE STORY OF WILL ROGERS" —WITH— Will ROGERS Jr. Jane WYMAN —PLUS!— CARTOON • NEWS

DINE AND DANCE AT THE BILTMORE

RIALTO NOW PLAYING TONY CURTIS • PIPER LAURIE NO ROOM for the GROOM

NOW ROXY ALEXANDRE DUMAS' Lady in the Iron Mask NATURAL COLOR LOUIS HAYWARD PATRICIA MEDINA and FIGHT PICTURES Marciano vs. Walcott AT 12:17—2:07—3:57 5:47—7:37 and 9:27

NOW PLAYING DRIVE-IN THEATRES

BANKHEAD 3350 BANKHEAD HIGHWAY BE 2811 GREAT in Technicolor! "STORY OF WILL ROGERS" plus "HIDDEN CITY"

PEACHTREE P'tree Blvd. at Chamblee 47-2010 "FRANCIS GOES TO WEST POINT" Color—Donald O'Connor

PIEDMONT PIEDMONT at LINDBERGH EX. 2211 "STORY OF WILL ROGERS" Color by Technicolor Will Rogers Jr.—Jane Wyman

ROOSEVELT ROOSEVELT HIGHWAY CA 8714 "HIGH SIERRA" HUMPHREY BOGART IDA LUPINO

SCOTT SCOTT BLVD. at LAWRENCEVILLE HIWAY DE 3484 "RED RIVER" John Wayne—Montgomery Clift Technicolor

STARLIGHT 2000 MORELAND AVE DE 3661 "STORY OF WILL ROGERS" Technicolor Will Rogers Jr.—Jane Wyman

STEWART STEWART at CLEVELAND CA 4477 "STORY OF WILL ROGERS" Color by Technicolor Will Rogers Jr.—Jane Wyman

NO Parking PROBLEMS

Enjoy the World's Best Pit-Cooked, Hickory Smoked BARBECUED RIBS AND SLICED BARBECUED PORK Slow, Pit-Cooked Over Charcoal and Hickory "Real Barbecue at Its Best — Taste the Difference" Rubens' DRIVE-IN • 439 Marietta St., N.W. TOASTED HOT DOGS • HAMBURGERS • SANDWICHES • ICE COLD BEER

New Plan Offers Savings on Family Food Budget Here

Staff Photo—Hugh Stovall

SMILES OF APPROVAL—Convinced that Johnson's sensational new Beautiflor Wax will win enthusiastic response in the Atlanta market, the above Johnson and Sanitary Supply Co. representatives met recently to map promotion plans for the product. Left to right: John W. Girvan, vice-president of Sanitary Supply; I. M. Robertson, R. L. Priest, N. L. Daws Jr., and W. A. Witherington, all salesmen for Sanitary Supply Co.; John F. Nance Jr., president of Sanitary Supply Co., and W. Fred Smith, maintenance products supervisor for Johnson's Wax.

Sanitary Supply Co. Introduces New Johnson's 'Beautiflor' Wax

"Johnson's Beautiflor Traffic Wax truly starts a new era in floor care," states John F. Nance Jr., president of Sanitary Supply Co., Inc., in a special announcement today introducing Beautiflor traffic wax, Johnson's new wax product.

"Beautiflor traffic wax is the sensational answer to the maintenance man's nightmare—floor discoloration from wax buildup . . . back breaking, time consuming, costly wax stripping," said Mr. Nance, whose firm is now offering the product to all industrial firms, commercial establishments and institutions in the Atlanta area. "Gone forever are harmful soap and water scrubbing—costly floor refinishing and replacement—accumulations of soap scum and old wax.

"Beautiflor cleans floors without scrubbing because it contains a specially developed 'dry cleaning' ingredient. It cleans and waxes at the same time — makes maintenance far easier."

Johnson's Beautiflor was formulated to do two things for wood and linoleum floors—clean them and wax them at the same time. It could not contain water because water is the item that raises "hob" with fine hardwoods and rots linoleum, points out Mr. Nance. As a result, this new product of world-famous Johnson's laboratories is completely out of the self-polishing water emulsion field. It is the first product of its kind and has no competition in the field.

The only wax especially made for the "clean-as-you-wax" method of floor care, Beautiflor has three outstanding advantages: (1) Cleans and waxes in one application. It cleans thoroughly and safely and buffs to a bright protective shine. (2) It prevents wax "buildup." Beautiflor is self-stripping . . . dissolves old wax films as it leaves a sturdy new coat of wax. (3) With Beautiflor, no more harmful soap-and-water scrubbing is necessary. Beautiflor cleans your floors as manufacturers of wood and linoleum floors recommend—without soap-and-water scrubbing.

The Sanitary Supply Co., Inc., located in the Rhodes Building, Annex A, Marietta St., is now featuring immediate delivery on Johnson's Beautiflor wax. Telephone LAmar 3471, write or visit the firm at the above address.

Quality Meats, Food Available at Discount Prices

Cost-conscious Atlantans have found a new way to save money on their weekly food bills by joining the Southern Food Foundation's marvelous "Club Plan."

The "Club Plan," organized to help the average family combat rising food prices, is based on a concept of food buying new to the Atlanta area. As a club, food is purchased in quantity at tremendous discounts. These discounts are passed on to members of the "Club Plan."

Similar food plans are sweeping the country and are acclaimed by their thousands of members as not only saving the money, but allowing them to serve their families better, more nutritious foods that are richer in vitamins and proteins so vital to good health.

When asked of the plan's progress in the Atlanta area, Leo Otis, director of the Southern Food Foundation, said that the many recommendations received from members since the Club was organized testify to the acceptance of the "Club Plan."

NATIONALLY KNOWN BRANDS

Mr. Otis stated that all meats sold on the "Club Plan" were U. S. Government inspected CHOICE cuts and were trimmed and packaged according to the wishes of the members. Practically every known and nationally advertised brand of frozen food, fish, poultry, fruits, vegetables and juices were available to members at discount prices.

Upon joining the "Club Plan," a member has the privilege of ordering a three-month supply of food, which is delivered to the member's home without a down payment. The food is then stored in a Norge home freezer purchased as part of the plan. In this manner a member can enjoy delicious steaks, chops, juices, vegetables, poultry and fish and the use of a Norge freezer for as low as $9.49 a week.

SUPERMARKET AT HOME

Having a Norge freezer and a large supply of food at home, "Club Plan" members enjoy the convenience of a "supermarket" in their own homes. No longer do they have to shop in rainy or bad weather—shop in crowded stores—or have to spend dollars to go across town to save a few pennies. Members have everything they need in their kitchen.

The plan's countless advantages make it imperative for budget-minded families to investigate today. There's no cost or obligation. A phone call to the Southern Food Foundation is all that is needed. CALL EMerson 6488 and they will arrange to have a member in your community contact and give you all the details. The telephone is EMerson 6488 and special operators are on duty day and night. The Southern Food Foundation is located at 230 Ponce de Leon Ave., N. E.

"EATS BETTER FOR LESS"—One of the many Atlanta housewives to join the fight on the high cost of eating is Club Plan member Mrs. H. H. Anderson, 1327 Clairmont Circle, N. E., who admires her three-month supply of food purchased at Club Plan discount prices. Food is stocked in a Norge Upright home freezer. For complete details without cost or obligation about the Club Plan, call EMerson 6488.

MADE FOR HARD WEAR AND EASY CARE
THE Duchess LINE aristocrat of DINETTES...
"Sold at Leading Furniture and Department Stores"
TRIPLE-PLATED CHROME CHAIRS UPHOLSTERED IN DURAN CHOICE OF 5 DECORATOR'S COLORS
RESISTANT TO HEAT, ALCOHOL AND STAIN
Manufactured by GATE CITY TABLE CO., INC. 529-541 Stewart Ave., Atlanta, Ga.

ATTENTION! JEWELERS AND GENERAL MERCHANTS
WHOLESALE JEWELRY
• DIAMONDS • WATCHES • JEWELRY
• LUGGAGE • SILVERWARE • APPLIANCES
CONTACT US IMMEDIATELY FOR PROMPT SERVICE AND DELIVERY
We send diamonds on memorandum to rated firms for FREE INSPECTION
M. ELLMAN & CO. INC.
197 MITCHELL ST., S. W. CY. 2851

Eat Better For Less — JOIN
Southern Food Foundation's
CLUB PLAN
Investigate now! The Southern Food Foundation will be happy to have a member come to your home at your convenience and give you all the details. No cost or obligation, of course.
EMerson 6488
Southern Food Foundation, Inc.
230 Ponce de Leon Avenue, N. E.
Your
CROSLEY SHELVADOR FREEZER
Dealer

Dr. Leigh Announces Special 10-Day Clinic
IF YOU SUFFER FROM:
Toxic conditions, nervous troubles, headaches, backache, constipation, high or low blood pressure, ulcers, skin troubles, asthma, hay fever, colds, rheumatism, arthritis, halitosis, coated tongue, sciatica, heartburn, acidosis, gas pains, indigestion, fatigue, sinus trouble, sluggish liver, low complexion, vitamin deficiencies and many other pathological conditions too numerous to mention.
Learn the Truth About Your Condition
This is your opportunity to know just how you stand physically. Be examined now—the first step towards better health and recovery.
MAKE YOUR APPOINTMENT NOW FOR EXAMINATION
DR. DANIEL B. LEIGH
MODERN, UP-TO-DATE DRUGLESS CLINIC
40 Peachtree Pl., N. W.
Phone ATwood 4411

ORKIN
PEST CONTROL
RATS • ROACHES • MICE • FLIES
World's Largest Pest Control Co.
EM. 4541

Dine at Lovely
MAGNOLIA INN
On Four-Lane
MARIETTA HI-WAY
'Simply Delicious Food'
Open Sunday 12 Noon to 2:30
Tuesday Thru Saturday, 5 P. M. to. 10
Now Owned and Operated by Mrs. James Goodson

Headquarters for
HANES UNDERWEAR
GEO. PIERCE
MEN'S DEPT. STORE
Cor. Pryor & Decatur Sts.
Visit our BASEMENT
Complete Work Clothes Dept.
LEE PANTS
LEE SHIRTS
LEE OVERALLS
LEE UNIONALLS

FORK TRUCK RENTAL SERVICE
All Types Fork Lifts for Sale, Rent or Lease by Day, Week or Year

R. S. KERR & CO.
MATERIALS HANDLING MACHINERY
ELgin 6766
610 Means St. N. W., Atlanta, Ga.

Monroe Wood Parts Mgr.
Glass Installed
Transmissions, Auto Parts
Crane Auto Parts Co.
Complete Stock of New and Used Auto Parts
CY. 1771

Ernest G. Beaudry, Inc.
Ford
Atlanta's Oldest Ford Dealer
SALES and SERVICE
143 Cone Street, N. W.
USED CAR LOT
451 Spring St., N. W.
At Hunnicutt
TRUCK DIVISION
365 Luckie St., N. W.

SHREDDED PAPER
For Clean, Economical Packing
Available immediately in bales of approximately 75 pounds. Cheaper than other packing materials because every pound goes farther. CLEAN PAPER is only material used in manufacture. For full details, call
GEORGIA PAPER STOCK CO., Inc.
229 Grant St., S. E. MA. 6824
ATLANTA

PAINT, INSULATE or SIDEWALL YOUR HOME?
Combine all 3 operations and save money with one application of
CARBO-TEX
For Full Information, Call
OHMLAC
Paint & Refining Co., Inc.
Est. 1905 400 Peachtree St., N. E.
Phone Day or Night, AL. 8848, AL. 6922

WRECKER AND ROAD SERVICE
ALL TYPES OF REPAIRS ON AUTOMOBILES and TRUCKS BY EXPERTS
Body & Fender Work
ROBINSON & STEPHENS
AUTO STORAGE
94 Pryor St., S. W. LA. 2891
GARAGE
363 WHITEHALL ST.
LAmar 4321

WE TOP 'EM ALL
"43 YEARS' BUSINESS INTEGRITY"
CHAS. N. WALKER ROOFING CO.
WAlnut 5747
141 Houston St. N. E. Atlanta, Ga.

SILVERWARE Repaired and Replated
Free Estimates
Largest and Oldest in the South
SIMMONS PLATING WORKS
219-223 Pryor St. S. W., Atlanta, Ga.
CY. 3546—Work called for and delivered

Announcing the Establishment of
FARM & GARDEN EQUIPMENT CO.
10 Brady Ave. (National Stockyards), EL. 6729
"Everything for Farm and Garden"
Repair Service on Farm Tractors and Machinery, All Makes Garden Tractors and Power Mowers
Owned and operated by
W. S. (Bill) Bigham and Henry C. Farr

Use The McCULLOCH lightweight chain saw for
Cutting Thinning Logging
for Sales and Service see your nearest McCULLOCH dealer
Model 7-55
7 h.p. 55 lbs.
from $460
Delivered
Model 3-25
3 h.p. 25 lbs.
$295.00
F. O. B. Factory
• Carburetor & Ignition Service Co. . . . . Americus, Ga.
• Russell Daniel, Inc. . . . . Athens, Ga.
• H. Ross Rodgers . . . . . Cordele, Ga.
• Stovall Tractor Co. . . . . Cornelia, Ga.
• Harrison Oil Co. . . . . Quitman, Ga.
• W. Georgia Pulpwood & Lumber Co. Hogansville, Ga.
• Ed Knapp Chain Saw Co. . . . . Macon, Ga.
• R. O. Moss Jr . . . . . West Point, Ga.
• Home Equipment Co. . . . . Rome, Ga.
• Nix Service Station . . . . . Ball Ground, Ga.
Cut Wood Faster, Use a McCULLOCH

Mall REG. U.S. PAT. OFF.
MODEL 11 BOW CHAIN
THE BEST CUTTING LIGHTWEIGHT CHAIN SAW ON THE MARKET
FOR ONE OR TWO-MAN USE
Saves Time and Effort Felling, Bucking and Limbing Trees
Cutting Posts, Cordwood, Crossties and Firewood

Chain Saws Cap	Weight	Price	Bow Saws Cap	Weight	Price
24"	58 lbs.	$368	18"	59 lbs.	$393
36"	62 lbs.	$373	26½"	69 lbs.	$398

Come In and See This Saw Today
SMITH CHAIN SAW CO.
Atlanta, 144 Edgewood Ave., CY. 6775—Augusta Sand Bar Ferry Rd. 4-2188
Macon, 1625 Houston Ave., 5-1516 Rome, 623 Shorter Ave., 2-1000
Duren Chain Saw Co. VALDOSTA, 203 W. MAGNOLIA, 3010
D&S Chain Saw Co. JESUP GA. 267 W. BROAD TEL. 2680

the SOUTH'S FIRST Complete
EXTRUDED Aluminum MOLDING PLANT
ALUMI-TRIM
MATCHED MOLDINGS Engineered for the job • All cataloged items stocked for immediate shipment • 3 popular finishes, Vivalume, Velvalume and Lustrelume • Protected from factory to installation by exclusive Plastalume coating — eliminates scratches, cuts and abrasions and prevents finish from "rubbing off" black • New decimal system of packaging, easier estimations for users.

SOUTHERN MADE . . . FOR SOUTHERN TRADE
MILL ENGINEER SERVICE AVAILABLE
ALUMI-TRIM, INC.
ROME, GEORGIA
ALUMI-TRIM, INC. 201 N. Hanks Street • ROME, GEORGIA
FREIGHT ALLOWED Orders of $100.00 — 100 miles; $200.00 — 500 miles or $300.00 — 1,000 miles F.O.B. your shipping door!
GENTLEMEN: Without obligation, please send me complete information on your line of ALUMI-TRIM "protected" extruded aluminum moldings.
NAME_____ POSITION_____
ADDRESS_____
CITY_____ ZONE_____ STATE_____

GENERAL 15%
SAVED ON FIRE INSURANCE!
Thousands of homes like this one have earned a 15% saving on the "Preferred Risk" plan of better fire insurance furnished by a nationally known stock company
Phone or Visit
HARRELL & CO.
1065 SPRING ST., N. W.
ELgin 3711

MacDOUGALD-WARREN, INC.
ASPHALT AND READY-MIXED CONCRETE

ROADS STREETS DRIVEWAYS-PARKING AREAS
PROMPT SERVICE-ATwood 7593

Hill's The Crest of Quality
HILL MANUFACTURING CO.
MANUFACTURERS OF
SOAPS, WAXES, INDUSTRIAL CLEANERS
Consult Our Trained Technicians on All Maintenance Problems
HILL MANUFACTURING COMPANY
1500 Jonesboro Rd., S. E., Atlanta, Ga. WA. 8364-8365

USE JOURNAL-CONSTITUTION WANT ADS

More people serve GORDON'S because they're

FRESHER!
At your favorite store—always ask for
GORDON'S FRESH Potato Chips

Save Up to 50% on Lamps and Lighting Fixtures Here

Open 9 A. M. to 8 P. M.

Slenderize THE Easy WAY

No disrobing
No strenuous exercise
No strict diet
In series $1.25 visit

Stauffer System

667 P'tree St. AT. 3297
Lobby Healey Bldg.
LA. 5113
—BE OUR GUEST—
TRIAL TREATMENT FREE
Phone for Appointment

HEREFORD STEERS THRIVE—Super Quality livestock minerals help these Hereford steers to normal growth, health and production. Super quality livestock minerals are sold at all Super Quality feed dealers and Standard Feed stores.

New Super Quality Livestock Minerals Now Available Here

Offered Here By Standard Feed Milling Firm

Because of the widespread deficiency of minerals in the soils of the Southeastern states, livestock raisers are learning to supplement pastures and other feed sources with the essential minerals needed for efficient growth, rugged health and prime condition.

MINERALS NEEDED FOR LIVESTOCK

The animal body requires a dozen or more mineral elements for its nutrition, without any one of which health, growth and production fail.

Mineral starvation limits the production and lowers the vitality of farm animals. Nearly every process of the animal body is dependent on one or more mineral elements for proper functioning, and the growth processes are so interrelated that the improper nourishment of any one part may exert a harmful effect on the entire animal. Mineral elements are just as essential for efficient growth, reproduction and lactation as proteins, fats, carbohydrates and vitamins. Intensified agriculture coupled with faster growing and higher producing livestock has made it necessary to focus more attention on balancing the mineral content of rations.

For efficient livestock production, essential minerals must be provided. Essential minerals for farm animals are calcium, phosphorus, magnesium, sodium, chlorine, potassium, iodine, manganese, iron, copper and cobalt. Continued deficiency or lack of balance in these minerals in the diet will lead to improper digestion, depraved appetite and even injury to blood and body tissue.

The three paragraphs above are the opening sentences in three different State Agricultural Experiment Station and Extension bulletins.

SOURCES OF MINERALS

Most feeds supply some or most of the minerals needed for animal health and welfare, although of course the only source of the minerals in natural feed stuffs is the soil on which the crop was grown.

The harvesting of crops year after year removes minerals from the soil. Rain, wind and weather erosion depletes our soils of minerals; rarely are such minerals fully restored by the fertilizers used.

Feed crops grown upon such mineral deficient or depleted soils do not—in fact cannot—supply a normal amount of the essential mineral elements. Few livestock feeders have any way of telling whether the feeds they use came from such deficient or depleted soils. Nor, do they have any practical way of determining the essential mineral content of the natural feedstuffs they actually do feed.

SUPPLYING THE NEED

Since such deficiencies may occur under such a wide variety of conditions, the Standard Feed Milling Company has formulated SUPER QUALITY LIVESTOCK MINERALS to supply essential minerals in such form and quantity as will aid Southern livestock owners to easily and economically guard against losses which might result fro mmineral deficiencies.

SUPER QUALITY LIVESTOCK MINERALS supply these essential minerals in the correct proportions to be self fed to Beef and Dairy Cattle, Horses and Mules, Sheep, Goats and Swine under conditions prevailing in the Southeastern states. Only the highest quality ingredients are employed in its formula.

The new SUPER QUALITY LIVESTOCK MINERALS are sold in Atlanta by the Standard Feed stores and by many other Super Quality Feed Dealers throughout the Southeast. Livestock raisers may also obtain full details and price of the new product by writing the Standard Feed Milling Company, 4 Fairlie Street, Atlanta, Ga.

FEEDING TIME—Super Quality livestock minerals supply essential minerals, in self-feeding form, for beef and dairy cattle, sheep, goats and swine. See story.

SPLENDID SPECIMEN—Cattle raisers and farmers depend on Super Quality livestock minerals for greater livestock production.

South's Largest Showrooms Have Wide Selection

Lighting and Lamps, a division of Atlanta Fluorescent Co., has recently expanded its showrooms to the largest of its kind in the South.

The firm originally specialized in fluorescent lighting fixtures, but now it offers unusual selections and big savings to buyers of anything that lights, featuring nationally advertised fixtures and lamps by Lightolier, Globe, Cordey, Rosenfeld and other famous names.

Contractors, home owners and builders will find everything they need in lighting, all under one roof. Savings up to 50 per cent and more are offered to buyers at Atlanta Fluorescent Co.

Selections include incandescent and fluorescent fixtures of all modern and traditional types for home, office and factory. Also, flood and spotlights, post lanterns, imported crystal chandeliers, table and floor lamps, medicine cabinets, chimes and a big assortment of andirons, screens and fireplace settings.

One of the exclusive innovations at Atlanta Fluorescent Co. is the Lighting Bar, especially designed for consultation of plans and blueprints. Here, contractors and home builders have an opportunity to study their needs and make best selections for the correct fixture for any purpose.

Harry Gerson, head of the firm, announces that a complete, factory-trained staff is always available to give you personal service in making proper selections. Decorator consultant service is also available at no extra cost.

Atlanta Fluorescent Co. has supplied approved lighting fixtures to many of Atlanta's newest and finest homes and office buildings. For any lighting problem, call Mr. Gerson at ALpine 5648—and you will receive prompt, efficient attention, plus a choice of sound plans and ideas for distinctive, smart lighting fixtures.

Atlanta Fluorescent Co. is centrally located at 340 West Peachtree St. and boasts the largest, most beautiful showrooms in the South. Out-of-town customers are very welcome to take advantage of the services and low prices offered. A free catalog and price list is available upon request.

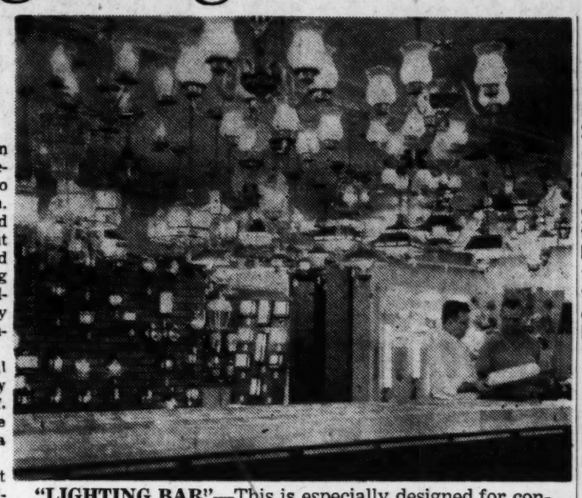

"LIGHTING BAR"—This is especially designed for contractors and home builders. Herbert Blount, service manager, and Stan Field, of Custom Plastics, discuss plans for special lighting treatment for plastic signs. In the Incandescent Department of Atlanta Fluorescent Co., 340 W. Peachtree, hundreds of fixtures for every room and purpose are on display for quick, easy selection.

LAMP AND CRYSTAL ROOM—Mary Jimmerson and Elinor Freeman "try out" a new lamp arrival for looks and eye comfort.

HEAD OF FIRM—Harry Gerson, president of Atlanta Fluorescent Co., invites builders and home owners to take advantage of the firm's factory-to-you low-price policy. See story.

(ADVERTISEMENT)
NEW LIQUID KILLS ROACHES AND ANTS
Scientists recommend that you control roaches and ants the modern way — with Johnston's NO-ROACH. Brushed just where you want it (not a messy spray) the colorless, odorless coating kills these pests. It's effective for months, sanitary, and so easy to use. 8-oz. 89c; pint 1.69; quart 2.98. Available at Rich's Houswares.

Alterations & Repairs
Rooms Added
Kitchens & Bathrooms Modernized
Concrete Work
Plastering
Roofing & Siding
Let us figure your job anywhere within 100-mile radius.
FHA TERMS
NATIONAL CONSTRUCTION CO.
451 Ponce de Leon Ave
EMerson 6477
Nights and Holidays MAin 3440

QUONSETS®
FOR FARM AND INDUSTRY
Atlantic Steel Co.
Atlanta Ga. EM. 3451
MANUFACTURED BY GREAT LAKES STEEL CORP.

USE WANT ADS—WALNUT 6823

Coleman
FLOOR FURNACES
FOR GAS OR OIL
10% DOWN
UP TO 36 MONTHS TO PAY
Installation charges can be included in budget plan. For name of your dealer, call or write
APPLIANCES, Inc.
801 Stewart Ave., S. W.—CY. 1781

through these windows pass the world's most enjoyable breezes!
Enjoy cool, draft-free ventilation and pleasant, restful sleep.
Air-O-Blind glass jalousies let in the cool breezes, keep out rain and dust.
Air-O-Blind GLASS JALOUSIES
Furnished in clear or obscure heavy plate glass.
For full particulars, mail this coupon today! THERE IS NO OBLIGATION.
NAME
STREET
CITY
I am interested in AIR-O-BLIND Glass Jalousies.
GEORGIA TENT & AWNING CO.
"Serving Atlanta Folks for Over Twenty Years"
228 Margaret St., S. E.
Atlanta, Georgia

FLORENCE GAS HEATERS
give you all these advantages at amazingly low cost
• Draft-Diverter construction
• Multi-heat cast-iron burner
• Clean, odorless blue flame
• Directed floor-level heat
• Uniform fuel distribution
• Easily cleaned porcelain finish
• Automatic, fingertip controls
• A model for every budget
FACTS TAG on every FLORENCE HEATER Gives You Proof Before You Buy
And Remember
With Florence Gas Heaters you get exclusive features that give the highest efficiency with maximum fuel economy! There's a model for every need—for every budget . . . designed to challenge comparison in beauty, features, price!
Florence GAS HEATER
DEALER INQUIRIES INVITED
THE YANCEY CO., INC.
DISTRIBUTORS
1500 Northside Dr., Station D,
Atlanta, Ga.
Tel. EL. 843; Long Distance, 113

ELECTRIC GENERATORS RENTED
Gasoline or Diesel
NEW and USED
SOUTHERN METER & TRANSFORMER CO.
1375 LEE ST., RA 0814
ATLANTA, GA.

BONDED
LIGHT HAULING and TRANSFER
ATLANTA BAGGAGE AND CAB CO.
MA. 6878

LOOMCRAFT
Princess Slips for Women and Children
Fairy Tale Dresses for Girls
Distributed exclusively to retail merchants in area by
H. MENDEL & COMPANY
185-191 Pryor St., S. W. Atlanta, Ga.

BOX SPRINGS AND MATTRESSES
CUSTOM BUILT—ANY SIZE
ALSO HOLLYWOOD BEDS
OLD MATTRESSES MADE NEW—ONE-DAY SERVICE
Your Old Mattress Converted Into Innerspring Mattress
BOX SPRINGS REBUILT—Renovators of
VISIT OUR SHOWROOMS
Cotton, Felt, Feather and Innerspring Pillows and Day Beds
ATLANTA'S LEADING RENOVATOR
McDANIEL MATTRESS CO.
H. M. WEIR Proprietor
CY. 8526
426 Whitehall St., S. W.

Order Now · Pay Later
AMERICAN-Standard
GAS FIRED
Winter Air Conditioners
Nothing Down
36 Months to Pay
Easy Terms for modernizing
As fine as money can buy!
HARDAWAY COAL & SUPPLY CO.
Heating—Coal—Building Materials
1165 Bankhead Ave., N. W. EL. 5585

Convenient
PICK-UP SERVICE
for Dealers!
Large stocks, ample free parking, courteous warehousemen, big loading docks. Drive in often.
APPROVED Sawan INCORPORATED QUALITY
Wholesale Seeds & Allied Lines
WHOLESALE ONLY
690 Murphy Ave., S. W., Atlanta

BLACKSTONE
Oldest Manufacturer of Home Laundry Appliances
EDWARDS-HARRIS CO.
Distributors
258 Peachtree St.—LA. 5668

THIS AIR COMPRESSOR UNIT AVAILABLE FOR RENT
TRACTOR & MACHINERY CO., INC.
470 GLENN ST., S. W. PHONE WA. 6854

HALLOWELL FOREMAN'S DESK
HALLOWELL Foreman's Desk of Steel. 43½" height suitable for "stand-up" use, or with 28" or 30" HALLOWELL Stools. Smooth box-flanged top with writing surface 34½ x 30" Large, roller-type drawer with lock. "Pigeonhole" top. SPS Standard Green baked-on enamel finish. Shipping weight 119 lbs. Cat. No. 400-43. (Also available in 31" height for "sit-down" use. Cat. No. 400-31.)
Distributed by
S. D. POSEY COMPANY, INC.
690 MURPHY AVE., S. W.
UNIT B-12, ATLANTA, GA.
Telephone RAymond 3128

"Caterpillar" Bulldozers . . . more profit!
Sales—Service—Rentals
YANCEY BROS. CO.
ATLANTA—1540 Northside Dr., N. W. Phone EL. 3741
AUGUSTA—1781 Fifteenth St Phone 3-2241

Superior GLASS JALOUSIES
• Clear or Obscure Glass
• All Aluminum frame (no rust)
• Controlled Ventilation, (even during rain)
• Easy to change screen and storm windows for summer or winter use
• Glass can be completely washed from inside
• Glass louvers work through easy-to-control handle operators.
• See . . . and then be the judge.
FHA APPROVED — NO DOWN PAYMENT — 36 MONTHS TO PAY
Call MAin 2303
Superior Aluminum Awning Co.
1184 Pryor St., S. W.
Atlanta, Ga.

U. S. Bares Forced Labor Built Volga-Don Canal

Soviet Secret Police Leader's Obituary List Reveals Clues

By HARRY SCHWARTZ

New York Times News Service, Special to The Atlanta Constitution

NEW YORK, Sept. 28—Using deductive techniques, United States government officials have finally obtained what they regard as confirmation from official sources of the long prevalent rumors that the Soviet Union's major Volga-Don Canal, opened last summer, was largely built by forced labor working under secret police direction.

The original reports that the Volga-Don Canal was being built by forced labor had come from Soviet defectors during the last few years. The earliest of these reports had revealed the canal was being built months before any mention of that fact appeared in the Soviet press. But what is believed to be final confirmation of forced labor aspects of these reports was not possible until two seemingly unrelated announcements appeared in Moscow papers earlier this month.

The first clue appeared Sept. 13, when Pravda and other papers carried notices of the death of Vasily V. Chernyshov, identified as deputy chief of the Ministry of Internal Affairs, the secret police organization known as the MVD, formerly NKVD. In accordance with Soviet practice, Chernyshov's obituary notice was signed by a number of his closets colleagues, including the head of the MVD, Sergei N. Kruglov.

ECONOMIC ASSIGNMENTS

Foreign observers, who welcomed this list as the most recent information on the top personnel of the Soviet secret police, noted that Chernyshov was credited with having performed important economic assignments while in his capacity as an MVD official. The Soviet Ministry for Construction of Heavy Industrial Enterprises also published an advertisement expressing its regret at the death, but in none of this material was the Volga-Don Canal mentioned.

The link with that project became evident on Sept. 20 when the official Vedemosti (Herald) of the Supreme Soviet published a list of names of leading figures to whom the Order of Lenin and other top decorations had been awarded for outstanding contributions to the completion of the canal, which was officially opened July 27.

Foreign observers, examining this list of awards, saw that one of the chief decorations had gone to the head of the MVD, Kruglov. They then collated the entire list of persons against the list of high MVD officials who had signed Chernyshov's obituary.

It was apparent that a large number of those who had received the Order of Lenin and other high honors were actually major MVD officials who had been associated with Chernyshov.

FOLLOW TRADITION

These awards, U. S. Government officials declared, follow in the tradition established in the early 1930s, when secret police chiefs were rewarded for the completion of such projects as the Baltic-White Sea Canal, the Moscow-Volga Canal and others on which the use of prison labor on a large scale was publicly admitted.

Indicative of the openness with which the use for forced labor was once acknowledged is this quotation from a 1935 volume of the Large Soviet Encyclopedia: "A brilliant example of the successes of Soviet corrective labor policy is the construction of the Stalin White Sea-Baltic Canal, where tens of thousands of prisoners gained labor habits and skills. . . . As a result of the correct carrying out by the NKVD of corrective labor policy, nearly 12,500 criminals were released on completion of the construction."

Indochina Review

PARIS, Sept. 28—(AP)—Authoritative sources said today that an Anglo-American-French military conference on Indochina would be held next month. They said the conference was agreed upon at a three-power meeting in London last June.

AUTO INVOLVED IN WRECK
Four-Car Collision Injures Three Sunday

ACCIDENT ROUNDUP

Auto Hits East Point Child; 3 Injured in 4-Car Crash

Three-year-old David Fincher of 2476 Hogan Rd. in East Point suffered a fractured right leg, mouth cuts and head abrasions when he ran from behind a parked car into the path of another machine near his home Sunday afternoon, East Point police said.

David is the son of Mr. and Mrs. J. C. Fincher.

Sgt. J. L. Michael of Ft. McPherson, listed as driver of the auto, was not charged, Sgt. R. E. Stanley and Ptl. H. Rickerson said. The officers quoted the child's parents as saying the accident was unavoidable.

Three persons were injured early Sunday in a four-car collision at the intersection of Boulevard and Memorial Dr., S. E., police said.

The injured were listed at Grady Hospital as Jim Raymond Jennings, 43, of 807 Neely Ave., East Point; H. L. McMullen, 34, of 401 Newman St., East Point, a passenger in Jennings' car, and Raymond Farmer, 16, of 224 Woodward Ave., Southwest.

All three men suffered bruises and abrasions, Ptl. R. H. Harper and Sgt. Roy Etheridge said.

The officers said Jennings ran through a red light as he entered Memorial Dr. heading south on Boulevard, striking a car driven by Otis Lee Smith, 17, a soldier, of 304 Rawson St., S. W.

Smith's car was hurled into two other cars traveling east on Memorial, damaging both of them "badly," officers reported.

Smith was charged with speeding 45 miles an hour-accident, and Jennings was charged with overrunning a red light-accident.

Two children and a 49-year-old man were slightly injured Sunday in an auto crash at 661 Glenwood Ave., S. E., police said.

Ptl. E. L. Thaxton and D. T. Kirkland said a car driven by John D. New of 548 Broyles St., S. E., struck a utility pole when the drived looked down at his accelerator pedal.

New and his children, Barbara Jean, 12, and John Kenneth New, 10, suffered cuts and bruises.

The benefits received by Georgia farmers from bee pollination is worth many times more than the value of the honey and beeswax produced.

Traffic Kills 9 Georgians In Week End

Nine Georgians, including the 17-year-old wife of a serviceman in Korea, died in traffic accidents over the weekend, the State Patrol reported Sunday.

The young wife was Mrs. Wylene Hastey Mooney of Albany.

Her parents, Mr. and Mrs. Bobby Lee Hastey, were injured in the accident early Sunday when a car driven by Mrs. Mooney turned over near Albany.

Patrolmen said the Hasteys and Mrs. Mooney moved to Albany from Columbia, S. C., three months ago.

Two Harris County youths were killed in an automobile-truck collision Sunday near Ellerslie.

Harris Sheriff M. D. Hadley said that Leslie Lightfoot, 18, and Cecil Brown, 20, both of Midland, were fatally injured in the collision. He said both were Negroes.

The two, the sheriff said, were riding with three other Negroes in an automobile that was in a head-on collision with a truck on an approach to a railroad overpass near Ellerslie.

Another early Sunday accident took the life of Hercules Hart, 27. The car the Americus Negro was driving turned over near his home town.

Two Gainesville residents, Hallman H. Smallwood, 36, and Theodore R. Turner, 46, were killed when their car collided with an automobile carrier trailer two miles north of Duluth Saturday.

A 22-year-old Negro, John Henry Stargell, Alvaton, was killed near Gay Saturday when his car collided with a parked auto just over the crest of a hill.

Two men were killed in Friday night traffic accidents. William Arthur Gurley, 26, of Suches, died when his car was wrecked near Blairsville, and James A. Barnes, 66, of Americus, was killed when his car collided with another south of Oglethorpe.

Albania Voting Reported Heavy

LONDON, Sept. 28 (AP) — The Communist radio in Tirana reported today that voting has been heavy in Albanian elections — and almost unanimous.

A broadcast heard here said 99.49 per cent of the electorate turned out for village elections Sept. 14 and that 99.22 per cent voted for the "Democratic Front."

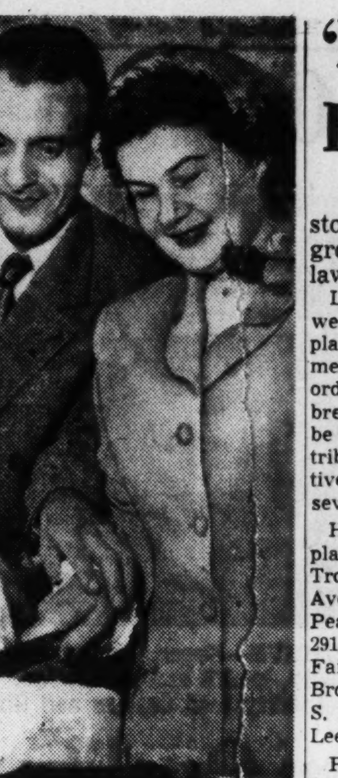

Staff Photo—Floyd Jillson

REMARRY — Mrs. Ricie Clark, well known "girl evangelist" of the late thirties, Sunday remarried her former husband, Cranford Clark, Augusta furniture dealer, from whom she had been divorced for two years. Known at the time as Sister Ricie Inez Carter, Mrs. Clark preached to thousands at Aimee Semple McPherson's Four Square Gospel tent services here. Her first marriage in 1940, held in an evangelistic tent, was attended by 2,000.

2 African Chiefs Killed in Kenya

NAIROBI, Kenya, Sept. 28 (AP)—Police announced today the murderous native Mau Mau society has struck again, killing two African chieftains and slaughtering 350 cattle and sheep owned by white settlers in the foothills of Mount Kenya.

The latest blow of the anti-White society—sworn to drive the British out of Africa—occurred while the colonial legislature was considering emergency laws to crack down on the organization.

'Blue Law' Crackdown Here By Police Nets 6 Arrests

Six persons were arrested at fruit stands and grocery stores by detectives Sunday following threats by Atlanta grocers to operate their stores on Sunday unless city "blue laws" are enforced.

Lt. I. A. Thomas said arrests were made against only those places that sold canned goods and meats, pointing out that under city ordinances milk, fruit, produce, bread and other perishables may be sold by "fruit stands." He attributed Sunday's action by detectives to a flurry of complaints from several neighborhoods.

He listed the following business places where arrest were made: Tropical Grove, 421 Ponce de Leon Ave., N. E.; Pot o' Gold, 1875 Peachtree St., N. E.; Handy Mart, 2915 Peachtree Rd., N. E.; Food Fair, 3625 Peachtree Rd., N. E.; Browning and Thiesen, 499 Lee St., S. W., and a grocery store at 503 Lee St., S. W.

Person arrested, according to Lieutenant Thomas, were G. J. Newell, 46, of 1926 Fisher St., S. E.; Lebanon Reagan, 25, of Rockmart; Walter G. Higgins, 18, of 3 Peachtree Place, N. E.; Thomas R. Lee, 47, of 442 Penfield Circle, N. E.; Hulet Steadman, 42, of 507 Lee St., S. W., and J. C. Theron, 26, of 1354 Fontaine St., S. W.

The matter of alleged violations of the city's Sunday laws was raised Saturday when L. A. Welch, president of the Atlanta Retail Food Dealers Association, served notice on City Council that grocers are "sick of seeing city laws flouted by a few grocerymen."

Welch charged that many grocerymen are opening on Sunday and said members of the Food Dealers Association will begin opening their stores unless policemen tighten down on offenders. He said chief violators are fruit-stands and drive-in stores.

French Bombs Hit Indo Supply Lines

HANOI, Indochina, Sept. 28 (AP)—A squadron of 30 French fighter-bombers attacked Communist-led Vietminh forces today on the main highway supply routes to China.

Pilots reported they started big fires in Vietminh barracks, garages and munitions depots.

French troops, in a minor mopping-up operation, killed 15 Vietminh and captured 19 in the Phycyen sector, 16 miles Northwest of Hanoi.

Woman Dies After Brain Hemorrhage

A 43-year-old woman who was found unconscious at her home in the Inman Yards section Saturday night died of a brain hemorrhage at Grady Hospital Sunday, police reported.

She is listed on hospital records as Mrs. Ollie Dean Calhoun of 1573 Main St., N. W. Police are investigating the death.

Detective J. E. Helms quoted the woman's husband, Harvey E. Calhoun, a service station employee, as saying she was unconscious when he reached home Saturday night.

Helms said he had received reports that Mrs. Calhoun was involved in an "argument" earlier in the night with visitors at her home, but he pointed out that Grady Hospital physicians would not attribute the hemorrhage to a blow on the head.

Dr. Herman Jones of the State Crime Laboratory had been instructed to make an autopsy report for an inquest called for Monday or Tuesday, investigating officers said.

3 Teachers Get $5,000 Fellowships

Three Georgia high school teachers have been awarded $5,000 fellowships by the Fund for the Advancement of Education "to pursue self-designed programs to deepen their liberal education, improve their teaching ability and increase effectiveness as members of their school systems and communities."

Named among the 193 teachers from 42 states, the District of Columbia and Puerto Rico were Rita E. Berrong, O'Keefe High, Atlanta, social science and counseling; John Thomas Dingley Jr., Spalding County High, Griffin, science, and Margaret Augusta Murphy, Savannah High, Savannah, art.

Classified Section: Announcements—Services — Employment — Business Opportunities—Livestock—Merchandise— Rents—Real Estate—Automotive, Etc.

TO PLACE YOUR WANT ADS Just Spell "W-A-N-T A-D" (WA. 6823) on Your Dial

COMMERCIAL LINE RATES

1 time Sunday .... 58c per line
1 time Daily .... 57c per line
3 consecutive times (each day) 50c per line
7 consecutive times (each day) 46c per line
30 consecutive times (each day) 41c per line
(10% Discount for Cash)
Minimum ad accepted two lines.

TRANSIENT WORD RATES

1 time Daily (both papers) or Sunday .... 10c per word
3 times consecutive, Daily (both papers) or Sunday.... 9c per word
7 times consecutively, Daily (both papers) and Sunday.. 8c per word
(10% Discount for Cash)
Minimum ad accepted 10 words.

GENERAL WANT AD RATES

Sunday .... $1.00 per line
Daily .... 95c per line
(2% Cash Discount)
Minimum ad accepted two lines.

DAILY: All want ads appear in both the daily Constitution (morning), and daily Journal (evening) in consecutive issues of morning and evening and shall be measured and billed as a single advertisement.

Office hours at 8 a. m. to 6 p. m., Monday through Saturday.

WHEN CANCELING A WANT AD—

Be certain to ask for your cancellation number. This is your record and it is important that you have it in the event of any misunderstanding or adjustment.

ERRORS

Errors in classified advertising should be reported immediately as the Journal-Constitution will not be responsible for more than one incorrect insertion. Atlanta Newspapers, Inc., will not be liable for any error in advertisements to a greater extent than the cost of the space occupied by the item in the advertisement.

DEADLINES

Monday: 5:45 p. m. Saturday. Tuesday through Saturday: 6 p. m. previous day. Sunday: 6 p. m. Friday for early mail editions; 12:00 noon Saturday for final home edition.

Spell "WANT AD" on your dial PHONE WA. 6823

ANNOUNCEMENTS—

Cemetery Lots and Crypts 6

2 STANDARD companion crypts, $900. Today's value, $1,540. Terms. DEarborn 3266.

WESTVIEW—4-grave lot near main entrance. $400. CRescent 6628.

Lost and Found 11

Attention Ga. Fox Hunters

WATCH OUT for Bill Henslee. This hound was stolen near Stockbridge, Ga. Large black, white and tan, blanket back, big flag tail. Just run in field trial, has No. 2 on each side. C. T. Miller, WA. 2571, collect.

LOST—Man's tan billfold, birth certificate, valuable papers. D. B. Register. Reward. AMherst 5371 after 7 p. m.

LOST—Engraved gold Dunhill cigarette lighter September 23 or 24. Reward. Call CYpress 8236 or VErnon 1425.

LOST or strayed, mule, near Ben Hill vicinity. RAymond 4533.

LOST—Lady's Gruen watch, vicinity of Davison's. VErnon 0702.

Nurseries and Baby Sitters 12

LAD 'N' LASSIE
KINDERGARTEN NURSERY
Movies Rhythms Crafts
Balanced Menus Transportation
53 15th St., N. E. EL. 3239

CHILDREN cared for in your own home. Dependable mother substitute. Call Child-Care Registry, CR. 4304.

BUCKHEAD VICINITY—High school girl will baby sit. References. CHerokee 0491.

Tiny Town Day Nursery
405 Moreland Avenue, S. E., WA. 7206

Personals 13

INDEPENDENT DENTAL LABORATORY
38½ WHITEHALL ST., S. W.

ALSO HAVE complete artificial eye service. Mail orders filled. AL. 0649.

GRADUATE nurse would like to share home with an elderly couple or 2 ladies. Located in N. E. section. Excellent meals, reasonable rates. VErnon 1498

THE new-style jacket-cape can be made from your fur coat. Style Craft Furriers, 252 P'tree Arcade. LA. 0810.

PROFESSIONAL dance orchestra, MA. 9873, P. O. Box 4116, Atlanta 2, Ga.

COMFORTABLE home for elderly people. For information call ALpine 7098.

Follow the habit of wise Atlantains. Use JOURNAL- CONSTITUTION Want Ads to solve everyday problems. Phone WA. 6823 (just spell W-A-N-T-A-D on your dial).

Personals 13

RENT a Filter Queen vacuum cleaner, $1.00 per day. Free delivery. EL. 8726.

ROSARIES — A fine selection at Hussey's. 115 S. Broad.

EARS pierced hygienically; no pain. EMerson 1746.

BARBARA ANN IS COMING! WHO IS BARARA ANN?

Business Personals 14

CURTAINS laundered and stretched. Experienced. Pick-up. CYpress 2087.

Dress Making—Tailoring 16

LADIES' suits, eve. gowns custom-made by professionals. Ladies', men's expert alter'ns; dyeing. 108 10th. EM. 6136.

Slip Covers, Drapes, Curtains 18

UPHOLSTERING SLIP COVERING DRAPES AND CORNICES

WILL come to home with samples. I do the whole job. 12 months to pay. Work guaranteed. Ritchie Reupholstering service. VE. 4138.

SLIP COVERS cut in your home. Expert work. Sofa and 2 chairs, $18 (labor cost), Reupholstering sofa and chair (labor) $37.50. Fine selection fabrics. Excellent savings. Fabric Shop, 141 Alabama St., S. W. MA. 0712.

SLIP COVERS made in your home. Mrs. Fuller, CHerokee 2856, DEarborn 3537.

2-PIECE living room suites upholstered. $59.50. Mrs. Johns, AM. 9920.

DRAPERIES, cornices, slip covers. Terms if desired. Gill. RA. 6522.

SLIP COVERS, 3 pieces, $16; drapes, $3; cornices. RAymond 0242.

BUSINESS DIRECTORY—

Building—General Repairs

FOR THE BEST IN HOME REPAIRS CALL IMPERIAL NO DOWN PAYMENT
Roofing—Siding
Plumbing—Decorating
Porches—Floors
Remodeling—Repairs
Basements—Apartments
Underpinning—Wire Fences
Electric Work—Carpentry
Porches Enclosed—Dens
Guttering
We Guarantee All Work
Pay as Low as $5.00 a Month
First Payment in November
IMPERIAL CONSTRUCTION CO.
EL. 3261
Nights, Sun., Holidays
CR. 5689

NO MONEY DOWN! OUR MEN NEED WORK
CARPENTERS—PAINTERS
PLUMBERS—ROOFERS, ETC.
VERY GOOD WORK
VERY LOW COST
INTERSTATE GIVES YOU 1 TO 15 YEARS TO PAY
ALL WORK GUARANTEED
INTERSTATE ROOFING & SIDING CO.
496 PIEDMONT AVE., N. E.
PHONE EM. 5636
Nights, Sundays, Holidays
PHONE VE. 0894

SAVE MONEY
CHECK OUR PRICE BEFORE YOU DECIDE
FREE ESTIMATES
No Down Payment
DRIVEWAYS WALKWAYS
GARAGES NEW ROOMS
PORCHES PAINTING
CONCRETE BLOCK WORK
LET US offer suggestions for remodeling that old house.
Call RA. 4105, days
FR. 3836, AL. 5227, nights
West End Paint & Supply Co.
731 LEE ST., S. W.

MODERNIZE
REMODEL
REPAIR
WE DO COMPLETE JOBS
CALL AL. 3068
TOWNSEND CONST. CO.
If No Answer, Call AT. 2443

HOME IMPROVEMENT
REPAIRS, ROOMS ADDED, ROOFING, SIDING, UNDERPINNING, CONCRETE WORK, PAINTING, PAPERING, FLOOR SANDING SMALL MONTHLY PAYMENTS.
GULLATT CONTRACTING CO.
RA. 6489 OR AM. 6278

Building—General Repairs

NO DOWN PAYMENT 1 TO 10 YEARS TO PAY

ROOMS BUILT, PORCHES ENCLOSED, NEW PORCHES, OLD ONES REBUILT, ROOFING, SIDING, PAINTING, PAPERING, FLOOR SANDING, CONCRETE WORK, UNDERPINNING. CALL MR. BENNETT, RA. 9978. NIGHTS AND SUNDAYS RA. 6553.

WE SPECIALIZE

IN NEW additions, dens, rooms and porches. Custom-built cabinets, screened windows and doors made to order. Painting, papering, floor finishing. Free estimates. Terms or cash. All work guaranteed. AL. 3618, CY. 3527. A. H. Watts Jr. Contracting Co.

BUILDING, modernizing and general repairs, roofing, siding, guttering, screening and carpenter work. All kinds of concrete and masonry work. Large or small jobs. Easy terms, no down payment.
HELTON CONSTRUCTION CO.
EL. 7440 AL. 2186

DON'T DELAY

HAVE your ROOFING, SIDING or IMPROVEMENTS done to your home.
NO DOWN PAYMENT
FHA terms. By Wilson Contracting Co. Days, AL. 1904, or VE. 6255, nights.

BUILDING and remodeling. All kinds repairs from basement to roof. Free estimate day or night. BElmont 4733, formerly CHerokee 9007. Joe Fuller.

CERMIC TILE—Work guaranteed. Baths and porches, fireplaces of tile or marble, remodeling or new houses. Frey, nights, CY. 8872.

I SPECIALIZE in garages, rock walls, underpinning, driveways, repairs of all kinds. Terms. Free estimates. Myrick, RA. 8987.

ROOMS added or extended, porches enclosed, garages built. All kinds of carpentry work. After 6 p. m., LAmar 5728.

NO DOWN payment. E. D. Wofford & Son, Carpenter, Contractor, Builder. Gen. Repairs, AM. 3895; AM. 9860.

HOME REPAIRS — Free estimates. Concrete, carpenter work, painting. Store fronts. Mr. Kessler, CR. 8534.

EXPERT BUILDING AND REPAIRS AT MODERATE COSTS. 36 MONTHS TO PAY. AM. 0677.

UNDERPINNING, floors leveled, sills replaced, brick and block work. Free estimates. AL. 6003.

CARPENTER and repair work, all kinds. Specialize roofing and siding. Morris, DE. 3268.

FOR NEW HOMES, remodeling and repairs. Free estimates. J. Q. Lowe, EVergreen 4109.

FOR FREE estimates on building or repairs, call AM. 7778. Work guaranteed.

ROOFING screening, carpentry, cement, brick work, gutter repairs. FA. 3559.

BRICK MASON available. All types brick, block work. DIxie 3124.

Bed Renovating

OLD MATTRESSES MADE NEW. HIGH-GRADE RENOVATING, $6.50 UP: 1-DAY SERVICE. GATE CITY MATTRESS CO. AL. 3100; EX. 7702.

ATLANTA'S LEADING RENOVATORS. ONE-DAY SERVICE. McDANIEL MATTRESS CO. CY. 8526.

SUPERIOR MATTRESS — High-grade renovating; also living room suites upholstered. ELgin 9424.

Carpenter Work

REMODELING A SPECIALTY
NO DOWN PAYMENT
CONVERT your porch into beautiful pine-paneled den. Add an apt. and bath in your attic or garage; garages built, new roofs, gutters installed. Painting, gutter screens installed. FHA loans. 36 mos. to pay. We do the whole job. References from satisfied customers. H. Logan, EV. 4711, day or night.

CARPENTRY and repair, screening, driveways. Reasonable. Porches and garages. RA. 0371.

REMODELING, repairs, cabinet work, bookcases, screens. Gilstrap. CH. 5540.

FIRST-CLASS carpenter. No job to large or too small. AL. 2865 after 6.

ALL KINDS OF CARPENTRY AND FENCES. ELGIN 5617.

CARPENTER repair work. BElmont 6152.

Cement Work—Waterproofing

DRIVEWAYS

CONCRETE—AND—ASPHALT FREE estimate. No down payment. $8 month. Let us show you our work. Our drives carry water down the center. Acme Driveway Co., EV. 1414; nights, MA. 9505.

SPECIAL CASH PRICES
OUR MEN NEED WORK
DRIVES, CARPORTS, ADDITIONS
CR. 1977

CALL RAymond 6489 or AMherst 6278 for driveways, walks, porches, block walls and underpinning. No down payment. Easy terms.

DRIVEWAYS, rock walls, flagstone, terraces, barbecue pit, craborchard work, flagstone for sale. EX. 4536, CH. 6954.

WATERPROOFING — Guaranteed 5 years against leaks. Atlanta Waterproofing Co. Tel. EV. 6961.

DRIVEWAYS and all types of concrete work a specialty. Terms. No down payment. DE. 2707.

CEMENT work, driveways, bsmts., founda., etc. Free est. B. F. Sears. LA. 2798.

CONCRETE block, brick and cement work. Call DIxie 7651.

Chimney—Furnace Repairs

CHIMNEYS REPAIRED, VACUUM CLEANED. ATLANTA CHIMNEY CO., 718 EDGEWOOD, N. E. CY. 7317.

CHIMNEYS CLEANED, REPAIRED. J. H. KINARD CO., 969 Arden Ave., S. W. RA. 8243 day or night.

Electrical Appliance Repairing

HOUSE WIRING—Old or new. FHA terms if desired. FAirfax 2725.

Floor Finishing

J. C. CALLAWAY—Floor sanding, finishing. Mod. equip. CY. 0195.

Grading—Excavating

BULLDOZER and front end loader. Liepman Contracting Co., EX. 5266.

BULLDOZER WORK. LOTS CLEARED AND GRADED. AL. 6979

Hauling

BEST IN HAULING—Gravel, soil, fill dirt, motes, stone, creek gravel. Landscaping and general tractor work. Reas. CA. 0427 YOUNG BROS. FA. 2033

DIRT, soil, compost, motes, sand, stones, field rock, flagstone. AT. 6923.

SAND, gravel, crushed stone, building stone. Rich topsoil, motes. DI. 7131.

CRUSHED STONE, fill dirt, sand, blocks. General hauling. DI. 2897.

FLAGSTONE, wall stone, field stone, granite, crushed stone. AM. 1759.

BLACK WOOD SOIL. For the best call CHerokee 7327.

Landscaping—Tree Service

LANDSCAPING, general tractor work, hauling, screened woods dirt, topsoil, rotted and dry motes a specialty. Terms. CHATHAM BROS. FA. 2989

YARDS fenced, plowing, grading. Ferguson tractor or horse. Walls, trees, cleanup. CH. 4380. Victory Gardener.

ROTTED PULVERIZED COW MANURE. CALL BROWNLEE AND LIVELY, EXCHANGE 1568.

ROBERTS TREE SERVICE
Free Estimates, LA. 1488. Fully Insured

LANDSCAPING — Good work, reasonable. N. E. section. EXchange 7971.

WOODS topsoil, gravel, rocks, flagstone and grading yards. CH. 3017.

Painting and Papering

INTERIOR and exterior painting, papering, floor finishing, spray painting and carpenter repairs by white expert workmen. 18 yrs. exp. Free est. Terms. Call L. L. Cheek. AM. 5744.

PAINTING, papering, old paper removed. White labor, work guaranteed. 20 years' experience. J. M. Chambers, DIxie 5062.

FOR A RELIABLE PAINTER, paper hanger or contractor call your nearest Sherwin-Williams Paint Store.

Let us recommend a reliable painter or paperhanger. DUPONT PAINT SERVICE STORE. VE. 5821.

McMAHAN BROS. We do all types painting, stage work, spray painting, paper hanging. MA. 2950.

HI-GRADE cleaning, painting over wallpaper; references. John, EL. 6818; VE. 1255.

PAPERHANGING, painting, plastering. Lowest prices. White labor. CYpress 3243.

RMS. papered $9; Kem-Toned $5. Painting, plastering, Elijah Webb, RA. 5090.

WALL PAPERING, painting and plumbing. Low price. MA. 8713. DE. 9073.

RMS. papered $9; Kem-Toned $5. Painting, plastering. Elijah Webb. RA. 5090.

ROOMS painted or papered, $8 up. White labor. AT. 0365. MA. 5152.

PAINTING, papering, carpenter repairs. White labor. Mr. Cooper, CY. 6755.

PAPERING, painting, Kem - Toning. Reas. Freeman Jamison. AM 3961.

Plastering

PLASTERING, rooms papered, $15 complete. Painting, carpentering, roofing and floor sanding. Reasonable. All work guaranteed. FHA terms. A-1 references. Robert Gaston. AM. 1701.

PATCHING plaster a specialty. Free estimates. A clean job, work guaranteed. White labor. Paul Brush, DE. 9983.

PLASTERING Patch Work Specialty. C. L. Merritt, LA. 4436.

Plumbing

J. L. DRIGGARS Plumbing Co. New and repair work. Guaranteed. WA. 6659.

Roofing and Guttering

ALL TYPES roofing, gutters cleaned, painted, repaired. Painting brick and asbestos siding. Carpenter work. J. H. Kinard Roofing Co., 969 Arden Ave., S. W., RAymond 8243 day or night.

ROOFS, new or repaired, any type. Siding, gutters and remodeling, general repairs. Prompt service.
STEELE ROOFING CO.
CR. 9837 or DI. 4727

NEW gutters and roofs installed, also gutter screens that keep leaves out, roof and gutter repairs. references. Logan Const. Co., EV. 4711.

PROMPT, RELIABLE REPAIRING ROOFS, GUTTERS. CARL STROUD 505 HOLDERNESS, S. W. RA. 2081

REROOF—Leaks stopped that clay stopped. Gutters clnd., ptd. DE. 6760.

HAPEVILLE Roofing Co. Complete remodeling, repairs. FA. 4055.

Septic Tanks

SEPTIC tanks cleaned, repaired. Charles W. Seagraves Jr., CH. 6663. BE. 6991.

EXPERT Septic Tank clean-out service. ED ANDERSON FA. 6446

Services for the Home

FURNITURE repaired and refinished like new. 40 yrs. experience. DI. 1940.

EDUCATIONAL—

Dancing Schools 43

JACK RAND School of Dancing. Tap, acrobatic, ballet. Enrollments now taken. 292 Moreland Ave., N. E., MA. 0413.

Schools and Colleges 46

HIGH SCHOOL AT HOME
AMERICAN SCHOOL CHARTERED 1897
55 YEARS SUCCESSFUL OPERATION
OUR graduates have entered over 500 colleges. Write for free booklet. Dept. "A." Box 1998. Atlanta, Ga.

FOR STEADY employment LEARN BEAUTY CULTURE. Full time or part time day class for shift workers. Call or write MOLER COLLEGE. 34½ Marietta St. ALpine 3209.

EMPLOYMENT—

Help Wanted—Male 47

RICH'S
has openings for
Experienced Television Servicemen
and
ANTENNA INSTALLATION and DELIVERYMEN
Apply
Employment Office
Seventh Floor

RICH'S
HAS OPENINGS FOR
Experienced SHOE SALESMAN
IN WOMEN'S AND TEEN-AGER DEPTS.
Apply
Employment Office
Seventh Floor

TELEVISION SERVICEMAN

GOOD opportunity for qualified man with car to service and repair television sets in customers' homes. Bench work also. Man selected will work out of our new Jefferson St. service bldg. Very convenient for Grove Park resident. Apply in person Mon. through Fri.
Mail Order Employment Office
Sears, Roebuck & Co.
675 Ponce de Leon Ave., N. E.

IMMEDIATE NEED
FOR
AUTO MECHANICS
(Must have own tools)
TRUCK MECHANICS
(Min. 3 yrs. experience)
CABINET MAKERS
(4 yrs. exp. furn. or cabinets)
FURNACE INSTALLERS
(Gas-Coal or oil exp.)
METAL FINISHERS
(Min. 3 yrs. exp.)
SEWING MACHINE REPRMAN.
(Exp. on chenille types)
SHEET METAL WORKERS
(Must be all around mechanic)
Apply
GA. STATE EMPLOYMENT SERV.
79 Marietta Street, N. W.

JOIN THE ARROW FAMILY!
SEWING MACHINE MECHANIC
MUST be experienced. Excellent salary. 5-day week. Numerous employee benefits. Apply in person.
Cluett-Peabody & Co., Inc.
2022 MURPHY AVE., S. W.

MANAGER

COMPLETE charge of a busy cabaret-type food operation in leading Atlanta hotel. Must be forceful, dependable and sober. Knowledge of dining room service helpful. Excellent opportunity for retired Army or Marine officer. T. A., 176, Journal-Constitution.

Help Wanted—Male 47

OPPORTUNITIES for PERMANENT POSITIONS FULL SALARY WHILE TRAINING

EXCELLENT opportunity for advancement based on ability.

EXCEPTIONAL company-paid insurance, retirement and hospitalization benefits.

APPLICANTS 21-32 years of age: technical school graduates or men with equivalent experience in radio, military electronics, or related subjects.

MUST be of calibre to learn the maintenance of the most advanced line of electric and electronic accounting and computing machines.

Write E. S., 152, Journal-Constitution.

MUNTZ TV, INC. COMES TO ATLANTA
TV INSTALLATION AND OUTSIDE SERVICEMEN
ANTENNA CREWS
BENCHMEN
MUST be experienced—we pay Top Salary to those who qualify. Free Hospital and vacation with pay. Ideal working conditions. See Mr. Pinzino, any time. Overtime after 40 hours.
Must be Permanent Local Resident
Apply at
338 PEACHTREE

RICH'S
has openings for
Experienced STOCK CLERKS
HIGH SCHOOL GRADUATE, ABLE TO ASSUME RESPONSIBILITY. PREFERABLY BETWEEN THE AGES 18 AND 25.
Apply
Employment Office
Seventh Floor

WANTED by Savannah's leading appliance dealer a service man who is familiar with servicing refrigerators, washing machines and sewing machines. Good salary to start. Best of working conditions. Group health and life insurance available. Write or phone Longwater Appliance Company, 134 Barnard Street, Savannah, Ga. Phone 8586.

Help Wanted—Male 47

SHORT ORDER COOK

EXPERIENCED, dependable, sober, for 1 to 9 p. m. shift in hotel coffee shop. Apply in person to: M. J. Burke, Williams St. entrance, Hotel Dinkler-Ansley.

WANTED

2 SALES trainees, 21-55. Interested in secure future. Excellent income with national concern. Only those sincerely interested in hard work need apply. See Mr. May, Henry Grady Hotel, 1-3 p. m. only.

REWARD

FOR 3 good men willing to work hard. A job with national organization—wonderful future. This opportunity comes to Atlanta once in a lifetime. Apply 218 Whitehead Building, 4-6 p. m. only.

YOUNG MAN FOR OFFICE WORK. Would like to interview a young man between the ages of 17 and 20 who feels like he should work to learn our business. He will be in charge of mail room and care of all mailing. Prefer a resident of Buckhead area. Five days per week. Employee Benefit Plan, etc. Do not apply unless you have sincerity of purpose and want permanent work. Call CH. 4463 for appointment.

FIRE UNDERWRITER

EXPERIENCED with supervisory ability to take full charge of fire underwriting division in home office of progressive Southern Multiple Line Insurance Company. Excellent future, salary open. Write full details to SOUTHERN FIRE AND CASUALTY CO., P. O. Box 1966, Knoxville, Tennessee.

FOREMEN WANTED

WANTED—Experienced General Carpenter Foremen, Carpenter Crew Foremen and Labor Foremen for concrete work on large construction job. Six- and seven-day work week. Apply to Grannis & Sloan, Thompson, Street & Wattinger Company, U. S. Marine Corps Depot of Supplies, Albany, Georgia.

COLLECTOR

HIGH-TYPE outside collecting. Car furnished. Should know Atlanta and be careful driver. Must be sober, honest, industrious, neat appearance, tactful, yet business-like and firm. Bonded. Good opportunity with old Atlanta concern for right man. W. R., 72, Journal-Constitution.

MECHANICALLY INCLINED

YOUNG MAN, draft-exempt, preferably exp. paper converting, to learn mechanical operation envelope machinery. Apply in person. Atlanta Envelope Co., 1700 Northside Dr., N. W.

SERVICE STATION ATTENDANTS

EXPERIENCED service station attendants with good references. No drunks. May register without charge for work with members of the Ga. Association Petroleum Retailers. Box 368, Decatur, Georgia, CR. 3536.

Ambitious Young Man

20-28 YRS., single, neat appearing and free to travel U. S. Pleasant, permanent work. Guarantee $50 week and comm. average to start, above $125 weekly. Sales calls by appointment. Cars furnished. For interview, Mr. Fields, Imperial Hotel, 9-11 and 2-4 only.

SHAPER MAN

MUST be experienced. Good working conditions, good pay. Apply in person. L. J. Eisenberg. (No phone calls.)
WEST LUMBER CO.
1491 Piedmont Ave., N. E.

ATTENTION—Man with car—If you aren't making $100.00 a week, see or write Tom M. North, FULLER BRUSH CO., 407 Walton Bldg., 87 Walton St., Atlanta 3, Ga. Call ALpine 8336, 7:30 to 10 a. m., evenings until 8 p. m. ATwood 2098. IF QUALIFIED CAN TRY PART TIME.

LOCAL plant, national concern, needs mechanically inclined young man. Experienced with small printing machinery preferable. Starting salary dependent upon ability. Probably $1.30 per hour. 5-day week, paid vacation and other employee benefits. Call Mr. Chupp at CY. 2725.

EXTRA HELP

CETLIN AND WILSON SHOWS can place 75 working men to help erect shows and rides. Report Tuesday, Sept. 30, 7 a. m. to Whitey Hewitt on the Midway at the Southeastern Fair Grounds.

PRE-SCHOOL

NEED men for S. East and mid-West to fill managers positions. Promotional. Business, sales, or teaching experience. 25 to 50. Permanent. Old Co. $10,000 year up. Salary. High type position for men of character. See Mr. Grigsby, Hotel Henry Grady, all day Thursday.

Help Wanted—Male 47

SERVICE MAN

TO call on established service accounts. No. exp. necessary. Will train right man. Earn $60 per week while training. Must be married, reliable and have good car. No canvassing. Apply in person to The Hoover Co., 735 Spring St., N. W.

COUNTER—SODA

DAY or night shift, 18-30. Apply in person.
THE VARSITY
61 North Ave., N. W.

NIGHT clerk, age 30 to 45, able to meet public, answer phone, take orders and assume responsibility. Have to be neat, furnish references, have high school education, subject to bonding, company investigation. Apply Mr. Walden, 661 Whitehall, S. W.

YOUNG MAN, 26 to 32, as crew manager for retail shopping service. No experience necessary. Must be high school graduate, with drivers license and free to travel. Salary and expenses. Transportation furnished. Apply:
304 Peters Bldg.

MILL HELP WANTED
Warp and filling doffers, spinners, weavers, loom fixers, slasher, sludder and long chain beamer tenders. Apply in writing, stating age and experience.
LANE COTTON MILLS CO.
434 Cadiz St.
New Orleans, La.

YOUNG man 21 to 30 for inside sales in Branch of Leading Paint Manufacturer. Must be high school graduate, with good personality and willing to learn our business. Good future for right man. For interview, call Mr. Youngeblood, The Sherwin-Williams Co. AT. 0817.

GENERAL WORKERS NOT AFRAID OF WORK TO LEARN SEMI-SKILLED AND SKILLED JOBS. INSIDE WORK. CHANCE FOR ADVANCEMENT. SOUTHERN WIRE & IRON WORKS, 441 MEMORIAL DR., S. E.

SOLICITOR—Progressive, national collection company interested in qualified man. Any age. This is not a vacancy but expansion. Car and expenses plus salary and bonus plan. Our employees know of this ad. H. O., 123, Journal-Constitution.

COLLECTOR-SALESMEN

$12 PER DAY plus commission and bonus for men with late model cars. Apply Mr. Bennett.
EASTERN SUPPLY CO.
674 N. Highland Ave., N. E.

YOUNG MAN, 18 to 30, preferably draft exempt, with inventory control or general office experience. Must be able to use typewriter. 5-day week. Large concern. All company benefits. Good starting salary with opportunity for advancement. Apply 172 Marietta St.

Office Manager

MANAGE one-man office. Able to type and compose letters. Good salary, excellent opportunity for advancement. National firm. Age 25 to 40. Call EM. 2352, 12 to 5.

SHOVEL OPERATORS AFRICAN AIR BASE

WRITE Clyde Shepherd Jr., P. O. Box 3299, Station F, Atlanta, Ga.

BILLING CLERK

PART time. Hours 4:30 p. m. to 8:30 p. m. Salary $1 per hour with guarantee. Must type 60 wpm. Also full-time job with salary open. CY. 2801.

SALESMAN—WHOLESALE SEEDS EXPERIENCE preferred. Territory part of Georgia and the Carolinas. Salary, expenses and car furnished. A. N. Levin & Son, Chattanooga, Tenn. Phone L. D., 32, or L. D., 77.

WANTED—Furnace installer. World's largest of home heating. Good pay. Apply Holland Furnace Co., 526 Ponce de Leon, N. E.

COLLECTOR part time for small monthly accounts. Must have car, able to pass surety bond, magazine or insurance experience helpful but not necessary. Apply 202 Glenn Bldg., 120 Marietta St.

AUTOMOBILE MECHANIC

MUST have 5 years' experience, age 21 to 35. Permanent job and good salary for the right man. BE. 6454.
J. B. Jones Automotive Service

COUNTER MAN, with experience in the industrial supply field, desired by J. M. Tull Metal & Supply Co. Prefer a person under 30 years of age. Call W. J. Thomas, AL. 3871, for appointment.

MILK load out checker, age 25 to 45. Start 1 a. m. Must furnish references, be neat, dependable and bondable. Minimum high school education. Apply Mr. Walden, 661 Whitehall, S. W.

WANTED—2 experienced freight-checkers. Ages 24 to 30. High school education necessary. Night work, $1.29 hourly. Apply in person. C. L. McMullan, Dixie Hwy. Express.

Automobile Mechanic

MUST be experienced with all makes of cars. Good salary or commission. EL. 9496, 1991 Howell Mill Rd., N. W.

FOR APPL. SALESMAN

FOR OUTSIDE sales, plenty of merchandise to sell, salary plus commission. Raymond 1127, Mr. Clark.

Help Wanted—Male 47

STOCK CLERK

SMALL appliance or hardware experience preferred, over 40 yrs. of age, good health, with high school education. 5½-day week. See Mr. Ash.
Peaslee-Gaulbert Corp.
300 PETERS ST., S. W.

AGE 22 to 30, experienced in grocery store, good education, for confidential out-of-town assignment; must have clean record, good salary. DE. 8213 Sun., AL. 8215 weekdays.

COLLECTOR full time for small monthly accounts, magazine or insurance experience helpful, not necessary. Must have car and bondable. Apply 202 Glenn Bldg., 120 Marietta St.

PRESSMAN

EXPERIENCED only. Cylinder presses. Full or part-time. Good pay. 138 Houston St., N. E.

SHIPPING CLERK

FOR auto parts warehouse. Good salary, 5-day week. See Mr. Foster, 370 P'tree St., N. E.

NIGHT COOK—Chicken, steaks, seafood. Keep up steam table. Hours 3 till 10:30 p. m. No phone calls. Top wages. Alamo Plaza Restaurant, 2370 Stewart Ave., S. E.

WANT exp. combination spotter and cleaner, with good pay and short hours. Give references. Vandy's Laundry, 240 W. Ponce de Leon Ave., Decatur, DE. 2516.

WANTED—Truck manager to take charge of our GMC truck Dept. 1-3 of all profits. E. C. Bearden, Bearden Motor Co., 1922 Roswell St., Marietta, Ga.

MOLDERS

STOVE experience, floor. Union shop. Running 5 days. Atlanta Stove Works.

PHONING—DELIVERING

UP to $300 a month, over 24, need car. LA. 2728, 99½ Peachtree St.

GRILL MAN

NIGHT work. Must not drink. Apply Rocket Diner, Hapeville. CA. 9425.

ROUTE Salesman. Have opening for experienced milk route salesman. Good hours, good salary plus commission. Apply Alpine Dairy, Lithonia, Ga.

IMMEDIATE opening for combination breakfast and fry cook. Permanent job. Contact manager Old South Restaurant, Athens, Ga., Phone 2977.

WANTED—Experienced dry cleaning route man with some following in West End, East Point, independent or company route. ELgin 6106.

MEN with autos or motorcycles to deliver and collect. Part time or full time. Apply to Merchants Advertising Service, 117 Peachtree, N. E.

WANTED—Routeman, between 20 and 35, good pay, good hours, other employee benefits. Call Lullaby Diaper Service, AT. 5778.

WANTED—Experienced dry cleaning route man with some following in Southeast Atlanta, independent or company route. ELgin 6106.

EXPERIENCED printer, permanent job, good hours. Adamson Printing Company, MAin 2867, nights; Sat. RAymond 7247.

ARTIST—For Silk Screen workshop. Bring samples of work. Apply or call AL. 5001, 4 to 6 p. m. 60 Gilmer St., S. E.

IN ANSWERING help wanted ads with box numbers do not send originals of valuable papers. Copies will do as well.

EXPERIENCED first-class tool and die makers and jig and fixture builders. Lockheed Aircraft Corp., Marietta, Ga.

YOUNG man with shipping experience by large wholesale distributor. Reply W. R., 135, Journal-Constitution.

SALESMAN, free insurance plan, paid vacation. Apply 9 to 11, Kay Jewelry Co., 36 Broad St., S. W.

WANTED—Stock and shipping clerk, keeping records important. Apply phone 2441, Lithonia, Georgia.

DRIVERS needed. Must know city. Age 25 to 50. Blue and Gray Cabs, 371 Central Ave., S. W.

GUTTER MAN with 2 years or more experience. Regular work. Must be sober. Call CRescent 7344.

WANT men for service station work. Honesty references required. 1126 Memorial Dr., S. E.

RADIO or TV service men. Barrett Radio Service, 433 Moreland Ave., N. E. WAlnut 1961.

BARBERS for the fair. Hair cuts at $1.25. Shaves 75c. E. T., 125, Journal-Constitution.

EXPERIENCED laundry routeman. Apply in person A & A Laundry. 987 McMillan.

USED CAR SALESMAN WANTED Bankhead Motors 924 Bankhead Ave.

YOUNG white man for carpenter helper. Apply 889 Pulliam Street, S. W.

TRAINING WITH INCOME, vets and non-vets. See ad under No. 53.

PRODUCE and grocery stock clerk. 1683 Sylvan Rd., RA. 6161.

WANTED—Combination welder. Apply phone 2441, Lithonia, Georgia.

FARM hand, wages, house, hogs, chickens. Storer, 329 Decatur St.

Employment Agency—Male 48

ATKINS PERSONNEL SERVICE
417-20 PETERS BUILDING

FOR BETTER quality office positions Register with Executive Service Corp

AGGRESSIVE EMPLOYMENT AGY, 100½ Healey Building CY. 7601

Employment Agency—Male 48

LELAND DEAN

PERSONNEL SERVICE
EXECUTIVE SALES
TECHNICAL ENGINEERING
CLERICAL

FOOD MANAGEMENT SUP., exp. ....$300-$500
RETAIL SUPV., exp. in adv., buying, display, etc. ....to $500
SERVICE MANAGER, exp. auto parts, 90% aircraft parts, 10% new organization in south $450+
SALESMAN, paint, exp., prot. territory ....$400+
SALESMAN, off. equipment, College grad., 27-45, no exp. $300
SERVICE SUPV., 25-35, H. S. grad. Inventory control or stock exp. Excell. oppor ....$250-$300
ACCOUNTANT, College grad. Acctg. dept. of large organ. $275
INS. UNDERWRITER, auto. Co. pays fee. 2 yrs. exp. ....to $400
MANAGEMENT TRAINEE, 22-27, college grad., extensive training course, natl. organ. $250
AUDITOR TRAINEE, H. S. grad. No exp. $200
ROUTE SALESMEN, know city, 22-40 ....$240
GUARD, H. S. grad. 25-40 ....$205
PRODUCTION SUPV. TRAINEE, H. S. grad. no exp. $220

MECHANICAL ENGINEE NATIONAL ORGANIZATION. EXCELL. BENEFITS $300
INDUSTRIAL ENG. NATL. ORGANIZATION $300
CHEMIST, COULD USE SCIENCE MAJOR COLLEGE GRAD. ...$300
SECRETARY, LARGE ORGAN. EXCELL. CO. BENEFITS TO $325

LET US SERVE YOU AND MANAGEMENT BY INCREASING YOUR INCOME AND PRODUCTIVE WORK THROUGH PLACEMENT IN THE PROPER POSITION.
301 Red Rock Bl. AL. 3456
187 SPRING ST., N. W.

A-1 Employment Service
TYPIST, 19-25 ....$210
FILE CLERK ....$150-$160
STOCK RECORD $175
BILLING CLERK-TYPIST $225
STORE MGR., trainees ....$200-$250
WAREHOUSE MGR., trainees, H. S. grad. ....$175-$200
GEN. OFFICE ....$150-$175
OFFICE BOY ....$130-$140
JR. ACCOUNTANT ....$250-$275
AUDITOR trainees ....$225-$250
STENO ....$275-$300
DRIVER, must have city pickup exp. $265
A-1 Employment Service
Peachtree Arcade
Room 401—4th Floor

ACCREDITED PERSONNEL SERVICE
SALES TRAINEE—B. S. degree in agriculture, under 30 Car. exp., plus $300
PUBLIC RELATIONS—Nat'l organization, college grads, relocate ....$4,000-$4,800
3 MAIL CLKS. $130
SALESMAN—Ind. paints, under 30, college grad preferred, B'ham hdqrs... Exp. plus $350
JR. ACCT.—Local, college grad, 1 yr. exp., under 30, 5 days $275
205 Henry Grady Bl., LA. 2056

A & A EMPLOYMENT
INDUSTRIAL ENG., TIME STUDY—28-40, garment exp. ....$5,000 up
PARTS AND ACC. SALES—28-35, exp. only ....$4,800+
FOOD SALES—24-28, col. pref., Nat'l Co. $3,600
STENO—26-35, Nat'l Co., approx $4,000
PAYROLL AND TRAINEE—21-32, trav. $3,000
CHECK AUDITOR—26-32, sup. dept. $3,000
CLERK-TYPIST—Gen'l off., H. S. $2,400
314 GRAND THEATRE BLDG. Mrs. Woolley — LA. 8041

SALESMAN—Foods, 22-26 ....$240
5 SALESMEN—Relocate (S.E. terr.) $216 plus all exp.
3 H. S. Grads—Lt. typing $140-$175
SOUTHERN HOTEL DIV.
IF YOU are qualified in any type of hotel work.
For Immediate Results Register With Atlanta's Only Exclusive Male Agency
MUTUAL PERSONNEL
MA. 1763 Mezzanine Fl., Pdmt. Hotel

Salesmen 49

MUNTZ TV
COMES TO ATLANTA
SALESMEN WANTED
MUNTZ TV
AMERICA'S LARGEST DIRECT SELLING TV ORGANIZATION
WE NEED
TV SALES PERSONNEL
We want topflight producers and we pay a high commission to get and keep the right men. The High Quality and Amazingly Low Price of our product, plus our aggressive advertising policy, assures you of plenty of leads. You must have an automobile. See Mr. Pinzino, 338 Peachtree.

SEARS, ROEBUCK & CO.
Will Employ Immediately
5 HIGH-CALIBER MEN
23 TO 50 who want to earn in excess of $100 per week!
OUTSIDE sales experience valuable but not essential as the men who qualify will be thoroughly trained. Must have automobile.
BENEFITS ARE:
PERMANENT position with very high weekly commissions. Opportunity for rapid advancement. Paid vacations and holidays. Employee discounts. Hospitalization, insurance benefits and opportunity to participate in profit-sharing program. IF YOU can stand prosperity and will work hard for it, we would like to talk with you. FOR INTERVIEW, call Mr. Louis Ohls Monday and Tuesday, 9:30 a. m. to 3:30 p. m., Briarcliff Hotel, AT. 9711.

CLOSERS
ARE you satisfied with your earnings? Are you willing to call on at least 3 bona fide prospects per day, who are awaiting your visit by appointment? No canvassing. $50 profit per sale. Car necessary. This opportunity is new in this area, so you can close six out of ten. We will need managers and supervisors, which we shall select from our best closers. For appointment, call AT. 5777 or CH. 5366.
DO IT NOW

SELL FRIGIDAIRE
ATLANTA'S oldest Frigidaire dealer has an opening for an aggressive salesman to sell the famous Frigidaire line of household appliances. Sales experience helpful but not essential. The man we are looking for must be neat in appearance, have an aptitude for selling, and the desire to do an outstanding job. If you are able to qualify, your income will be unlimited and your future in sales work assured. Excellent salary and liberal commission for the man we choose. See Ed Yancey Jr., Advanced Refrigeration, Inc., 394 Spring St.

ATTENTION
ROUTE SALESMEN
OF ALL TYPES
CAN you use $50 extra a week by showing the hottest household item to your customers? Come in and discuss this terrific sideline with Mr. Levy.
EASTERN SUPPLY CO.
674 N. Highland Ave., N. E.

WANTED—Man to take over established Wholesale Distributorship in Atlanta and Fulton County. Must have car and maintain suitable storeroom. Present Distributor has secured good business since 1944 but wishes to retire because of his age. Excellent opportunity. Man with direct-to-consumer experience preferred. For interview, write Sales Manager, Dept. GA1-320-W, S., The W. T. Rawleigh Company, Memphis 2, Tenn.

SALES TRAINEE—Excellent opportunity for aggressive young man with one of Atlanta's leading stationers. Call for appointment. Mr. Hubert or Mr. Garrison. WA. 5738.

Salesmen 49

GETTING AHEAD
OR JUST GETTING BY?
BIG PAY
9 MEN
NO EXPERIENCE NECESSARY
STILL LOOKING FOR A CHANCE TO BETTER THEMSELVES
You may be driving a truck, working in an office, running a machine in a factory, selling goods or services, teaching school or doing 101 different things people do to earn a living. Yet you are dissatisfied with your job, your low income, the people you work with. You still think there is a job somewhere that would offer you security and opportunity.
We are an old established mfgr. and can offer 9 men such a job regardless of past experience. If you can pass a
SIMPLE TEST
IF YOU WOULD START AT $218.56 TO $249.16
EVERY TWO WEEKS FOR YOUR CONVENIENCE APPLY
MR. JOHNSON, Personnel Mgr., HENRY GRADY HOTEL,
Either 2:00 p. m. or 7:00 p. m.
Tuesday, September 30
And interview, you will get on our payroll where your ability will be recognized. Promotions and pay increases depend on how fast you can learn our work.

SALES MGR.
NAT'L corporation needs divisional sales manager. This is an exceptional opportunity for man between 35 and 55 who has had experience selling roof coatings, floor materials or paint to industries and municipalities. Must be able to supervise 10 salesmen in Southeastern division. Excellent salary, territory bonus and expenses. All replies confidential.
CAPITAL PERSONNEL
419 P'tree Arcade LA. 8086

PAINT SALESMAN
EXPERIENCED territory salesman under 40, for Ga. territory. An excellent opportunity for man with proven sales ability and good personal references. Call Mr. Wood, CA. 1166 for interview appt.

USED CAR SALESMAN
OPENING for one experienced used car salesman with ability, character and sober habits. Salary and commission. Small sales force and excellent opportunity to succeed. See Mr. Bernard Johnson.
MARTIN JOHNSON MOTOR CO.
"Atlanta's Only Nash Dealer"
440 SPRING ST., N. W., CY. 3461

ROUTE SALESMEN
ONE OF South's leading wholesale bakeries has immediate openings for route salesmen. Permanent position, opportunity for advancement, liberal vacation policy, hospitalization and life insurance benefits. Call Mr. Culberson, RAymond 5131, for appointment.
AMERICAN BAKERIES COMPANY

Important News
ATTENTION, housewives! Christmas is just around the corner. If you need extra money, send your husband to 11 Eleventh St., N. E. I have openings for full or part-time men. You can earn $15 per day with your spare time. Ask for Harry Long, 11 Eleventh Street, Northeast.

OPPORTUNITY
NATIONAL organization will appoint 2 local full-time salesmen for this territory; sales experience unnecessary, but helpful; dignified work in a repeat field; immediate earnings; thorough schooling by competent personnel; on the job training. For interview, write D. DeHond, R. E., 247, Journal-Constitution.

HOSPITALIZATION
OLD reliable company, just opened in Ga. Best commissions vested renewals; permanent salesmen can have secure large income. Leads furn. Special proposition to debit salesmen. American Health Insurance Corp., 8th Floor, 140 P'tree St., N. E.

Opportunity Unlimited
I AM looking for 2 men, to meet me at 530 Church Street, Decatur, Ga., Monday, 10 a. m. All you have to do is be interested in learning your work, earning up to $100 per week while in training. Call for O. A. Pitts.

SHIRT MARKER
PENN. FACTORY MAKING DRESS AND SPORT SHIRTS HAS OPENING FOR EXPD. MARKER. STATE QUALIFICATIONS FIRST LETTER. BOX 144 REALSERVICE, 110 W. 34 ST., NYC.

NEED MORE MONEY TO LIVE ON? Increase your weekly income $20 to $25 or more in spare time. Supply Rawleigh Products to consumers nearby. Also openings for full-time dealers. Write Rawleigh's, Dept. GA1-320-DD, Memphis, Tenn.

WANTED—Radio time salesman with knowledge of radio, good character and capability of adapting self to community. Send complete resume and qualifications in first letter; no phone calls accepted. WDEC, Americus, Ga.

SALESMAN—Real money if you can sell. New office with all positions open. Sales manager and salesman with or without experience. Call in person, 87½ Fairlie St., Suite 206. Interviews between 9 a. m. and 12 noon.

PART-TIME MEN can increase earnings from $60 to $100 per week. Full-time men should double or triple that amount. For appt. call CY. 2824.

FAST profits. No money or experience required. Sell nationally advertised merchandise. Free illustrated catalog. Write Box 10074, Knoxville, Tenn.

MEN with cars can make from $100-$150 per week if they can sell. See what we have to offer. Call at 168 Edgewood Avenue, N. E.

SALESMAN WANTED—Excellent sideline. Something new in dog leashes. Write RAMLON, P. O. Box 1226, Asheville, N. C.

WANTED—3 salesmen to sell roofing, siding and home repairs. Apply 835 Grant Street, S. E., or call DIxie 7241.

TWO neat-appearing young men for house-to-house sales work. Apply 602 Healey Bldg., 8:30 to 9 Monday.

SALESMAN wanted to make $50 per day. Write P. O. Box 1521 or call Mr. Baker, CH. 5308.

IF YOU CAN SELL or think you can, or would like to. Call CY 2234 for appointment.

COLLEGE students. Part-time work during entire school year. CY. 4910, 10 to 1.

WHY knock on doors? Work from bona-fide leads. AL. 0479.

Trade Schools—Male 53

NIGHT OR DAY technical and shop classes in blueprint reading for welding and building trades, electricity, refrigeration, air conditioning, heating, radio and television.
INDUSTRIAL TRADES INST.
426 West Peachtree St. AL. 5069

TRAINING WITH INCOME. Earn $10 day while learning Diesel, auto, refrign., machst., body work. Apply 410 Ga. Sav. Bank, 11 to 4, except Sat.

Help Wanted—Female 55

MUNTZ TV, INC.
COMES TO ATLANTA
PHONE CLERKS
AND CASHIER
If you are above average in intelligence and ability, you'll find we offer excellent working conditions—and top salary. Free Hospital and Life Insurance, Paid vacations. See Mr. Pinzino, 338 Peachtree.

LONG DISTANCE
OPERATORS
GOOD pay from the start. Regular increases, sickness benefits. Opportunities for advancement, and folks you'll enjoy working with.
Learn the full story at
OUR
EMPLOYMENT OFFICE
51 IVY ST., N. E.
SOUTHERN BELL TELEPHONE AND TELEGRAPH CO.

Help Wanted—Female 55

DAVISON'S
needs
EMPLOYEES
for
PERMANENT JOBS
also
TEMPORARY JOBS
for
FALL SEASON
Come To Employment Office for Interview Between 9:30 and 4.
DAVISON-PAXSON CO.

CLERK
Also
Comptometer Operators
High School Graduates
or
Some College Training
Starting Rate Based On Education and Experience
5-Day Week
Excellent Working Conditions
Scheduled Increases
Ages 17-30
AMERICAN TEL. AND TEL. CO.
Official 8600, Ext. 8176 or 538

IF YOU PREFER
A DULL JOB
Do not answer this advertisement
IF YOU ARE READY
FOR ACTION
HERE is what you can do for us:
HANDLE telephone calls and correspondence between our manager and 18 salesmen in the eastern United States.
TRANSCRIBE letters from our Edison Tel-e-Voice Phone dictation machine.
KEEP records of our salesmen rating scoreboard.
HERE'S what we can
DO FOR YOU
TRAIN you in our business, a national service to the food industries.
GIVE you a well-equipped desk that helps you do an outstanding job. Downtown office, air-conditioned; 5-day week, pleasant personnel.
GROUP insurance, paid vacation 1st yr.
WRITE complete details 1st letter and starting salary you feel you can earn.
MILLER & MILLER, INC.
136 Marietta St., Atlanta, Ga.

RATER TRAINEE
NATIONALLY known casulty insurance co. has position for young lady 20 to 28, with math aptitude, interested in learning insurance. Work interesting but complicated. No typing required. Applicant must be alert and conscientious. Because of the long training process must be interested in permanent employment. SEE MISS WILSON.
828 West Peachtree St.

HIGH SCHOOL
GRADUATE
OFFICE position. No experience or typing necessary for high school graduate or young lady with college training. Congenial surroundings. 5-day week. Promotion opportunities, convenient downtown location. Apply:
RETAIL CREDIT CO.
90 FAIRLIE ST.

SECRETARY
WITHOUT EXPERIENCE
FOR
FINANCIAL INSTITUTION
5-DAY WEEK
DOWNTOWN LOCATION
AIR-CONDITIONED OFFICE
QUALIFICATIONS
HONOR STUDENT
TWO YEARS OR MORE
ACCREDITED COLLEGE TRAINING
TAKE DICTATION ACCURATELY
ATTRACTIVE
WITH GOOD PERSONALITY
AGE 20 TO 30 YEARS
GOOD STARTING SALARY
WITH EXCELLENT FUTURE
This Position is Far Above the AVERAGE FOR ONE WHO CAN QUALIFY. ANSWER IN OWN HANDWRITING
A. S., 90, Journal-Constitution

CLERK
LIBERTY MUTUAL INSURANCE CO. has permanent position for energetic high school graduate who is interested in a business career. Typing speed not required but will be helpful in future promotion. See Miss Wilson.
828 West Peachtree St.

CLERK TYPIST
HIGH SCHOOL graduate who is accurate typist and enjoys working with figures. Position offers opportunity for advancement. 5-day week, employee benefits.
WYETH, INC.
210 WALKER ST., S. W.

TYPISTS
LIBERTY MUTUAL INSURANCE CO. has permanent positions for high school graduates who have had 2 years typing training in school. Excellent opportunities for training on the job toward a business career. See Miss Wilson.
828 West Peachtree St.

WANTED
GRADUATE NURSES
FOR ward, clinic, operating room duty. No rotating shifts. Maintenance if desired. Liberal personnel policies, pleasant working conditions, opportunity for advancement. Atlanta area. F. P., 196, Journal-Constitution.

Help Wanted—Female 55

CLERKS
STENOGRAPHERS
TYPISTS
Good jobs are Available for High school and College graduates.
VISIT OUR
EMPLOYMENT OFFICE
51 IVY ST., N. E.
SOUTHERN BELL TELEPHONE AND TELEGRAPH CO.

TYPIST
FILE CLERKS

GENERAL CLERICAL
OPPORTUNITIES for young high school graduates, 17-25, who can type capably or who like to work with figures and write a good business hand. No previous experiences necessary. Apply in person Mon. through Fri.
Mail Order Employment Office
SEARS, ROEBUCK & CO.
675 Ponce de Leon Ave., N. E.

JOIN
THE ARROW FAMILY!
Experienced or Inexperienced
AGE 18 TO 35
WE'LL teach you to earn an excellent salary in a 5-day work week.
Don't wait—APPLY NOW!
Cluett, Peabody & Co., Inc.
2022 Murphy Ave., S. W.

WANTED—Lady with 5 & 10c store experience to mange 5 & 10c store in better residential section of Atlanta. Salary and bonus proposition. Write giving age, education, experience, etc. F. P., 194, Journal-Constitution.

AMERICAN TELEPHONE AND TELEGRAPH CO.
FOR FILE ROOM WORK. AT LEAST HIGH SCHOOL GRADUATE. AGE 16-25
STARTING RATE BASED ON EDUCATION AND EXPERIENCE. TYPING DESIRABLE BUT NOT ESSENTIAL.
SCHEDULED INCREASES
FIVE-DAY WEEK WITH GOOD OFFICE HOURS.
Official 8600, Ext. 374

Bookkeeping Machine Opr.
OPERATOR
YOUNG lady for permanent work on N. C. R. bookkeeping machine. If you know debits and credits and can type well, we will teach you. Pleasant work in large downtown office. Hospitalization insurance and other employee benefits. Call WA. 5050, Ext. 257.

STENOGRAPHER
EXCELLENT opportunity—Work in beautiful new air-conditioned office in our Jefferson St. Service Bldg. Very convenient for recent West Fulton graduate or resident of Grove Park. Must be able to take shorthand and type capably. Apply in person Mon. through Fri.
Mail Order Employment Office
SEARS, ROEBUCK & CO.
675 Ponce de Leon Ave., N. E.

EMORY UNIVERSITY
OFFERS training and permanent work for Surgical Technicians. No previous training or experience necessary. Salary $130 per month plus one meal during three months training period. Salary $152.50 plus one meal after three months. Hospitalization and group life insurance. Uniforms furnished. Excellent working conditions.
REQUIREMENTS—Age 20-35; high school education; good health. Apply in person between 8 a. m. and 3 p. m. Take Emory trolley to campus. Report to Personnel Office in Alabama Hall.

DEPARTMENT HEAD
A CAREER woman under 38 who is looking for a permanent position and who has been successful in office work is needed by a natl. corp. as a supervisor of clerical staff. Position is tough but interesting with starting salary of $300. The job has an excellent future and earnings rate. Thorough training will be given to person selected. Applicants in reply are to give their educational, business, marital background and phone number to H. O., 130, Journal-Constitution.

YOUNG, ALERT typist with knowledge of debits and credits for permanent work in large downtown office to learn bookkeeping machine work. 5 days per week, group insurance and other employee benefits. Call WA. 5050, Ext. 257

GEN'L DUTY. Reg. nurses. Salary $200 mo., 7 to 3. $215 mo. other shifts.
$120 per yr. increase in salary each yr. for a period of 3 yrs. Modern 105-bed hospital. Apply Director Nurses, Kennestone Hospital, Marietta.

SEARS NEEDS
POWER SEWING
MACHINE OPERATORS
FOR special job lasting about 4 weeks. Work will be done at our new Jefferson St. Service Bldg. Very convenient if you live in Bankhead or Grove Park area. Apply in person Mon. through Fri.
MAIL ORDER EMPLOYMENT OFF.
SEARS, ROEBUCK & CO.
675 PONCE DE LEON AVE., N. E.

ATTRACTIVE POSITION
FOR ALERT, educated woman to assist in important field of service. Must have good personality and appearance. Permanent position and opportunity for advancement. Ask for Mr. L. J. Welch at 10 a. m. Tuesday, Sept. 30, only. No phone calls.
GA. STATE EMPLOYMENT SER.
ROOM 601 WESTERN UNION BLDG.
ATLANTA, GA.

TYPISTS AND STENOS.
EXCELLENT opportunities for qualified persons. 5-day week. Starting salary $173 to $219 depending on ability. Call MA. 6343 and arrange for examination now, or come to:
GA. STATE MERIT SYSTEM
ROOM 412, 20 IVY ST., S. E.

TYPISTS, FILE CLERKS, HIGH SCHOOL GRADUATES, AGE 18-30, NO EXPERIENCE NECESSARY, FOR EMPLOYMENT IN LARGE FIRE INSURANCE OFFICE. WRITE OFFICE MANAGER, HARTFORD FIRE INSURANCE COMPANY, BOX 1720, ATLANTA, STATING AGE AND EXPERIENCE, OR PHONE WA. 1341. DO NOT CALL IN PERSON.

EXPERIENCED
CORSETIERE
NEEDED at Allen's. 5½-day, 40-hr. week. Excellent commission arrangement. Apply Personnel department in basement. Interviewing hours, 9:30 to 12:30.
J. P. ALLEN & CO.

MUSE'S
Peachtree, Walton & Broad Sts.
EXPERIENCED salesladies to sell ladies' ready-to-wear. Attractive commission arrangement with drawing account. Permanent positions. 5½-day week. Apply Mr. Yuspeh, 5th floor.

CLERK-TYPIST
HIGH school graduate who is accurate typist and enjoys working with figures. Position offers opportunity for advancement in accounting department. 5-day week, employee benefits. Call Miss Johnson, EL. 8854.
American Mutual Liability Insurance Co.
1105 WEST PEACHTREE ST.

AMBITIOUS WOMEN
WHY WORRY ABOUT MONEY? WE WILL TRAIN YOU TO EARN $50 TO $75 PER WEEK. PAY STARTS IMMEDIATELY. SEE MRS. PENDER, 8:30 TO 12:30. LIBBY'S INC., 658 MEMORIAL DR., S. E.

Help Wanted—Female 55

REAL ESTATE'S BIG PROMOTER are JOURNAL-CONSTITUTION Want Ads. Whether you're the seller or the buyer, the Want Ads are for YOU. Just spell "W-A-N-T A-D" (WA. 6823) on your dial!

CLERK-TYPIST
EXCELLENT opportunity for lady, 25-40, good working conditions, paid vacations and many other employee benefits.
SOUTHERN DAIRIES, INC.
Sealtest Dairy Products
593 Glen Iris Dr., N. E.

SECRETARY
20 to 30, for five-day week. Small Insurance Office. Call ATwood 7551.

STENOGRAPHER for district sales office of national mfgr. of building materials. Good shorthand and typing necessary, some telephone work. We offer variety of duties. Pleasant office conditions, 5-day week, paid vacation, group insurance and pension benefits. Opportunity for promotion to top secretary in several months. MA. 8241, Miss Morgan.

SECRETARY
MUST be experienced, age 25 to 32. Rapid shorthand and knowledge of dictaphone required. 5-day week. Good starting salary, attractive insurance plan. Co. cafeteria in bldg. See Mr. Flynt, WESTINGHOUSE ELECTRIC CORP. 1299 Northside Dr., N. W.

STENOGRAPHER
TRUST COMPANY OF GEORGIA has opening for person with experience, 22-30. Excellent environment. Liberal benefits, 5-day week. Opportunity for advancement. Must be high school graduate. Apply Room 254, Trust Co. of Ga. Bldg., or phone WA. 1671.

Experienced Cashier
FOR ladies' specialty shop. 5½-day week, paid vacation, good opportunity for right party. Do not apply unless you have had specialty store cashiering experience.
CALIFORNIA SHOPS
10 Broad St., N. W.

Steno.-Dictaphone Opr.
EXPERIENCED. Age 20 to 30. Good shorthand necessary. 5-day week. Many employee benefits. Splendid working conditions. Good salary. Apply
THE TEXAS COMPANY
864 W. Peachtree

MUSE'S
Peachtree, Walton & Broad Sts.
TWO young ladies as cashier and wrapper in ladies' ready-to-wear dept. Permanent position. 5½-day week. Apply Mr. Yuspeh, 5th floor.

CLERK-TYPIST
EXPERIENCED—18-30, 5-day week, one-girl office in new air-conditioned building. Must be capable of handling office routine. Prefer northside resident. Reply stating experience, marital status, and references. E. R., 41, Journal-Constitution.

BOARD MARKER
OVER 18, high school graduate. 5-day week, hours 9 to 4, pleasant surroundings. Old established stock exchange firm. Starting salary $120 mo. Apply between 9 and 10 a. m. or after 3:30 p. m. Thomson and McKinnon, Ground Floor, Healey Bldg. No phone calls.

YOUNG LADY, age 23 to 35, with college training for interesting, permanent work in modern office. 5-day-week. Write C. J., 174, Journal-Constitution, stating qualifications and salary expected.

Steno.-Dictaphone Opr.
AGE 20 to 32. Experienced, good shorthand necessary. 5-day week, all employee benefits. Good salary, co. cafeteria in bldg. See Mr. Flynt.
WESTINGHOUSE ELECTRIC CORP.
1299 Northside Dr., N. W.

STENO-CLERK
20 TO 40, type accurately, know shorthand or use of Ediphone. Sales dept., national organization offers good starting salary, 5-day week, numerous employee benefits. Call EL. 4384 for interview appointment.

CLERK-TYPIST
AGE 18-30, willing to use electromatic typewriter and having some knowledge of business arithmetic. Salary according to experience. Air-conditioned office, 5-day week. Better than usual employee benefits. Call EL. 6351.

KINDERGARTEN
WOMEN of education, refinement and character. Teaching, sales or business background. Positions open paying $5,000 year up. Salary. Permanent, old co. Must be free to take assignments in S. East. See Mr. Grigsby or Mrs. Grigsby, Hotel Henry Grady, all day Thursday.

AMBITIOUS woman (with car) for appointment calls or Party Plan—$100 and up per week for full time, call or write Tom M. North, FULLER BRUSH CO., 407 Walton Bldg., 87 Walton St., Atlanta 3, Ga. Call Alpine 8336, 7:30 to 10 a. m. or evenings until 8 p. m. ATwood 2098.

PAYROLL CLERK
EXPERIENCE preferred, permanent job with old established manufacturer, 5-day week, downtown location, many employee benefits. Apply in person to Nunnally & McCrea Co., 98 Mitchell St., S. W.

EAST POINT MFGR.
Experienced Secretary
RAPID shorthand, typing, letter composition ability necessary. Salary open. Phone Lester Laboratories, CA. 8445.

GENERAL CLERICAL
TRUST COMPANY OF GEORGIA has openings for high school graduates, 17-25. Typing and knowledge of office machines helpful. 5-day week. Apply Trust Co. of Ga. Bldg., Room 254.

CASHIERS—Super market experience helpful. Neat, fast, accurate, dependable. Minimum age, 18 years. Apply in person:
SEARS, ROEBUCK & CO.
Retail Personnel Office
675 Ponce de Leon Ave., N. E.

EXCELLENT future for college graduate between the ages of 20 and 30 who likes to work with figures. Must be neat, attractive, with good personality. Downtown location, 5-day week. Apply in own handwriting, giving qualifications. A. S., 94, Journal-Constitution.

CLERK-TYPIST
55 WPM., 5-day week. Interesting motion picture work. Pleasant working conditions. New air conditioned building. Opportunity for advancement. Apply 205 Walton St.

TYPIST
HIGH school graduate, downtown location. Good working conditions. 5-day week, employee benefits. Call Mr. Streater or Mr. Kellam, WAlnut 4221.

COLLECTION Correspondent, fast typist, good on telephone. Excellent salary and benefits. Apply Retail Credit Department, Monday 'till 9 p. m.
SEARS, ROEBUCK & CO
675 Ponce de Leon Ave., N. E.

YOUNG LADY, 19 to 35, general office work. One-girl office, some knowledge of bookkeeping. Auto insurance experienced preferred. Southwest location. AMherst 3955 Sunday 9 to 12; Monday, Tuesday, 8:30 to 5.

OPERATORS
AGE 18 to 35, experienced on power sewing machines, to work on boys' outer wear. Steady work, good pay. The Monarch Co., 383½ Whitehall St.

FLORAL DESIGNER for Jacksonville florist. Must be artistic, honest, dependable. Salary plus furnished garage apt. Will interview applicant in Atlanta. State age, status, experience, ref. Reply A. F., 268, Journal-Constitution.

CLERK-TYPIST
BRANCH of national finance company desires capable young lady not over 30 to learn dictaphone. 5-day week. Call LA. 4556 for appointment.

WANTED — Invoice clerk, typist, shorthand not necessary, but helpful. Age 18-45. Want someone interested in permanent, pleasant job and willing to work. Apply Georgia Blueprint Co., 119 Luckie St., N. W.

LADY who is capable of taking charge of millinery department. Must have experience and aggressiveness. Salary commensurate with ability. Apply Miss Hopkins, H. L. Green Co., 97 Whitehall St., S. W.

WANTED—Registered nurse to live in and act as night supervisor. Excellent salary. Full maintenance with apartment furnished. Contact administrator, Beaufort County Hospital, Beaufort, South Carolina.

WANTED—Girl, 18 to 30, with inventory control or general office experience. Must be able to use typewriter. Large concern. 5-day week, all company benefits. Good starting salary. Apply 172 Marietta St.

EXPERIENCED SALESLADIES
Permanent Position Good Salary
DAYAN'S YOUTH CENTTER
2 Broad St., N. W.
Across From Arcade

EXPERIENCED TYPIST
GOOD starting salary, 5-day week. Excellent working conditions. Insurance benefits. American Casualty, EL. 7565.

BOOKKEEPER — Experienced, for complete set. Must know payroll taxes, etc. Excellent opportunity with old, established company. Permanent. Apply Gibbs & Co., 511 Peachtree, N. E.

PHOTOGRAPHER
EXPERIENCED, all-around, permanent position, immediate employment. Apply Little Studios, WA. 9909.

YOUNG LADY for permanent clerical work in Decatur, 5½-day week, good starting salary, company benefits. Shorthand preferred. Apply 117 E. Court Square. CR. 3886, Mr. Shore.

CLERK-TYPIST—National, progressive firm in Healey Bldg. desires fast typist. Salary open. No age limit. Our employees know of this ad. Reply T. A., 95, Journal-Constitution.

RELIEF WAITRESS
Sundays Off
Apply 798½ Peachtree St.

Help Wanted—Female 55

BOOKKEEPER
FOR UNDERWOOD Sundstrand bookkeeping machine; 5-day week; good salary. Permanent. Call Mrs. Roberts, WA. 8034.

ASSISTANT in credit department, 18 to 30. Typing ability helpful. Filing and interviewing. Apply credit office, Three Sisters, corner Whitehall and Alabama, 9:30 to 5.

CLERK-TYPIST
WITH knowledge of comptometery for payroll dept. of Theater Co. 5-day wk. Call WA. 6443.

ASST. BOOKKEEPER-STENO
5-DAY week, salary commensurate with ability. Age 21-30. Give qualifications, references. S. E., 179, Journal-Constitution.

TWO WAITRESSES and cashier—experience necessary, good pay, neat in appearance and between 20 and 30. Apply in person. Lynch Cafe, 201 Decatur St.

COUNTER GIRL-MARKER. This job pays well and is permanent. Powell Cleaners, 100 6th St., at P'tree, near Biltmore. Night and Sunday phone, EX. 5964.

WAITRESS
WANTED immediately. Apply Rocket Diner, Hapeville. CA. 9425.

BOOKKEEPER for Underwood Sunstrand bookkeeping machine. 5-day week. Good salary. Permanent. Call Mrs. Roberts, WA. 8034.

TYPIST—Clerk, insurance office, 5-day week, salary commensurate with experience and ability; other benefits. Call EL. 8831.

HOUSEKEEPER — Immediately. Responsible, neat appearance. Live in. Working mother. Liberal time off. ELgin 3842.

WOMAN for housework, to work part time in Miami and Atlanta, for couple; must drive car. References. ATwood 0012.

SEAMSTRESS wanted for laundry and dry cleaning plant. See Mr. Adams at 1863 N. Decatur Rd. or call CR. 6446.

CURB GIRLS
Chicken Haven, 2608 Stewart Ave.

LADY experienced in drapery work. Apply 1155 West Peachtree, EL. 8110. If not experienced please do not apply.

ARTIST—For silk screen shop. Bring samples of work. Apply or call AL. 5001, 4 to 6 p. m. 60 Gilmer St., S. E.

DRY CLEANING checker for front counter work. Small shop. Tom Lloyd Cleaners, 459 North Ave., N. E.

EXPERIENCED WAITRESS — Apply in person. Interstate Restaurant, Sears-Roebuck, 675 Ponce de Leon Ave.

SALESGIRL, 5-day week, liberal employee benefits. Apply 9 to 11, Kay Jewelry Co., 36 Broad St., S. W.

EXP. dry cleaning checker, Textag system. Vandy's Laundry, 240 Ponce de Leon Ave., Decatur, DE. 2516.

UNENCUMBERED lady to live in and care for children. Good salary and light housework. FAirfax 6118.

WAITRESSES wanted, good hrs., good tips. Apply in person, Sulcer's Cafe, 625 Lee St., S. W.

YOUNG Christian lady for sandwich bar. 5 days a week. Apply Mrs. Hill's Sandwich Bar, 132 Marietta St.

GIRL to take shorthand, type and file. No experience necessary. Bostitch-Atlanta, Inc., EM. 5631.

GIRLS for bakery delivery, interesting, light work, $40 week. Apply 496 Ponce de Leon after Monday.

COMPTOMETER operator for extending invoices, 5-day week, 301 North Ave., N. E. Mr. Rhino.

WANTED—Food checker for club. $160 month and meals. E. S., 181, Journal-Constitution.

ASSISTANT kitchen manager, 5-day week, owntown tearoom. T. A., 96, Journal-Constitution.

SETTLED middle-age lady for housekeeper, care for 2 children, live in. DEarborn 0148.

HOUSEKEEPER, help with 3 children, some cooking. Room, board, salary. BElmont 4815.

EXPERIENCED waitress, apply in person, College Grill, 313 E. College Ave., Decatur.

SALESGIRLS, experienced preferred. F. & M. Variety Store, 1038-1040 N. Highland Ave.

CAPABLE secretary for insurance adjuster. One-man office. Use Audograph. VE. 7365.

EXP. FRONT drug clerk. Rhodes Center Pharmacy, P'tree St. at Rhodes Center.

WANT lady between age 30-45 to work in small grill. References. BElmont 9234.

WANTED—Stenographer with no experience who wants experience. WAlnut 8791.

INTERESTED in employment, apply Rich's Employment Office, 7th floor.

PART-TIME steno-typist, 3 or 4 hours day. Call EMerson 6147.

HOUSEKEEPER wanted, room, salary, board. RAymond 1065.

Salesladies 55-A

SELL CHRISTMAS CARDS
AMAZING PROFITS
DIXIE Line of fine personal Christmas Cards now ready. The complete line—all grades, Quality Album, Business Album, Popular Priced Imprint Folders, Christmas and Everyday Assortments, Gift Novelties, Books, Stationery, all add to your profits. Write for literature. Actual samples on approval. KEELIN PRESS, 72 Marietta St., Atlanta 3, Ga.

$50 FOR SPARE TIME!
NO experience needed. Sell America's finest Christmas Cards. Make $50 on 100 self-selling $1 assortments. Personalized Cards low as $1 per box, many others. Write for assortments on approval. FREE personalized samples. CHARM, 393 Peachtree, N. E., Dept. L, VE. 4674, Atlanta, Ga.

BIG Profits. Sell Christmas Cards 50 with name $1.25. You make $25 on 50 boxes. Complete lines Christmas, All-Occasion Cards. Name-in-Gold Christmas Cards. Stationery, Gift Items. Samples on approval. Empire Card, Elmira, N. Y.

LADIES, the need of Stanley home products is so great that we require the assistance of several high type ladies to conduct Stanley hostess parties. $10 day, use of car necessary. Write K. Deal, 542 Boulevard Place, Northeast.

DEPENDABLE saleswoman to service established clientele in Atlanta and suburbs. Also nearby towns. Excellent earnings full or part time. References required. Reply E. T., 58, Journal-Constitution.

COSMETIC MANUFACTURER needs women, free to travel, selling beauty shops. Salary, expense. We train you. Theo Bender Co., 2911 N. Newstead Ave., St. Louis, Mo.

NEED 50 additional women, age 25 to 55, to take care of big Christmas business which starts October 6. Apply Monday and Tuesday, 805 Peachtree, Room 171.

IF YOU NEED a good steady income and can work only half days, sell Avon Cosmetics. Experience unnecessary. Call VErnon 4810.

Employment Agency—F'male 56

LELAND DEAN

PERSONNEL SERVICE
EXECUTIVE SALES
TECHNICAL ENGINEERING
CLERICAL

SECRETARIAL
SECTY.—Exec., 20-35 ....$260
SECTY.—To sales exec., 20-35..$258
SECTYS.—22-35, attractive. Large ind. organ. Int. work $250
SECTY.—Age to 40, excell. oppor. $240
SECTY.—Exec., legal exp. in title closing $225

STENOGRAPHERS
STENO.—(2) 5-day wk., excell. oppor. $250
STENO.-RECPT.—Young, attractive $200
STENO.—Some ediphone, beginner, 18-30 ....$200

TYPISTS
TYPIST, 60 w.p.m., excell. oppor. $225
TYPIST—20-30, 45 w.p.m. $190
TYPIST-CLK.—18-30, 60 w.p.m. $185

MISC. CLERICAL
BOOKKEEPERS—Exp., N.C.R. mach. opr. $220
TELETYPE OPR.—18-35, will train, 40 w.p.m. $200
GENERAL OFC. CLK.—20-35, exp. $195
GENERAL OFC. CLK.—Good typist $195
CLERK, GEN. OFC.—Fig. wk., some typing $175

PERSONNEL TESTING CLERK—COLLEGE GRADUATE, MAJOR IN PSYCHOLOGY OR MATH. WITH MINOR IN PSY., SOME TYPING $215

LET US SERVE YOU AND MANAGEMENT BY INCREASING YOUR INCOME AND PRODUCTIVE WORK THROUGH PLACEMENT IN THE PROPER POSITION.
301 Red Rock Bl. AL. 3456
187 SPRING ST., N. W.

ACCREDITED PERSONNEL SERVICE
DEPT. MGR., good typist, supervisory exp., 30 to 40 ....$300
4 EXP. TYPISTS—Chamblee ....$175-$200
2 STENOS—Young, attr., d'town, 5 days $240
STENO—40-50, 1-girl ofc. $150
SECTY.—East Pt., 5½ days $250
2 STENOS—Good beginners, 10th St. loc. $200
205 Henry Grady Bl., LA. 2056

BOOKKEEPER
$260 MO.
CAPABLE, handling complete set of books. Single person preferred. Relocate 35 miles of Atlanta. Car furnished (Co. pays fee).
ROBERT JARRELL PERSONNEL
Peachtree Arcade
18 PEACHTREE ARCADE, AL. 4533

Junior Secretary
AGE 21 to 30. Reas. good s'hand., capable prom. to priv. sect'y, d'town, 5 day, good hrs., starting sal. approx. $225 to $240 with prom. to $265 perm.
National Employment Serv.
304 VOLUNTEER BLDG., AL. 0481
MRS. BRICE, MRS. BLANKENSHIP

Employment Agency—F'male 56

ELOISE NAGLE
MEMBER OF GA. ASSOCIATION
1-GIRL OFF. Ins. exp. pref. Age 21-40. Healey Bl. 5 da. ....$225-$250
2-GIRL OFF., lt. S. H. Age to 45, D'town, 5 da. ....up $225
STOCK RECORD CLK., exp. pref., type 35 w.p.m. Age 18-30. 5 da..$185
RECEPTIONIST, type 35 w.p.m. D'town, 5 da. $184
CASHIER, little exp. D'town. Age 20-35 ....$152
57 FORSYTH ST., N. W.
219 Healey Bl. WA. 0951

WEST END
Employment Service
SEC.-DICTAPHONE-STENO. $225 up
BOOKKEEPERS-CLERKS-TYPIST ....$185 up
LOADS OF OTHERS NOW AVAILABLE. OUR FEE ONLY 1 WEEK'S SALARY.
847½ Gordon St., S. W. FR. 3928

Feet Tired?
Salary Too Low?
We can place you—$36
Can apply fee on night course
Learn Gregg Shorthand in 4 months
Boookkeeping, Typing, 4 months
Greenleaf Night School
MA. 7800, 71½ Forsyth, opp. Rialto
Pri. Secty.-Steno.—5 days $260
Typist—5 days $225
Recpt. Clk.-Typist $184
PBX-Gen'l office, 5 days ..$160-$175
NOTE NEW LOCATION
For Immediate Results, Register With
N. GAE DICKINSON
Atlanta's Only Exclusive Woman's Agcy.
ACME EMPLOYMENT
Mezzanine Fl., P'dmnt. Hotel, MA. 7521

YES—We have
Jobs for all
Types of office
Workers. Come
In or call
CAPITAL PERSONNEL
419 Peachtree Arcade—LA. 8086

GOOD JOBS DAILY
The Private Employment Service
"For The Better Applicants"
403-4 Chamber of Commerce Bldg.

SARAH DARK PERSONNEL
608 Grand Theater Bldg. LA. 1541
FILE CLERK—Beginner typist.
HOTEL, CLUB, INSTITUTIONAL JOBS! 1720 Peachtree, N. W. EL. 8818.
C. & S. EMPLOYMENT EXCHANGE
75½ HUNTER ST., S. W. LA. 0973
HOOD EMP SERVICE—CA. 8837-8. 302 N. Main St., E. Point. V. Hood.
MEDICAL PLACEMENT SERVICE
15 Peachtree Pl., N. W. AT. 6381
BLACKWELL PERSONNEL
1515 Candler Bldg. MAin 7020
NATION WIDE
918 Grant Bldg. WA. 6112
SARAH DARK PERSONNEL
608 Grand Theater Bldg. LA. 1541
A & A EMPLOYMENT SERVICE
314 Grand Theater Bldg. LA. 8041
DIXIE EMPLOYMENT SERVICE
704 VOL. BLDG. CY. 7814
NURSES—All types. Atlanta Nursing Service. EL. 3622. Open 24 hours.
HELEN BAILEY
820-22 Forsyth Bldg.—CY. 1711
PLAXICO PERSONNEL — AT. 7591
"A FRIENDLY SERVICE"

Instructions—Female 58

35 Jobs
For Every Graduate
GIRLS WHO TAKE THE EASY ABC SPEEDWRITING SHORTHAND IN 6 WEEKS HAVE THEIR CHOICE OF AT LEAST 35 OF THE TOP-PAYING JOBS IN CIVIL SERVICE AND PRIVATE INDUSTRY. SPEEDWRITING SHORTHAND USES ONLY ABCS, THEREFORE YOU CAN LEARN TO TAKE RAPID, ACCURATE DICTATION AT 120 WPM IN JUST 6 WEEKS. DON'T BE SATISFIED WITH A LOW-PAYING JOB WHEN YOU CAN BE A SECRETARY IN 6 WEEKS AND COMMAND A TOP SALARY.
DAY AND NIGHT CLASSES
NEW CLASSES EACH WEEK
LOW MONTHLY TUITION
FOR FREE CATALOG
CALL OR WRITE
SPEEDWRITING
INSTITUTE
170 PEACHTREE STREET
Call ALpine 7876 Now

Top-Paying
Clerk-Typist Jobs
IN 8 WEEKS
HUNDREDS OF TOP-PAYING CLERK-TYPIST JOBS ARE OPEN IN ATLANTA FOR CIVIL SERVICE AND PRIVATE INDUSTRY. FOR SECURE, WELL-PAYING
Positions With a Future
LEARN TYPING, FILING, AND GENERAL OFFICE WORK IN JUST 8 WEEKS. WE WILL PLACE YOU ON A JOB.
No High School Diploma Required
Free Life Time Placement Service
Day And Night Classes.
Diploma From Massey Business College
New Classes Every Week.
For Free Catalog Write or Call
Massey Business College
170 PEACHTREE ST.
Call ALpine 7876 NOW

WE KNOW
It Pays To Specialize . . .
BECAUSE the demand for figure-work specialists in the Atlanta area is so great.
WE CAN train you, then place you on a job in just 8-12 weeks.
SPECIALIZE . . . be a comptometer operator.
For Full Details, Contact Mrs. Hargrove
The Comptometer School
M. H. Braswell, Mgr.
208 Mort. Guar. Bldg. CY. 8266

DANCING teacher to teach ballet in established local dancing school. Write giving age, experience and phone number, etc. E. T. 118, Journal-Constitution.

Help Wanted—Male & F'male 60

SEARS
Retail Store
HAS OPENINGS for experienced people in the following lines of merchandise. Pay will be above average, plus Sears' many benefits to provide a secure future. We are looking for qualified people in these lines:
SHOES
LUGGAGE
GIRLS' WEAR
CORSETRY
LINGERIE
Apply in Person at Once
SEARS, ROEBUCK & CO.
PERSONNEL OFFICE
675 Ponce de Leon Ave., N. E.
Open 'til 9 p. m. Monday and Friday nights

OFFICE OPORTUNITY
WANTED—Someone with office training, must type. Toy firm recently located here and is expanding. Chance for advancement for someone energetic and conscientious. Close to Hapeville, Jonesboro, Forest Park or East Lake section. Bus connections. Office located in Conley Post Office building. Appointment or written application only. Phone DIxie 1292 or write Tykie Toy, Inc., Conley, Georgia.

GROCERY CHECKERS
GOOD position for capable experienced checkers. Good salary, other benefits. CH. 6754 Mon.

Teachers Wanted 61

URGENTLY need grades 1 through 8. College Ec. (Ph.D.); College Phy. Ed. (woman); Basketball coach, $100; Sup., 7th, near Atlanta; Band; History; Eng.; Piano; Home Ec.; Commercial; Math.; Science. Other openings, too. Southern School Bureau, Watkins Bldg., Decatur, Ga. DE. 7826.

TWO High School teachers needed at Pelham, Ga. The subject fields are history and commercial. State salary plus small supplement. R. W. Dent, Supt., Phone 4541.

ONE first grade teacher, one fourth grade teacher. State salary plus supplement. Apply to N. R. Haworth, Supt. Monroe Public Schools, Monroe, Ga.

WANTED — Experienced third-grade teacher. Mountain View School, Clayton County. Write S. F., 23, Journal-Constitution, or call EV. 3142.

Situations Wanted—Male 62

NEAT, ambitious man, age 33, good personality, vet., married, presently employed asst. supt. peanut processing oil plant, supervision 30 employees. Thoroughly trained in operation, installation, maintenance and operation of heavy peanut processing and shelling equipment. Seven years' experience same employer. Presently located southern part of state, desires position with opportunity for advancement in similar field or will consider sales field. M. C., 93, Journal-Constitution.

Situations Wanted—Male 62

I AM 33 years of age, married and have one child 3 years old. I have had 3½ years college education. For the past five years I have operated my own wholesale drug business selling to the grocery trade; I recently sold my business to a large drug concern at a profit. I feel that with my past experience in selling, buying and meeting the public that after getting familiar with a company's merchandise and routine that I could fill a position open in a manner that would meet the approval of your company. If my qualifications are of interest, please write, stating briefly what you have to offer and any additional information you might desire.
ROBERT C. ROTHMAN
R. R. No. 1
Lebanon, Indiana

ATTENTION
OWNERS OF SMALL BUSINESSES
LET an experienced accountant relieve you of your bookkeeping and tax problems by maintaining your records on a monthly or quarterly basis. FRanklin 1982.

ALERT YOUNG MAN with master of laws degree, experienced in office procedure, warehousing, desires position in industrial relations or as adjuster or will consider other offers. Have car and free to travel. DEarborn 9658.

EXPERIENCED IBM operator desires part-time work. Can work 4 hours nights, all day Saturday and Sunday. For personal interview, write S. G., 13, Journal-Constitution.

REGISTERED druggist, graduate of University of Georgia with two years' experience, desires change of location in the State of Georgia. R. L., 267, Journal-Constitution.

Situations Wanted—Female 63

EXPERIENCED executive secretary, presently employed, desires change. Personable, dependable, capable of assuming responsibility. F. P., 168, Journal-Constitution.

EFFICIENT secretary, office manager, age 33. Experienced all phases general office duties. Available immediately. $275 month. FAirfax 6566.

SECRETARIAL SERVICE — Experienced secretary desires part-time clients. Your office or mine. WA. 0496; WA. 9637.

EXPERIENCED Addressograph-Multigraph operator. Use Graphotype. Desires change. CAlhoun 6677 after 5:30.

SECRETARY, capable of composing own letters. Prefer small office. 5-day week, electric typewriter. CR. 9877.

REFINED Christian as companion-nurse to elderly person or child. Best references. ALpine 8828.

RELIABLE, cheerful companion nurse to elderly ladies. CHerokee 4309, $18.50 a week.

PRACTICAL nurse, hospital trained, day or night duty. Any type case. AM. 6280.

EXPERIENCED steno-secretary, small office, downtown. LA. 4561, Room 604.

VERY efficient practical nurse now available. Best references. CR. 8655.

PRACTICAL NURSE AVAILABLE. REFERENCES. EV. 5831.

EXP. steno.-clerk, typist, payroll, bkpg. Available. EL. 4693.

Help Wanted—Male (Col.) 64

SERVICE STATION PORTERS
EXPERIENCED service station porters with good references. No drunks. May register without charge for work with members of the Ga. Association Petroleum Retailers. CR. 3536 or P. O. Box 368, Decatur.

TRUCK DRIVERS
NEEDED immediately. Good pay. See Mr. Kidd.
CAMPBELL COAL CO.
216 E. Vesta Ave., E. Point

25 CURB BOYS
DAY, night or week end. Good tips. See Mr. Purcell.
THE VARSITY
61 North Ave., N. W.

LARGE firm has opening for colored man age 25 to 30 with high school education, experienced as truck driver, shipping or receiving clerk. Reply own handwriting giving age, education and experience. Salary $41 week. E. S. 114, Journal-Constitution.

LABORERS NOT AFRAID OF WORK TO LEARN SEMISKILLED AND SKILLED JOBS. INSIDE WORK. CHANCE FOR ADVANCEMENT. SOUTHERN WIRE & IRON WORKS, 441 Memorial Dr., S. E.

DRIVERS—STEAM BOYS AND FINISHERS—Apply in person, Minute Car Wash, Inc., 536 Ponce de Leon Ave.; 308 Techwood Dr., N. W.; 2280 Peachtree Rd., N. W.

OIL ROOM man for dry cleaning plant. Top wages and good working conditions. Apply Marietta Laundry, 305 Cherokee St., Marietta, Ga., or call 8-1589 collect.

AMBITIOUS reliable man 25-35 excellent opportunity learn trade, as candy maker. Good salary. Rapid advancement for hard worker. Phone, VE. 3738.

Service Station Porter
NEW STATION. Apply in person week days. 2099 Jonesboro Rd., S. E.

MAN for dish room and general kitchen cleaning. Apply Francis Virginia Tea Room, 3rd floor Collier Bldg. Peachtree and Ellis Sts.

DELIVERY BOY, porter for drug store. Southeast section. Village Pharmacy, 1580 Flat Shoals Rd., S. E.

GARAGE porter and parking lot attendant wanted. Must be experienced. Apply North Ave. at Peachtree.

GARDENER—5-day week, year-round. Good pay and working conditions. VErnon 2845 for appointment.

PART-TIME bus boy, work noon 'till 2 p. m. Black's Tea Room, corner Marietta and Forsyth St.

EXPERIENCED dish washer. Apply in person. Interstate Restaurant, 675 Ponce de Leon, care of Sears'.

BOY over 18 years old to work in laundry. Apply Clark Laundry 1107 Peachtree, N. E.

CURB boys wanted. Full or part time. New uniforms. Apply 70 North Ave., Northwest.

EXPERIENCED window washers and house cleaning men. 40½ Auburn Ave.

CURB boys for nights and week ends. The Pickrick, 891 Hemphill Ave.

BUTLER-CHAUFFEUR. Good recent references. CHerokee 0348.

PORTER for barber shop. 136 Spring Street.

Help Wtd—Female (Col.) 65

WANTED
GRADUATE NURSES
FOR ward and operating room duty. No rotating shifts. Maintenance if desired. Liberal personnel policies, pleasant working conditions, opportunity for advancement. Atlanta area. F. P., 195, Journal-Constitution.

DRY CLEANING
PRESSERS
SAVE YOUR BODY AND YOUR FEET. Air-driven presses, special floor to stand on. Best pay and coolest plant in town. If not experienced do not apply. See Mr. Grindstaff, Parkers' Sno-White Laundry, 584 Edgewood Ave.

COOK with recent private family reference for cooking; one plain meal and cleaning. $4.50 daily. Half of week. 30 to 36 years old with no very small children. Health card. Washing machine. No smokers. Answer Monday and Tuesday. 1313 Briarcliff Road, Northeast. CRescent 5041.

WANTED—Cook-housekeeper to live in, must like children and be good cleaner. Separate rooms with phone and television furnished. Thurs. and every other Sun. off. Give references and pay expected. E. R., 38, Journal-Constitution.

EXPERIENCED flat work and family finish marker and laundry help of all kinds. Good pay. 5-day week. Whiteway Laundry, 453 Ponce de Leon.

EXPERIENCED day help. Monday, Wednesday and Saturday, 9:30 to 6:00. Health card and references. $4 day and carfare. CHerokee 6860.

TWO girls, work tables and general restaurant work. Must be neat, health card. $18 week, meals and transportation, off Monday. Dial 43-7010.

EXP. coverall pressers, best pay and working conditions in the city. Apply Gulf Overall Service, 670 DeKalb Ave., Northeast.

EXPERIENCED cook-maid, 5 days, no Sundays, 2 adults, small house, near trolley. Call after 10 a. m. ELgin 2867.

DRY cleaning silk finisher. References and experience required. Apply 1337 Lee St., S. W. RAymond 1166.

EXPERIENCED cook, 2 in family. Live in. Good salary. Health card and references. CHerokee 5223.

YOUNG cook-maid to live in. 2 children. Health card, references. $22 week. CHerokee 0421.

DISHWASHER and counter help. No Sunday work. Bob's Grill, 14th-West Peachtree St.

EXPERIENCED silk finisher; good hours, good pay. Mr. Jenkins, ELgin 8821.

WANTED—Capable cook-maid for couple. Live in. Good salary. CHerokee 6265.

WAITRESSES WANTED—Uniforms furnished. Apply 70 North Ave., N. W.

Help Wtd.—M. & F. (Col.) 66

WOOL and silk pressers, good wages, good working conditions. Transp. furnished. Apply Marietta Laundry, 305 Cherokee St., Marietta, Ga., or call 8-1589 collect.

WANTED, experienced counter girl and experienced wool presser, 605 Edgewood.

Help Wtd. M&F E. Agcy. 66-A

MALE AND FEMALE—COLORED
100 GOOD JOBS!!—Cooks, porters, dishwashers, salad girls, bus girls, bus boys, hall boys, hotel maids. $20-$60 wk.
HOTEL & REST. EMP. AGENCY
11½ Forsyth St., N. W., Rm. 217
GOOD COOKS ....$30 up
LIVE-IN JOBS ....$25 up
NURSE MAIDS 5 days $20 + carfare
TRUCK DRIVERS, good ref. ...open
Apply 14 Wall St., S. W.

FOR cook, maid, waitress, elevator operators, short order, porters, warehouse men, or any type of help, call AM. 2611. Acwood.

Help Wtd. M&F E. Agcy.

CALL US for porters, maids, waitresses, chauffeurs, truck drivers, any type of work. 231 Auburn, N. E. AL.
PIONEER EMPLOYMENT
214 GRAND THEATER BLDG.

Sit. Wanted—Male (Col.)

TRUCK DRIVER — Know the city. Want job. LA. 5927 after 4:30 p.m.

Sit. Wtd.—Female (Col.)

DEPENDABLE maid wants 5 days week. $4 carfare. References. In vicinity Decatur. EVergreen 2486.

MAID wants 4 days' work, near bus, adults. Good references. RD., 153, Journal-Constitution.

EXPERIENCED maid-cook wants 5 days week. References. LAmar 5352.

Sit. Wtd., F'm'le, E. Agcy. 68-A

FOR all types colored help and practical nurses, call ELgin 3622.

Sit. Wtd., M. & F., E. Agcy. 69-A

BEST DOMESTIC HELP
Employment Registry AL. 8487

FINANCIAL

Business Opportunities 70

START A SOUND, WELL-PAYING BUSINESS OF YOUR OWN
ESTABLISH yourself in a sound, easy-to-own business that offers lifetime security and a potential profit return of $15,000 or more annually. Can be started with modest initial investment and attractive time-payment terms with complete financing service provided.
START a small, neighborhood or suburban laundry offering quick, convenient, personalized service with tremendous sales appeal that assures success and rapid growth. Produces, on a cash-and-carry basis, a complete range of popular laundry services not possible with the usual self-service or neighborhood laundry. Requires small space, and is easily managed with no previous laundry experience required.
COMPLETE guidance provided, all equipment furnished, installation supervised, and simple operating procedure thoroughly demonstrated; by world's largest manufacturer of professional laundry equipment, with more than 80 years' experience.
HERE'S a splendid opportunity for you to get in on the "ground floor" with a sound, highly profitable business that can be started with a modest investment and easily financed payments.
WRITE A. K., 249,
JOURNAL-CONSTITUTION

FURNITURE STORE
ON Peachtree. Profits last year over $12,000 net. Sale Price $8,000 cash or will consider partnership.
Shown by Appointment

PROFITABLE TAVERN
And
GAME ROOM
Peachtree location. Business $4,500 month. Food, Beer, Wine good lease and finest fixtures. $15,000.
Shown by Appointment
Business Investments
CH. 4895 AT. 5282

SMALL INVESTMENT
SHORT HOURS
EXCEPTIONAL INCOME
Reliable Wholesale Concern
IN order to establish new outlets for wholesale merchandise such as candy, cigarettes, chlorophyll products, nuts, etc. We will furnish all machinery and establish route without charge for responsible person who has money to handle his merchandise for cash. You do not buy the machines, but you do keep the profits. Must have good car, good character, good credit, etc., and carry not less than $500 of stock. Write Box 4404, Wade Station, St. Louis, Missouri.

HOME AND INCOME
THIS thriving beer, barbecue, drive-in and home is situated on a choice highway location. Good brick building with modern fixtures including walk-in cooler and good stock. 7-rm. frame home in very good condition. All modern conveniences. Large lot. Also income from garage apt. This business is for a smart operator who wants to make $10,000 and up yearly. Purchase price includes building, land and stock. Requires substantial cash to handle. Call Mr. Kilgore for more details.
BARNES REALTY CO.
AM. 4424 607½ Lee St. RA. 8331

MAKE $6.73
EVERY TIME
YOU sell one—and they're amazingly easy to sell! We have new adding machines in original factory cartons you can sell for only $14.95 and you make 45%. They're executive model portables, precision built with automatic clearance, direct subtraction, fully guaranteed. Send for life size color photo with full details. Write today to LIGHTNING ADDING MACHINE CO., INC., Dept NH, 1260 West Second Street, Los Angeles 26, Calif.

WEST END
Cash Carry Gro. Mkt.
FULLY equipped, clean stock, nice volume, lease suit buyer. Owner consider some real estate trade. For appt., FA. 1168 all day Sun.; weekdays after 8 p. m.

WELL established jewelry store in Macon, Ga. Good location and lease. Must sell. Doctor's orders. Store free of debt. Small amount of cash will handle. Opportunity. Christmas business will pay for store. Enough repair business for 2 men. R. G., 272, Journal-Constitution.

SIGN SHOP
COLLEGE AVE., in Decatur—With good year-round business. Completely equipped. Exceptionally low overhead. W. R., 73, Journal-Constitution.

FOR RENT—16 Brunswick bowling alleys. Excellent location in the heart of High Point, a city of approximately 52,000 population. Lease can be arranged. Write Arcade Amusement Company, 105 Arcade Bldg., High Point, N. C.

Close to G. M. Plant
STORE for rent in Doraville. Ideal for 5 & 10 or dry goods. No competition, cheap rent. VE. 3597. Jack Harber, Brokers, 767 Brookrdige.

COMPLETE laundry, less boiler, in good condition. Will have to be moved. Equipment appraised at $7,000. For quick sale will sell for $3,500. Will handle up to $2,000 weekly volume. Write Box 52, Station A, Atlanta.

7 BARBER SHOPS for sale. Fixtures very reasonable. Operated under concession contract. All shops in operation. Reason for selling, ill health. E. H. Smith, P. O. Box 2051, Fort Benning, Ga. Phone 3137.

SERVICE STATION
AVERAGE 12,000 gal. monthly, 6 pumps. Room to park cars. A real buy for someone. Do not fail to see. AM. 8332, RA. 8331.

UPTOWN P'tree office bldg. soda fountain and luncheonette. No night or Sunday work. Will sell reasonable to reputable person acceptable to building management. Call from 9 to 5. WAlnut 7289.

LUNCH ROOM, S. W.
DOING $70 day. Stainless steel fixtures. Same owner 7 yrs. Total price $2,000. Siler, WA. 6603.

GROCERY STORE, S. W.
MAN and wife. Take stock at cost. Rent $75 mo. for bldg. and fixtures. Siler, WA. 6603.

$500 DOWN
CAFE—Northwest section. Average $70 daily. 2 can operate. Easy terms. AM. 8332; RA. 8331.

RIVERDALE, GA.—Restaurant, 4-room house with bath. Completely furnished. Also lots and acreage. F. C. Cargile, Riverdale, Ga., phone Jonesboro 3197.

SERVICE STATION
TRUCK STOP. Private lease. 4-Lane H'wy, $3,800. Terms. WA. 9795, RA. 5511.

BUSINESS of your own for laundry route salesman, must be of good character; small investment for truck. Call Lewis, AMherst 7412 night; CYpress 1000 days.

SERVICE STA.—N. W.
DOING 5,000 gals. and up. Good possibilities. Total price $1,200. Siler, WA. 6603.

Barfield Bros., WA. 5095
HOTEL BUSINESS—BROKERS
BARFIELD BLDG., LITTLE 5 PTS.

TOTAL PRICE $1,500
GROCERY STORE. Low overhead. 2 can operate. WA. 9795, RA. 5511.

FOR SALE—Portion or all of one of Georgia's best weeklies. Grossing $30,000 approx. Reply County Weekly, P. W., 270, Journal-Constitution.

LAUNDROMAT—S. W.
THIS ONE won't last. Only $3,500. Act now. Siler, WA. 6603.

$600 CASH
TERMS. Clean fish and poultry. Good location. Siler, WA. 6603.

OFFICE or store, suitable for doctor, lawyer, agent, appliance. 750 sq. ft., 5 rooms, 926 Harte Dr., corner Sylvan Rd., S. W. RA. 6161.

SERVICE STATION — Stock and equipment for sale. Elliott's Service Station, 1991 Bankhead Hwy., at Hollywood. BE. 9102.

$350 DOWN
GRILL, 2 can operate. Bal. sm'l. notes. WA. 9795, RA. 5511.

ESTABLISHED rug cleaning business, did $13,000 last year. $850. Will finance if necessary. RAymond 5855.

RESTAURANT—Quick sale. Owner ill. Exc. business. Beer license. Low overhead. Two meals daily. CH. 9248.

SERVICE STATION, stock and equipment for sale. Sinclair products. Good location. DIxie 6948, DIxie 8079.

Business Opportunities 70

BARBER SHOP—Well established. Small down, balance monthly. Write P. O. Box 460, Macon, Ga.

TO BUY, sell or trade any paying business, call Mr. Kilgore, AM. 8332, RA. 6331.

Coastal Hwy. Tourist Courts. CH. 2168 Wade Browne, Bkr., 316 P'tree Ave.

POPULAR cafeteria in Buckhead. Mrs. Lamar, CH. 2106. Baggett Rlty.

SHIRT UNIT complete for sale. RAymond 9291.

Business Opp. Wanted 71

HAVE client with cash to purchase package store, tavern, filling station or will consider other money making business. AT. 5282; CH. 4895.

Money to Loan 72

A Night Loan Service for You

FROM 5 p. m. to 11 p. m. on week-days. From 1 p. m. to 11 p. m. on week ends. Phone CYpress 4649. Tell us how much cash you can use. Pick up cash tomorrow at the office near you.

NORTH AMERICAN LOAN & THRIFT CO.
3½ EDGEWOOD CY. 2571
32 BROAD ST. CY. 1621
117 E. Court Sq. (Decatur) CR. 3884

LOW COST LOANS

12-Month Loans You Receive	Monthly Payments	24-Month Loans You Receive	Monthly Payments
$100	$9.58	$500	$28.00
200	19.17	700	38.00
300	28.75	1,000	55.00

On Furniture, Diamonds, Co-Makers, Autos.
CHAS. R. HARTSFIELD, INC.
61 Poplar St., N. W. LA. 8046

EMERGENCY LOANS
$50 to $2,500
WE SPECIALIZE IN QUICK SIGNATURE LOANS
Local Loan & Thrift Corp.
"To Be Sure . . . See Local"
72 Forsyth St., N. W. AL. 7631

SAVE MONEY AND TIME
On Signature Loans At
CREDIT FINANCE & THRIFT CO.
89 Cone St. AL. 8424

LOANS UP TO $2,500
MUTUAL FINANCE ACCEP. CORP.
12 Auburn Ave., N. E.
Telephone CYpress 0422

MONEY while you wait — AUTO LOANS. General Acceptance Corp., 520 W. Peachtree St., N. W. EL. 7501.

LOANS—$50 to $1,500. Easy Terms
SOUTHERN SAVINGS BANK
6 Pryor St., S. W. LA. 8681

LOANS on autos and household goods. Equitable Credit Corp., 361 Peachtree. LA. 4747.

UNIVERSAL AUTO FINANCE CO. 197 Spring St. LA. 0681

QUICK auto loans, front-door parking at Midland Finance. 337 W. Peachtree.

Loans on Real Estate 75

FREE ESTIMATES
REFINANCE, buy, repair, consolidate debts. No brokerage. Quick, courteous service. STANDARD FEDERAL Savings and Loan Asso., Grant Building, 48 Broad St., N. W. Phone MAin 6619.

DO YOU NEED CASH?
I WILL BUY YOUR 2ND AND 1ST MORTGAGE REAL ESTATE NOTES. MR. PEEVY, CH. 1225.

FUNDS AVAILABLE
FIRST AND SECOND MORTGAGES.
EMPIRE RLTY. & MORTGAGE CO.
354 PEACHTREE ST. MA. 6000

FIRST AND SECOND mortgage loans. Improved properties, Fulton, DeKalb. E. A. Haas, 22 Marietta. WA. 3901

QUICK. Good. Conventional Commitments. Home Owners Co.. LA. 8671.

COMMERCIAL Trust Company. Real Estate Loans, Investments. AL. 5693.

HAVE SOME MONEY for realty loans or buy your notes. Box 196, Roswell.

IMMEDIATE answer on all loans. Geo. A. Campbell, MAin 6938.

LIVESTOCK-POULTRY

Livestock

CATTLE FOR SALE
52 Whiteface, 4 years old.
35 Black Angus, 2 years old.
10 Registered Whiteface bulls.
CATTLE located 15 miles north of Fort Worth, near Newark. Phone 38 Newark, Texas. J. K. Dobbs of Hull-Dobbs Co. For reference ask any Ford dealer.

TWO CATTLE SALES WEEKLY
TUESDAYS AND THURSDAYS
WILL HOLD MULE SALE EVERY MONDAY AT 11 A. M.
RAGSDALE-McCLURE COMM. CO.
NATIONAL STOCKYARDS, Atlanta

TENNESSEE WALKING HORSES, well fed and expertly trained. Also several gentle, well-trained walking horses for sale. Contact Alton Pierce Jr., Barn G, Chastain Memorial Park, Atlanta, Ga. Call DEarborn 8269.

GEO. E. Collins Auction Co. Flat Shoals and 2nd. Ave., Decatur. CR. 9195, CR. 8314.

FOR top quality dairy cows call DAN AUSTIN JR., DE. 4976.

TOP DAIRY CATTLE—C. M. Bowden, MA. 2319.

SADDLE HORSE and saddle, $100. FAirfax 3103.

Dogs and Puppies

DOBERMAN PINSCHERS
Show, pet and breeding stock. Mrs. Boyce Bailes, phone 5105 Route 4, Box 315, Albany, Ga.

BOXER PUPPIES
AKC registered, champion bloodline. Reasonable. AMherst 3716, AMherst 2520.

BOXER—Fawn color, black mask, female, spayed, registered, 2 years old. For quick sale, $50. CRescent 3110.

POMS, Dachshunds, Wire Hairs, Collies, Short Hair Toys, Pekingese, Chihuahuas, Cockers. DEarborn 0392.

DACHSHUND puppies, red, registered, reasonable. Male and female. CHerokee 4006.

FULL-BLOODED Dachshund puppies, tan and black, without papers. Elgin 2179.

PUPPIES FOR HOME PETS
PUPPYTOWN, 149 Forsyth St., S. W.

Feed and Supplies

DOG FEED, supplies. Hastings Kennel Shops, 93 Forsyth St., S. W.; 434 Marietta St., N. W. WA. 9464.

MISCELLANEOUS

For Sale—Miscellaneous 82

PRE-INVENTORY SALE
$329.95 Youngstown dishwasher, 27". One floor sample $259.95
$429.95 Youngstown dishwasher sink, 48". One floor sample $329.95
$239.95 Bendix clothes dryer, electric. 1 floor sample $199.95
$ 28.95 Base corner cabinets, 3 only, unpainted ..$ 22.85
$ 15.95 Sink, cast iron, 18x30, Grade A ....$ 12.95
$ 44.95 Dbl. basin sink, CI 20x32, Grade A, with mixing faucet, 2 strainers and continuous waste ....$ 35.98
$ 25.95 R. H. drainboard sink, 42x25 ....$ 19.95
Sink, steel, 21x24", seconds ....$ 5.95
Double basin sink, 20x32, seconds ....$ 10.95
$ 2.95 Hand saws, 26", 8 point ....$ 1.75
$ 3.95 Hand saws, 26", 10 point ....$ 2.49
$ 4.95 Tool grinders, 5" wheel ....$ 2.95
$ 1.19 Plastering trowel ....$ .89
$ 1.49 Dividers, Union Spring, 4" ....$ .49
$ .95 Wrench set, Allen head style ....$ .49
$ .35 Sockets, ½" drive, 3 sizes for ....$ .59
$ 21.95 Paint brushes, 4½x5¼", 100% bristle $ 14.95
$ 1.95 Closet lock set with keys ....$ .95
$ 7.95 Front door cyl. lock $ 3.95
4 Each bathsets, 3 pieces $114.85
INCLUDES: New style toilet w/white seat, vitreous lavatory and new style CAST IRON recess tub that is damaged. All chrome fittings included.
BUILDERS HARDWARE
172-174 Decatur St. MA. 9814

SHERWIN-WILLIAMS FLAT-WHITE PAINT
$2.25 PER GALLON
210-pound Shingles ....$5.95 Per Sq.
8x14 12-LT. WINDOWS
$4 PER WINDOW
TILE BOARD, WALL BOARD, PLASTIC SHEETS, PLUMBING—Doors inside and outside. Window slat porch shades. Air and water hose, belting.
JACOBS SALES CO.
WA. 2876. 45 Decatur St. WA. 9538

New Office Furniture
LOWEST prices in city. Low overhead, no outside salesmen. Compare our prices before buying.
Bryan Office Furniture Co.
73 Ivy, N. E. WA. 6331. CY. 1349

REDUCED!!
FLOOR MODELS nationally advertised television sets and major appliances; look new, performs like new, guaranteed good as new. Special Easy Terms. Call your nearest Economy Auto Stores. These are real bargains.

FOR SALE—New platform scales, Winslow Government Standard scales, type "S," 20-ton capacity, 34x10 platform, factory price, Terre Haute today $1,708. Will deliver this set of scales to any point in Georgia for $1,200. Hansell Hall, Milledgeville, Ga., phone 236.

KITCHEN CABINETS
SINK, WALL BASE CABINETS
Plastic and Linoleum Tops
GOOD BUY ON FACTORY SECONDS
SATURDAY ONLY—9-2—Mr. Bailey
DEL-MAR CABINET CO
2865 Gordon Rd., S. W. RA. 2171

STOK-A-FIRE STOKER—Capacity for 7-8 rooms, complete insulation, new Honeywell regulator and almost new retort, Warner motor, one-sixth h. p., 1725 rpm, 60 cycles; all in A-1 operating condition, $65. 1260 North Ave., N. E., DEarborn 7449.

STEEL STORAGE CABINETS—Grey or green finish. Size 78" high by 36" wide by 18" deep. Four adjustable shelves in double door model with lock. Priced $59.50. HORNE DESK & FIXTURE CO., 57 Pryor St., N. E.

MISTER DRUGGIST
BEAUTIFUL prescription counter, can't be used in my business. Make offer. A. B. C. Wrecking Co., 465 Glenn St., S. W., LA. 5742.

WRECKING
FINE BUILDING—All materials for sale. Many unusual items. A. B. C. Wrecking Co., 465 Glenn St., S. W., LA. 5742.

COL. bath sets, $159; Bl. tubs, $46; toilets, $19.95; used tubs, $18.50 up; lavs., sinks, water heaters. We buy used plbg. SUPERIOR PLBG. SUPPLY CO., 550 Piedmont Ave. VE. 1689.

VISIT us at our new location for new and used bldg. and plumbing supplies. Open all day Sat.
CONTINENTAL WRECKING CORP. 2745 Bankhead Hwy. BE. 4966

A.B.C. WRECKING CO.
BUILDING materials and plumbing supplies. We have moved from 490 Whitehall to 465 Glenn St., S. W., LA. 5742.

CHEAP FILL DIRT
SEE superintendent on job at 926 Chattahoochee Ave., N. W., ½ block off Howell Mill Rd.

BOAT PLYWOOD—14, 16-ft. lengths.
PLYWOOD—ALL KINDS
WILLINGHAM LUMBER CO.
2114 Piedmont Rd. VE. 5357

ALL TYPES and sizes aluminum ladders for rent. Day, week and month rates. Call WAlnut 6094 days, CRescent 5880 nights.

FOR SALE—One 200-horsepower horizontal tubular R. D. Cole boiler, practically new. Eatonton Co-operative Creamery, Inc.

LATE model 1900 class electric National cash register. Like new. Sacrifice. R. D. 151, Journal-Constitution.

ART SQUARE remnants, low prices.
LINOLEUM SPECIALTY
341 Peters St., S. W. CY. 9688

CASH registers bought, sold, repaired. Adding machines, new and used. H. B. Nash, Inc., 90 S. Pryor. MA. 1742

1-HORSEPOWER repulsion-induction motor, 110-220 volts. Sell or swap for office desk and typewriter. CH. 4760.

NEW PIPE—ALL SIZES. CHEAP
83 Cain, N. E. WA. 6677

RESTAURANT equipment of all kinds. Fixture Sales Co. New location. 321 Edgewood Ave., S. E. WA. 2469.

BARTELL'S ARMY STORE, TENTS, COTS, TARPAULINS, SADDLES. 97 S. PRYOR. AL. 0377.

GAS unit for coal furnace, 2 double French doors. 1604 North Decatur Road, N. E.

FOR SALE, 250 gallon propane tank, underground type. CYpress 6030 evenings.

COMPLETE deep well pump with tank, perfect condition, $85. BEimont 2249.

NEW, USED fixtures. Hotel and Rest. Supply Co., 382 W. P'tree. WA. 7451.

TWO Clow gas-steam radiators, 26,600 BTU. Automatic control. EM. 4886.

SIZE 36 men's clothing, 2 tuxedos; many shirts, 13½ neck. EXchange 1905.

OIL circulator heater, 54,000 BTU. Practicaly new. Cheap. AMherst 0512.

USED sheathing, timbers, steel sash. 612 North Ave., N. W. MA. 1107.

9x9 ARMSTRONG asphalt tile, 6c ea. Gate City Furniture Co., 163 W'hall St.

RAILROAD SALVAGE—MA. 2741
NEW WATER HEATERS, $50.

SEVERAL shotguns and rifles. Very reasonably priced. Dial 47-3871.

FILL DIRT, Buckhead area, $2 up. Delivered. CH. 6098; EV. 2950.

Household Goods 83

SEPTEMBER SPECIALS
Kenmore wringer washer $69.95
Zenith wringer washer 69.95
Speed Queen wringer washer .. 49.95
General Electric auto. washer .. 95.00
Bendix auto. washer 50.00
COOLERATOR, 7.2-cubic-ft. refrigerator, 1 year old, was $209.95; now $120.
TAPPAN gas range, new, was $299.95; now $239.95.
HOTPOINT 11-cubic-ft. freezer, new was $429.95; now $329.95.
HOTPOINT portable ironer, floor sample, was $84.95, now $34.95.
ONE Max Wright water-cooled air-conditioner, was $97.50, now $50.
ONE Max Wright water-cooled air-conditioner, was $165.50; now $115.50.
Appliance Sales and Service
3118 Roswell Rd., N. W. EX. 1326

IF YOU WANT TO SAVE ON NEW FURNITURE
SHOP anywhere you want, but be sure to see and compare our prices before you buy. Hollywood bed complete with headboard, box springs and innerspring mattress, $45.95; 5-pc. mah. bedrm. $58.95; sofa beds, $49.95; sofa bed suite, $79.95; plastic TV chairs, $9.45; Cocktail tables, $8.50. Save money on nationally known brands of furniture, TV's, refrigerators, washers, rugs, ranges. Many others. Open till 9 p. m.
DOGWOOD FURNITURE STORES
262 Peachtree AL. 8592

SEPTEMBER CLEARANCE
Pine dropleaf table $29.50
Old kitchen safe 6.50
High chair 4.00
Maple bed, ¾ 9.50
Floor lamp 4.50
Boudoir chair 5.00
Coffee table 6.00
Mahogany library table 8.50
Empire chest 37.50
Baby bed 6.00
CAMPBELL'S OLD FURN. CH. 8888
3090 Bolling Way, In Buckhead

95c DOWN, $5 MONTH
33 r. p. m. player attachment ..$ 9.95
GE wringer washer $39.95
Admiral table radio-phono ..$29.95
Philco radio-phono console ..$49.95
GE electric heater ......$ 9.95
Emerson table TV $79.95
New Home portable sewing machine $69.95
Pat Murphey, Virginia at Highland N.E.

CARPETS AND RUGS
CLOSING out all stock 6x9' fiber rugs, $8.95 ea.; 9x12' all-wool rugs, $49.95 and $59.95 ea.; 9' and 12' Wool Twist carpet at special reduced prices. See these before you buy.
CHARLES G. SWINFORD CO.
547 West Peachtree St. — EM. 3945

Used plastic sofa and chair.....$50
5 Pc. plastic dinette $20
Gas range ...$89—Heaters...$3.95 up
Bedroom suites......$90—Used living
Room suite......$20—Cash discounts
On all floor samples—Easy credit
Atlanta Furniture Co.
152 Whitehall St., S. W., WA. 9295

REDUCED!!
FLOOR MODELS nationally advertised television sets and major appliances; look new, performs like new, guaranteed good as new. Special easy terms. Call your nearest Economy Auto Stores. These are real bargains.

SPECIAL CLOSE-OUT
YOUNGSTOWN Combination Sink and Dishwasher. New, $299.95.
EUBANKS APPLIANCES
604 Main St., East Point, CA. 8824

BLONDE bedroom suite, book shelf, headboard, Mr. and Mrs. chest, 2 night stands, dressing table, stool, springs, mattress. Dishes, silver, electric roaster, linens, pots, pans, 3 steel cabinets. Electric heater, gas heater. All excellent condition, for $215. VErnon 9450.

WONDERFUL VALUES
USED electric ranges, refrigerators and home laundry equipment. Reconditioned. Guaranteed. Terms. GEORGIA POWER, 83 ALABAMA STREET, between Whitehall and Pryor. WA. 6121.

LEAVING CITY — Selling Westinghouse refrigerator, automatic defrost, used 6 weeks. French Provencial, magnolia wood. Reasonable. Also new Johnson power mower, selling $25 less than cost; 2 steel cabinets. EXchange 1905.

$50 TRADE IN
On your old gas range
On a new Tappan Gas Range
ARMOR APPLIANCE CO.
2283 Cascade Rd., S. W. AM. 1686
Open till 9 p. m.

LIME oak, Mr. and Mrs. chest, rose boudoir chair. Modern 3-piece bedroom suite, gray, 1 odd gray paneled bed, breakfast room suite in pearl and black leather, 4 chairs. All about 16 months old. EMerson 4293.

SHERATON mahogany 9-piece dining room suite, pads; gold-leaf mirror, $200; 5 pair lined decorator drapes; 4 single, one picture window; valances, $15. Rose rug, pad, 12x12, $50. DEarborn 3887.

FRIGIDAIRE refrigerator in excellent condition; guaranteed, $79.50. Terms if desired.
ADVANCE REFRIGERATION, INC.
394 Spring St., N. W. WA. 9661

25-40% off on new furniture, television, gas and electric stoves, lamps, linoleum rugs, mahogany dining rm. suites, dinettes. See us before you buy. CY. 8651. Modern Storage, 208 Whitehall.

SACRIFICE—Philco combination, television, 17-inch AM-FM radio and three-speed record changer phonograph. Cost $574.95. Sell for $350. All in perfect condition. CHerokee 6445.

1948 COOLERATOR refrigerator, 7-cubic-foot. 40-pound freezer chest. Very good condition. $99.95. Can be seen at Johnson's Truck Stop, 2 miles past Jonesboro, Ga., on Route 1.

HOLLYWOOD twin beds, convertible to youth beds, ivory plastic headboards with solid birch sides. $45. Electric Frigidaire range, apartment size, excellent condition, $90. CRescent 9691.

USED WASHERS, $20 UP
MAYTAG SALES & SERVICE
938 Gordon St., S. W. RA. 4192

$89 SIMMONS sofa bed, fl. samp., $59; RCA TV, like new, $139.95; Frigidaire, good cond., $59.95.
Southern Furniture Co., 165 Whitehall

NEW FURNITURE—PAY CASH—SAVE 30 TO 40%. Free delivery on truck loads up to 100 miles. Call agent, CY. 8081; nights, DI. 5049.

11-FOOT Coldspot refrigerator, excellent condition. $175. 21-inch Arvin 1952 TV, used 4 months, $250, or both for $400. MAin 1241.

BENDIX Economat washer and beautiful RCA console model radio and record player, both like new. EMerson 5783, after 6.

UP TO $100 TRADE-IN. New Maytag, Bendix, GE Whirlpool washers. Bob Shelley, 273 Peachtree, CY. 6311.

RICH'S 9-ft. refrigerator, like new. DIxie 2077.

SIMMONS sofa bed, Lawson style, $30; table-top gas range, $20; floor model Helene Curtis hair dryer, $30. EXchange 1790.

FRIGIDAIRE refrigerator, new 2-door '51 model, special price. Fite Appl. Co., 259 Ponce de Leon Ave., AT. 3812.

New Furniture ⅓-½ Off
Rugs, Lamps. Podhouser Co., AT. 1074

WALNUT bedroom suite, Frigidaire refrigerator, chrome dinette, base cabinet. All excellent condition. WAlnut 4787.

TWIN beds, bedrm., din. rm. suites, sect. sofa, chairs, stove, Bendix dryer, dble. dresser, lamps. Agt. AT. 1074.

1 GE STOVE, like new, $169.50; 1 Hot Point stove, $69.50. Whitley Furniture Co., 367 Edgewood Ave.

RUGS—Beautiful shag type reversible cotton. Any size, shape or color. P. O. Box 267, Kings Mt., N. C.

WALNUT drop-leaf table, old Lazy Susan table, pine hunt board and pine corner cupboard. CHerokee 6060.

WARM Morning heater, Number 520, used one season, reasonable. AMherst 8851 or CAlhoun 2686.

5-FT. Coldspot refrigerator, $39. 7-ft. Kelvinator, $65. Both in excellent condition. MAin 7657.

LOUIS 15TH sofa, twin maple bedrooms suite, 4-poster mahogany bedroom suite. EXchange 6112.

8-CUBIC-FOOT Coldspot refrigerator. Perfect condition. Will sell for $99.50. Call EL. 5994.

1952 FRIGIDAIRE double-oven range in crate, original cost $425. Best offer. EXchange 8003.

FURNITURE, lamps, draperies for sale, reasonable, good condition. 1184 Springdale Rd., N. E.

GOOD treadle sewing machine. Bargain. Jones Sewing Service, EX. 3250; CH. 3664, evenings.

WESTINGHOUSE refrigerator, excellent condition, will sell for $75. Call CAlhoun 4423.

LEAVING town, must sell our furniture at once. 394 Sinclair Ave., N. E. MA. 6749.

THOR Automagic washer, with dishwasher attachment. Reasonable. Call DI. 8050.

WEST. elec. roaster $19.95. Reflector floor lamp $8.95. P'tree Furn. VE. 2537.

SOLID mahogany drop-leaf table, seats 2 drawers, club chair. CRescent 6055.

WE BUY, sell and exch. furn. and misc. items. Buckhead Furn. Mart. CH. 8505.

THOR Automagic washer. New, still crated, $185. Cost $224.50. VE. 0267.

Easy Terms, Low as $1 Week
Southern Furniture Co., 165 Whitehall

7-FT. GE REF. $87.50
KIMBROUGH Furn. Mart, WA. 9250

Easy Terms, low as $1 week
Southern Furniture Co., 165 Whitehall

NEW GAS STOVE CHEAP. CASH.
MAULDIN RADIO, 646 BLVD., N. E.

TRANSFERRED—Furnishings 5-room apt. Sacrifice. 932 Myrtle St., N. E.

RENT a washing machine or television. Lakewood Appliance Co., LA. 6077.

EASY SPINDRIER, good condition, 3 years old. Excellent value. Call 45-5473.

MAYTAG wringer-type washer. Very good condition. Call Smyrna 5-5630.

FRIGIDAIRE, 6 foot, Kelvinator, 8 foot. In good condition. DIxie 6082.

GAS range, double oven, cost $299.95, sell $135. 212 Gibson St., S. E.

EASY SPINDRIER washer. Excellent condition. Sacrifice. AM. 0792.

$65 FOR your old washer on new Thor automatic. FR. 2978. Agent.

BEDROOM suite, walnut, 6 pieces, reasonable. RAymond 8858.

SEE your Western Auto Store for top quality Wizard appliances.

CROSLEY electric stove. Perfect condition. WAlnut 2954.

MAGIC CHEF gas range, cooks good, $20. CRescent 4865.

WRINGER washing machine. Will sell for $30. DI. 3279.

Diamonds and Jewelry 84

A-630—LADY'S PLATINUM RING. Three pigeon blood Oriental rubies weighing 3 cts. 10 blue-white diamonds. A magnificent piece of jewelry. Cost $1,000 to duplicate. SPECIAL: $490.

TO OUT OF TOWN BUYERS
WE WILL send any diamond to your bank or express office for your inspection. Send for free illustrated catalogue.
CITIZENS JEWELRY CO.
195 MITCHELL ST., S. W.
WAlnut 7911

314 — MAN'S DIAMOND SOLITAIRE—1-carat American cut, fine in color, diamond. Set in yellow gold mounting. Retails $550. FORECLOSURE $398.
JEFFERSON'S
8 AUBURN AVE. WA. 4786

15-DIAMOND lady's ring, platinum setting, certified appraisal value $1,500. Sacrifice, $850. CRescent 5141.

Antiques 86

FANNY REVSON Fine, Rare Antiques. Furniture, Lamps, Mirrors, Porcelains, Silver. 573 P'tree, N. E., VE. 0122.

BEAUTIFUL variety furniture, bric-a-brac. China. Open evenings. 408 Lawton St., S. W. RAymond 6620.

ATLANTA AUCTION GALLERY
898 W. P'tree. Come & Buy. EL. 0042.

Radio, TV Sales & Service 88

SEPTEMBER SPECIALS
TELEVISION
ALL SETS GUARANTEED
12½-INCH Crosley table model, $75.
12½-INCH Crosley table model comb. FM radio and TV, $90.
12½-INCH Philco table model television, $95.
12½-INCH Philco consolette, $125.
12½-INCH Lafayette consolette, $75.
12½-INCH Capehart table model, $75.
17-INCH Capehart mahogany console, new set, $175.
17-INCH Capehart blond consolette, new set, $195.
TWO record players, each, $15.
Appliance Sales and Service
3118 Roswell Rd., N. W. EX. 1326

NIGHT SERVICE
OWING to the large number of families not having any one home during the day we are now offering night service in the Decatur area. Please call before 6 p. m.
Blalock Radio & Television Serv., Inc.
CRESCENT 8613

$40,000,000 DOLLARS
WILL be spent by Demo. and GOP for TV time. Cash in with 1953 Zenith TV from $199.95, nothing down. Record Rack, 606 P'tree, VE. 6534. Open 'til 9. Rebuilt Zenith TV from $50.

Day-Night TV Service
Nights and Sundays Our Specialty
Guaranteed Service. RA. 0342.

BAMES, INC.
60 BROAD ST., N. W. WA. 5776
"Over 40 Years in Business Is Your Guarantee"

RADIO-TELEVISION service, expert repairing, nights and Sun., reas. rates. Service guaranteed. CR. 1537.

SACRIFICE—Sylvania 17-inch Television, mahogany console, with doors, $107, as is. ELgin 0060.

17-INCH Hyde Park table model television. Excellent condition. $100. VErnon 3206.

MADISON & WEBB TV Service. Day or night. CA. 1662.

10-INCH Capehart. Excellent condition. MAin 6251.

Musical Merchandise 90

Rich's Clearance on Used and Reconditioned
Pianos—all fully guaranteed

Special Uprights
PURITAN, NICE PLAIN CASE, 197.50
WELLINGTON CABLE BUNGALOW 245.00
CONOVER, MEDIUM SIZE ..225.00
MASON & HAMLIN, PERFECT, SMALL 595.00

Spinet Special
SMALL MAHOGANY SPINET, 469.00
HAMPTON SPINET PIANO, ONLY 499.00
CONSOLE SPINET PIANO ..595.00

Grand Piano Specials
BAUER & SONS, SMALL ...695.00
KNABE, JUST LIKE NEW 1,195.00
KNABE, NEW GUARANTEE 1,495.00

Baldwin Concert Grand, like new in every respect, new cost, $6,900 . . . our special price now, only $2,800

Rich's Piano Department
Plaza Floor,
Store for Homes

Trade in your old piano—24 months on balance.

DAVISON'S SALE OF Reconditioned Pianos
Valley Gem Practice Piano, $95.50
Steinhauer Piano, medium size, $195
Franklin, refinished, new keys, $245
Wilcox-White. Refinished, new keys, $265
Milner Mirror-Spinet, $325
New Spinets, $524 and up
$15 delivers any piano to approved credit.
Call us for tuning and repairing
Davison's Piano Dept.
5TH FLOOR, WA. 7612

Have you seen the HAMMOND CHORD ORGAN at Cable's?
COME in soon and play a tune. Designed for the busy person who wants to play but has no time to learn conventional methods. Delivered at $985. Terms available if desired.
CABLE PIANO CO.
235 PEACHTREE ST., N. E.

MUSICAL INSTRUMENTS ON RENTAL PLAN
NEW and used at reductions up to 50%. Olds, Buescher, Conn, Martin, King and many other top grade instruments.
CITIZENS MUSIC SHOP
195 MITCHELL ST., S. W., WA. 0043

Fine Spinet
Rented few months, large discounts
USED GRANDS
$595, $650, $745, $1,995
USED PIANOS
$125, $165, $185, $250, $445
Baskette Piano Co.
52 Pryor St., N. E., Atlanta, Ga.

PIANOS
VISIT our West End branch for the outstanding values in Atlanta. Grands, Spinets, practice pianos. All available at new low prices.
LANIER PIANO CO.
628 Lee St., S. W., at Gordon FR. 2168

OLDS Ambassador gold-plated trumpet, leather case. Used only 3 months. Priced reasonably. For information, write J. B. M., 208 Glendale Rd., Thomaston, Georgia. Phone 5205 after 6:30 p. m.

PIANOS
SEVERAL spinets returned from rental. Big discount, new guarantee.
LANIER PIANO CO.

BAND and orchestra instruments wanted. Call WA. 0043, 195 Mitchell St., S. W.

PIANO (small midget upright). Also new television set. AT. 1074, agt.

WEAVER upright piano, tuned, ready to go. $95. Dir., CY. 5383.

OLDS TROMBONE, SUPER MODEL LAmar 6063

GOOD PIANO for sale. Phone AT. 7889. Louis Holcomb.

ALTO SAX—Excellent condition, with accessories. AM. 8939.

120 BASS accordion, $85. CHerokee 8604.

Machinery and Tools 91

MALL CHAIN SAWS
$99.50 up—12 to 60 inches
New saws, Parts and Service
SMITH CHAIN SAW COMPANY
ATLANTA, 144 Edgewood, CY. 6776
AUGUSTA, Sandbar Ferry, 4-2158
MACON, 1625 Houston Ave., 5-1516
ROME, 623 Shorter Ave., 2-1000
DUREN CHAIN SAW COMPANY
VALDOSTA, 203 W. Magnolia, 3010
D & S CHAIN SAW COMPANY
JESUP, 267 W. Broad, 2680

G. M. DIESEL
UNUSED power plant, 6 cyl., complete w/clutch. Govt. surplus, $2,950.
FULTON AUTO EXCHANGE
190 Edgewood Ave.—MA. 2134

WOOD-WORKING EQUIPMENT PORTABLE TOOLS
American Machinery Supply Co.
122 Forsyth St., S. W. WA. 5489

PUMPS sold, serviced and rented. Electric motors, plug valves in stock. Murphey Equipment Co., CR. 2672.

GARAGE EQUIP. Bear alignment mach., benches, jacks, drills, sanders, welding. RA. 1708.

Building Materials 92

WRECKING
FINE BUILDING—All materials for sale. Many unusual items. A. B. C. Wrecking Co., 465 Glenn St., S. W., LA. 5742.

SAVE MONEY on windows, doors, oak flooring, building materials. VE. 5357.
WILLINGHAM LUMBER CO.

BUILDING materials, new and used, plumbing fixtures, new and used. 465 Glenn St., S. W., LA. 5742.

CLOTHESLINE posts on sale, $3.95 each. Pipe, Pipe Columns. EM. 6224.

HUDGINS WRECKING YARD
CY. 2791 Bl. Mtls. 642 No. Ave., N. W.

THREE houses for sale to be wrecked by buyer. Call Cannon. CY. 7073.

SELECT used brick, $35 per 1,000, cleaned and delivered. BE. 4966.

CLEANED used brick. $30.00 thousand, 10,000 left. RA. 1708.

Farm Equipment, Supplies 93

New and Used Tractors
BETTER THAN EVER
TRADES - TERMS - SERVICE
(1) 1952 Farmall super "A" w/complete equipment ....Special
(1) 1952 J. D. Model "B", fully equipped, only $1,895
(1) Farmall "A" w/2-disc plow, exceptional cond. $795
(1) 1947 Ford w/mower and lift harrow $975
(1) M. & M. 25-hp. Good cond. and rubber $495
(1) Avery late model, starter, lights, w/equipment $795
(1) Oliver "60" late model w/cult. "A steal" $695
(1) Farmall "F-12". Good rubber and cond. See it $295
(3) Used Grain Drills ....$50 up
CALL US
John Deere Tractors Run Cheap
Quality Farm Supply Co.
John Deere Sales and Service
315 NELSON ST. — CY. 5005

BARGAINS
RECONDITIONED FORD tractors, $500 and up. Reconditioned Gravely garden tractors, $200. Allis-Chalmers "G", practically new, complete with lights, starters and equipment, $900.
Atlanta Tractor and Equipt. Co.
Ford Farming Headquarters
990 Marietta St., N. W. EL. 4431

"NATIONAL STOCKYARDS"
GOOD used 9-ft. DUMP RAKE, tractor or mule drawn.
USED 13-ROW OLIVER grain drill.
"SALES AND SERVICE"
FARM & GARDEN EQUIP. CO.
10 BRADY AVE., N. W., EL. 6729

PRACTICALLY new Allis-Chalmers cotton picker, having picked only about 50 bales, offered at the bargain price of $7,000 fob Bowman.
WEATHERS TRADING CENTER
BOWMAN, SOUTH CAROLINA
PHONE NO. 6

NEW, used farm mach. (discount). J. H. Furrow, Ph. 4811, Sweetwater, Tenn.

Office Eqpt., Typewriters 97

WALNUT GRAINED STEEL FURNITURE. A lot of grained furniture including two models in executive desk, tables in two sizes, and matching secretarial desk. COME IN AND SEE THIS FURNITURE. Priced right. HORNE DESK & FIXTURE CO., 57 Pryor St., N. E.

FOR SALE—1 model D44, size 14-17 Ditto duplicating machine, electrically operated with automatic feed. Excellent condition. Used only few months. Reasonably priced. Call Mr. Haynes, RA. 1195 between hours 8-5.

Woodstock Typewriter Ribbons $3 Doz.
L. C. Smith Ribbons (Blue) $3 Doz.
A. E. LUKE TYPEWRITER CO.
120 Forsyth St., S. W.

BARGAIN—Large-size Hektograph Process Standard Duplicator, like new. Half price for quick sale. AT. 6351 or 43-6102.

ADDING machines and typewriters rented, repaired and sold by Durrett's, 565 Peachtree, N. E. AT. 3846.

ALMOST new Smith-Corona portable typewriter. A-1 condition. EM. 2877.

A. B. DICK MIMEOGRAPH, NEW & REBUILT. 318 P'TREE. WA. 1608.

TYPEWRITERS, rent or repairs. A. E. Luke, 120 Forsyth, S. W. LA. 1396.

Wanted to Buy 101

WANT TO BUY
LARGE concern wishes to buy closeouts and job lots from mfgr., new and damaged. mds. of all types from railroads, truck lines, insurance co., etc. E. S., 143, Journal-Constitution.

ABLE FURN. CO. PAYS SPOT CASH FOR USED FURNITURE. AL. 7050

SELL us your good used furniture and pianos. Call us for appraisal and we will send truck with cash. BASS FURNITURE CO. MA. 5123.

OPENING OFFICE. Need desk, filing cabinet, adding machine, typewriter, cash register from owner. B. W., 188. Journal-Constitution.

HIGHEST prices for used store, office and restaurant equipment. Murry Fixture Co., 62 Alabama St., S. W. LA. 7280.

TOP cash prices paid for office furn., rest. and store fixtures. Atlanta Fixture & Sales Co., 104 Pryor St. MA. 2224.

WE buy good used furniture or allow good trade-in on new furniture. Little 5 Points Furniture. AL. 8943.

WANTED—Used house trailer. Any condition. P. O. Box 4417, Atlanta 2, Ga.

COUPLE needs small piano, furn., rugs. AT. 1074.

HIGHEST PRICES used furn., stoves, washers, etc. Bankhead Furn., EL. 8510.

TOP PRICES for GOOD used furniture. SEIDEL FURNITURE CO. WA. 3929

WE buy used furniture. We pay highest prices. Cater Furn. Co., WA. 6254.

WE WANT used furniture, radios, TVs, washers, stoves. Payne's, AL. 1680.

MEN'S and children's used clothing and shoes. 14 Ga. Ave., S. E.

WANTED—Child's playhouse for back yard. CYpress 3573.

Moving and Storage 102

LOADS, part loads to and from Ohio, Mass., R. I., Conn., N. Y., Chicago, Phila., Kentucky, Indiana, Wash., Ala., Tenn., Fla. and Mo. points. Sept. 15-30. WA. 1412.
CONSOLIDATED VAN & STORAGE

CLARK TRANSFER SERVICE
LARGE, small vans. Experienced men, plenty pads. Low rates. Storage and local moving. Safe, reliable long-distance moving to all 48 states. Try us. Free estimates. LA. 7576.

SAVE MONEY—MOVE YOURSELF. Rent a trailer. Local and Nationwide. GEORGIA TRAILER RENTALS. 2285 Stewart Ave. CA. 5383

WEEKLY loads to and from: N. Y., Chicago, Miami, Wash., New Orleans, Phila. Also other points. A. C. WHITE TRF. & STG. CO., MA. 1888.

FOR reasonable, responsible moving, call Modern Storage, CY. 8651, CR. 1254.

ROOMS AND BOARD

Boarders Wanted 103

ONE of Atlanta's finest residential sections. Bus at door. Newly decorated rooms for four young ladies; also two gentlemen. Linens and maid service furnished. Two meals five days; three meals Saturday and Sunday. VErnon 6706.

CRESCENT Guest House. P'tree and Eleventh Sts. Television for guests. Delicious home-cooked meals. Business people and couples, $10.50 week and up. Also single rooms. EM. 2862.

828 PONCE DE LEON PLACE, N. E. Delicious home-cooked meals. Reasonable. Ladies, gentlemen. Television. Near Sears. EMerson 6539. ATwood 9360.

33 11TH ST., between the Peachtrees, newly decorated, nicely furnished rooms, semiprivate baths, good home cooking. Televisions. ELgin 2378.

1267 PEACHTREE ST.—Newly decorated rooms, nicely furnished. 1 single room. For girls. Good home cooking. ELgin 9031.

1328 PONCE DE LEON AVENUE, NORTHEAST — Attractive vacancies, convenient, clean environment. CRescent 1456.

226 14TH STREET—Vacancy, young man; also young lady. Private, semi-private bath; delicious meals. ELgin 7196.

1255 PONCE DE LEON—Rooms for ladies or gentlemen. Also, mothers and children with day care. DEarborn 9394.

DRUID HILLS—Large corner rm., living room and den privileges. Single room for boy. On car stop. CR. 4990.

ANSLEY PARK—Attractive vacancies for boys and girls; early breakfast served. ELgin 5239, EVergreen 6784.

1929 PEACHTREE ROAD—Vacancies for 3 or 4 girls. Also young man, with private bath. ELgin 4115.

PEACHTREE ST. (Rhodes Center)—Lovely rooms and delicious meals. Ladies and gentlemen. AT. 2080.

1938 PEACHTREE ROAD—Room for 2 businessmen. Can serve early breakfast. ATwood 7657.

VACANCY for business men and women, between the Peachtrees, 44 14th Street, Northeast.

NORTHEAST. On bus, girls, private home, grand meals, in home of all girls. CRescent 2747.

1307 PEACHTREE — Vacancies for young business girls. Meals 7 days. ATwood 9272.

VACANCY — Gentleman, twin beds. Family style meals, automatic heat. RAymond 8166.

893 PEACHTREE—Attractive rooms for ladies, couples or gentlemen. VErnon 9303.

NORTHEAST — Room and board for men. Meals 7 days week. EMerson 1440.

CHRISTIAN home for elderly people. No drinking, good meals. ALpine 5700.

1246 PONCE DE LEON—Boys, girls, excellent meals. DEarborn 1913.

DRUID HILLS—Rm. for boy or girl. On car stop. CR. 4990.

BOARD for two elderly ladies in private home. FRanklin 3956.

Hotels 104

RITZ HOTEL
THEATER-HOTEL district. Weekly, $10.50 up. Luckie, near Forsyth St.

HOTEL IMPERIAL — CLOSE IN. PRIVATE BATH. NEWLY DECORATED ROOMS. WEEKLY RATES. EASY PARKING. PHONE LA. 1941.

CLOSE IN—Rooms, efficiency, apartments. Rates from $1.50 single. Weekly, monthly rates. Abba Hotel, 72 Baker, N. W. AL. 8313.

CHEROKEE HOTEL — Free parking. Modern rooms and suites. Daily and weekly rates. 320 Ponce de Leon Ave., N. E. AT. 0856.

AIR-CONDITIONED single and double rooms, private baths. Also kitchen units. Hotel Southland. ELgin 5575.

PRI. BATHS, rates $1.75 single, $2.25 double. Less by week. Exc. coffee shop. Wynne Apt. Hotel. AT. 4476.

MILLER HOTEL—Low weekly rates with bath. $10.50-$12.50. CY. 9871.

HORNE HOTEL — Daily and weekly rates. 17 Baker St., near Peachtree.

ROOMS FOR RENT

Rooms—Furnished 105

COMPLETELY FURNISHED ROOM IN OWNER'S DRUID HILLS HOME. PRIVATE ENTRANCE. PRIVATE SHOWER. AMPLE CLOSETS. CONVENIENT TO TRANSPORTATION AND SHOPPING CENTER. REFERENCES EXCHANGED. $40. DEARBORN 1010.

PONCE DE LEON-HIGHLAND SEC. Corner front bedroom, private bath, utilities and room service furnished. All conveniences within one block. Garage optional. Gentleman only. EMerson 3789.

EVERYONE who has rooms for rent needs the Wanted Rooms and Board Classification in The Journal-Constitution Want Ads. If you can't find what you want try an ad of your own. WAlnut 6823.

SINGLE rooms—Blond furniture, Hollywood beds. Double room, 9 windows, twin closets, linens, maid service, kitchen privileges included. $6.75 per person. N. E. 2 trolleys. Girls. CRescent 6046.

GENTLEMEN—2 large front rooms with twin beds, innerspring mattresses, $35. Single room, $20. Near Emory, phone, steam heat. 2211 North Decatur Road. EVergreen 1495.

GIRLS
PRIVATE rooms, near bath, phone. Free kitchenette, dinette privileges, $5.50, $6.75, $7. Bus stop at door. ELgin 8555.

FOR gentleman who neither smokes nor drinks—a nice quiet front room with connecting bath. Near transportation. 3381 Piedmont Road. Phone CH. 2813.

36 THIRTEENTH ST., N. E.—Attractive bedroom, private bath, large mirror door closet. Convenient stores, transportation. VErnon 0296.

806 MYRTLE, NORTHEAST—Roommate for business man, private bath. Also roommate business girl, twin beds. ELgin 2818.

RHODES CENTER — Large warm room, good bus service, convenient to stores. Refrigerator furnished. Reasonable. ELgin 3842.

BEAUTIFUL front bedroom suitable for 2 girls or couple. Bus at door, board or kitchen privilege if desired. EVergreen 5997.

NICELY furnished bedroom for 2 ladies or 2 gentlemen. Private home, adjoining bath, on transportation. 682 Hill Street, Southeast.

STUDENTS—Highland-Virginia section. Large corner rooms with study facilities, twin beds. Free transportation to Tech. ATwood 6661.

DECATUR—Large room, private bath, two closets, on transportation. Call after 6 p. m. on weekdays. DEarborn 5439.

ONE business girl, Druid Hills section, home conveniences, pleasant surrounding, on transportation. ELgin 3047 after 6 p. m.

PARK DRIVE, NORTHEAST—Private home, room, private bath, garage. Gentleman. Breakfast if wanted. VErnon 8943.

CHESTERFIELD APTS., Gentlemen. Rooms by the mo. 21 Harris St., N. W. Next door to Capital City Club.

676 ELKMONT DR., N. E.—Business lady, corner room, adjoining bath, steam heat, kitchen privileges. ATwood 5833.

FRONT MASTER BED ROOM. NEW HOME. PRIV. ENT. AND BATH. CONV. TRANS. GAR. EV. 1833.

7TH STREET, between Piedmont and Juniper, large comfortable bedroom; business woman. VErnon 4075.

SYLVAN HILLS. Modern. Bus at door. Every convenience. Semi-private bath. $27.50 month. RAymond 1096.

NORTHEAST section. Double room and single room, semi-private bath. Convenient to bus. ATwood 3909.

ST. CHARLES AVE.—Attractive room, private home, 1 block transportation. Gentleman. VErnon 5332.

TWO sleeping rooms, twin beds, connecting bath. Ideal transportation to Lockheed. ATwood 0236.

GENTLEMAN—Private bath, private entrance, private new home in choice section. EXchange 3479.

WEST END—Large, comfortable, private home. Convenient transportation. AMherst 6391 evenings.

EAST FOURTEENTH — Large attractive room, 1 or 2 adults. Very desirable. ELgin 4515.

TENTH STREET section. Large corner front room, private home. Gentleman. ATwood 8506.

LITTLE FIVE POINTS—Large double room, kitchen privileges, on transportation. CYpress 6353.

945 MYRTLE STREET—Lovely room and semiprivate living room for girl. ATwood 7808.

LARGE ROOM, private home. Gentleman only. 887 Boulevard, Northeast. VErnon 6398.

BETWEEN Piedmont and Peachtree. Room in apt., kitchen privileges. Lady. VErnon 7493.

ON PONCE DE LEON—Near Highland, nice room, and adjoining bath. ELgin 1378.

972 WOODLAND AVE., S. E.—Room, breakfast optional. Two business ladies. DIxie 5979.

LARGE room. Block from Briarcliff Hotel. Near everything. Gentlemen. ELgin 0343.

JUNIPER HOUSE—Clean, comfortable, convenient everything, single or double. EL. 9577.

NEAR SEARS—½ block transportation. All conveniences. $4.75. VErnon 7145.

PRIVATE room for gentleman, $6.50; with Frigidaire, $7 week. WAlnut 5851 after 5.

NORTHEAST room, private home, adjoining bath. Business girl. ATwood 9622.

NICE BEDROOM, private bath and entrance. Everything furnished. DIxie 6747.

371 TENTH Street, northeast room with private bath for gentleman. VErnon 1667.

938 MYRTLE—Single room, gentleman. 10th Street section. ATwood 2609.

ROOM for refined lady. Christian home. Kitchen privileges. CRescent 8297.

SINGLE ROOM, private entrance and bath. Kitchen facilities. ATwood 5415.

VIRGINIA-HIGHLAND. Large room, twin beds, kitchen privileges. AT. 0155.

NICELY furnished rooms for gentlemen. Near Little Five Points. CYpress 4445.

EXCLUSIVE HOME—10th Street section. Room, adjoining bath. ELgin 7889.

904 PIEDMONT—Lovely front room. Ladies or gentlemen. ATwood 9486.

ROOMS for rent near Biltmore, block and ½ from trolley. ELgin 3839.

SLEEPING room, $5 week, kitchen privileges if desired. DIxie 7128.

WIDOW will share home with business lady. References. VErnon 1637.

LARGE ROOM, TWIN BEDS ATWOOD 5106

LOVELY ROOM, private bath and entrance. ATwood 8281.

BEDROOM, heat furnished, winter near. WAlnut 5967.

FURNISHED ROOM for bus. girl. FR. 1025.

Rooms—Fur. or Unfur. 107

NEWLY redecorated rooms, 3 furnished, 3 unfurnished. MAin 0218.

Housekeeping Rooms—Fur. 108

LIVING room, bedroom, kitchen; everything furnished except refrigerator; $47 month. MAin 2293.

338 WINDSOR, upstairs rms. 2, 3, $7 wk., rm. 7, $4 wk. LA. 1998, CH. 6592

PONCE DE LEON—Nice room, lavatory, hotplate, Frigidaire, VErnon 1846.

2 ROOMS, all utilities furnished. no children. $35.70. MAin 6274.

H'keeping Rooms—Unfur. 109

207 EAST POINT STREET—2 light-housekeeping rooms, $40. One room, $25. All utilities furnished. One block trolley. CA. 1869.

RENTALS

Apartments—Furnished 114

NORTH DECATUR APTS.
2558 NO. DECATUR RD.
LOVELY furn. efficiency apt. Tile bath with shower over tub. On trolley and near shoping center. Call DE. 5769.

PONCE DE LEON-PENN SEC.
3-RM. apartment. Impressive appearance, elegantly furnished. Newly decorated. Including utilities, $70. Also 2-rm. apartment, same condition, $60. Strictly refined tenants. VE. 9916.

NORTHEAST section. Small attractively furnished 3-room apartment. Private. Car stop at door. ½ block 2 shopping centers. Tile floors, draw drapes. Utilities. Available now. $57.50. EMerson 1233.

946 MYRTLE STREET, NORTHEAST—Lovely large 3-room apartment, nicely furnished, large tile bath, plenty closet space, near stores and transportation. Everything private. ATwood 5074.

PONCE DE LEON and Parkway Dr. section, nice, newly decorated, large living room, bedroom, kitchenette, bath, suitable for couple or three girls, $90. Apply 777 Vedado Way, N. E.

EAST POINT—Large 4-room, private bath, entrance, automatic heat. Clean and neatly furnished. Near transportation and stores. Available October 15. Adults. CAlhoun 6770.

NORTH Morningside front terrace efficiency, newly decorated. On transportation. $50 month. References exchanged. ATwood 4093. 1690 Pine Ridge Drive, Northeast.

BUCKHEAD—Furnished garage efficiency. Man, wife, only $47.50, including utilities. October 10th or sooner. CHerokee 9083, nights and week ends.

BEDROOM, kitchen, private bath, private entrance, redecorated. On transportation. Business couple. 41 Candler Road, Southeast. DEarborn 6857.

DOWNTOWN efficiency, all utilities, steam heat furnished. Linens and maid service optional. From $10 week. 72 Baker, N. W. AL. 8313.

2140 FAIRHAVEN CIR., N. E., efficiency, newly decorated, private entrance, private bath, suitable for one person. Very reasonable.

BEAUTIFUL Druid Hills section, living room, bedroom and kitchen. Utilities furnished. Immediate possession. $85. CRescent 5943.

1008 COLUMBIA AVE., N. E.—Living and bedroom, kitchenette, private bath and entrance, completely redecorated. Sober couple only.

1090 BOULEVARD, NORTHEAST—2-room terrace apartment, private entrance and bath. Utilities furnished. On bus line. $50 month.

DECATUR—Two large attractive rooms. Private bath, utilities furnished. Automatic washer. ½ block transportation. DEarborn 3282.

27 12TH STREET, N. E.—Large-room efficiency in quiet home. Sink and GE refrigerator. Semi-private bath. VErnon 7248.

EAST POINT—Nicely furnished 2-room apartment. Close in. Business couple only. Utilities furnished. CAlhoun 2653.

ATTRACTIVE, clean, nicely furnished 2 rooms. Private bath and entrance. Colonial Hills, near Ft. McPherson. FAirfax 3229.

YOUNG business lady to share modern furnished 1-bedroom apartment. Peachtree Street, near Fox Theater. ATwood 6927.

WEST END—Four rooms and bath, completely furnished, $65, adults only. 510 Ashby Street, S. W., RAymond 8378.

BUSINESS lady share N. E. apartment with same; newly furnished; excellent transportation. $35 month. EMerson 4380.

1-ROOM efficiency unit, pri. shower bath, $3. Couple only. Special weekly rates Wynne Apt. Hotel. AT. 4476.

10TH STREET SECTION—Small efficiency. Private bath and entrance. Gentleman. $10 week. ATwood 6852.

PONCE DE LEON-HIGHLAND section. Ladies. Bedroom, kitchenette, share bath. References. VErnon 1242.

COUPLE ONLY—Bedroom, kitchen, semiprivate bath, private entrance. No drinking; $11.50 week. LAmar 8419.

Deerfield Apartments
Completely furnished VE. 9332

CLEAN, nicely furnished two rooms and kitchenette. Two adults. $50 month including utilities. EMerson 3278.

NORTHEAST SECTION—Newly decorated, 1-bedroom apartment. Kitchenette. Private entrance. $65. 389 8th St.

OAKLAND CITY—Near Lee St. 2 large rooms, private bath. All utilities. Modern furniture. AMherst 2909.

511 SECOND AVENUE, Decatur. Nice bedroom. Semiprivate bath, kitchenette. DEarborn 5883 after 6.

GARDEN HILLS—Attractive apartment, living room, bedroom, kitchen and bath. Couple. CHerokee 1247.

WANTED—Working girl to share apartment with 3 others. Argonne Avenue, Northeast. ATwood 0713.

EAST POINT—2-room terrace apartment, private entrance and bath. Convenient to bus. CAlhoun 2914.

WEST END—Bedroom, dinette, kitchen, private entrance. Semiprivate bath. Couple only. RAymond 3837.

GRANT PARK, 2-room apartment, all utilities furnished, on transportation. Business couple. MAin 9656.

½ BLOCK OF TRANSPORTATION. 3 ROOMS, MODERN. NO CHILDREN OR PETS. $50. CR. 4865.

ONE bedroom apartment. Private entrance $15 per week including utilities. 541 Moreland Ave., N. E.

EMORY SECTION—3 rooms, nicely furnished, heat and water included. $75. Adults. DEarborn 5339.

LITTLE 5 POINTS—Two rooms, private bath, on car stop. Convenient to everything. LAmar 5364.

CLEAN 3-room apartment, utilities furnished, $65. Couple. 648 Erin Avenue, S. W., RAymond 0957.

JUNIPER Street, Northeast. 3 rooms, semi-private bath. Business couple. $60 month. ATwood 6440.

LITTLE FIVE POINTS—Bedroom, kitchen, private bath, garage. Business couple. WAlnut 5589.

2-ROOM apartment, $7.50. Utilities furnished. Children welcome. 70 Spruce Street. LAmar 2698.

696 CENTRAL AVE., S. W.—3 rms. $50. Gifford Realty Co., WA. 3065, Volunteer Bldg.

ANSLEY PARK, 4-room apartment, 1 bedroom, utilities furnished, $100. VErnon 8535.

KIRKWOOD, living room, bedroom, kitchen. Clean. Couple only. DEarborn 7033.

DECATUR—Small apartment, nicely furnished, all utilities. Adults. DEarborn 0579.

KIRKWOOD—2 ROOMS, PRIVATE ENTRANCE. ALL UTILITIES, $35. CR. 4865.

3-ROOM terrace apartment for established, responsible couple. CHerokee 9047.

FRONT bedroom, kitchen, private bath, utilities, $65. Business couple. VErnon 5105.

11TH AND JUNIPER, 1 efficiency, one 3-room apartment, reasonable. EM. 6464.

VACANCY—No rent increase after September 30. VErnon 1617, VErnon 1298.

COMPLETELY furnished efficiency apts. Couples only. 881 Ponce de Leon.

NEAR Sears. Nice apartment for 2 or 3 girls. Steam heat. VErnon 3880.

92 BAKER ST., N. E.—Apts., sleeping rms., util. $7-$10 wk. Mrs. Davis, Apt. 2.

548 BOULEVARD — 1-bedrm. apt., $75. Brewer-Head Co., CY. 2514.

SMALL efficiency near Biltmore. Block and half from trolley. ELgin 3839.

DRUID HILLS — 1 bedroom, $80. DEarborn 0968, EVergreen 6171.

1 ROOM efficiency, vicinity Lee and Gordon, private. AMherst 8774.

TWO ROOMS, Frigidaire. $45 month. 367 Park Avenue, Southeast.

NICELY furnished apartment, available immediately. CAlhoun 8003.

2-ROOM apartment. Couple only. No drinking. CYpress 2405.

FURNISHED apartment. Located on bus line. WAlnut 0757.

720 CAPITOL AVE., 3 rms. $31.40. CY. 0131.

Apartments—Unfurnished 115

4½-Room Apartments
TWO BEDROOMS
LIVING ROOM
DINETTE AND BATH
FURNISHED KITCHEN
$55
Complete Shopping Center
Transportation Served By Atlanta Transit Company To Downtown Atlanta. One Fare
Rural Atmosphere with All City Conveniences
CHILDREN WELCOME
NURSERY AND SCHOOL ON PREMISES
TURN LEFT AT END OF OGLETHORPE TROLLEY LINE ON PEACHTREE ROAD.
OGLETHORPE APTS.
North Side
CALL 47-4753

2-BEDROOM APTS.
$57.50
KITCHENS furnished. Good transportation and parking.
DAY NURSERY IN CONNECTION
PHONES AVAILABLE
Bus Service Every 15 Minutes
3 MILES FROM DOWNTOWN
MOVE IN TODAY
VILLAGE APARTMENTS
1767 S. PRYOR RD.
PHONE LAMAR 7000

3-ROOM terrace apartment, private entrance, private bath, lights, gas, water, heat furnished. Business couple only. Apply after 11 a. m. 1170 Wilmington Ave., S. W. Okland city.

USE
WANT ADS FOR RESULTS

LINDMONT
MOROSGO
ADJOINS
SCHOOL
SHOPPING CENTER
THESE SPACIOUS 5- AND 6-RM. UNITS WITH MORE FLOOR SPACE THAN AVERAGE HOUSES ARE CLOSER IN THAN BUCKHEAD. SEE RESIDENT MANAGER ON PREMISES AT CORNER PIEDMONT RD., N. E., AND LINDBERGH DR., 9-5 DAILY AND UP TO NOON SATURDAYS. CALL EX. 2978 OR CH. 6341.
D. L. STOKES & CO., INC.
BROKER VOLUNTEER BLDG.

COLONIAL HOMES APARTMENTS
ATLANTA'S FINEST
LOCATION best in Atlanta, off P'tree Rd., adjoining Bobby Jones golf course. RENTAL RANGE $92.50 to $100. APARTMENTS equipped with gas range and electric refrigerators. Complete and prompt maintenance and repair services. Garage available with each apartment. RENTAL OFFICE, 214 Colonial Homes Dr., N. W. Phone ATwood 7538.

BLAIR VILLAGE
One and 2-bedroom Apartments
NEWLY DECORATED
Stove and Refrigerator Furnished
COMPLETE SHOPPING CENTER
TELEPHONE AVAILABLE
CHILDREN WELCOME
SCHOOL AND DAY NURSERY ON PREMISES
1-bedrm., $45 and $47.50 mo.
2-bedrm., $50, $52.50, $55 mo.
Jonesboro Rd., Highway 54
AL. 5809 Open Every Day AL. 5434

A FEW two and three bedroom apartments in the beautiful Peachtree Garden Apartments on Peachtree just beyond Brookhaven. Beautiful grounds, brand new DeKalb County grammar school across the street, launderette, play grounds, scout hut, barbecue pits, trackless trolley. We furnish heat for the apartments, hot and cold water, window shades, garage, kitchen equipped. Children welcome. $90 and $100. Drive out or call CH. 4375.

NORTH DECATUR APTS.
2558 NO. DECATUR RD.
LOVELY efficiency apts., furn. kitchen, tile bath with shower over tub. On trolley and near shopping center. Call DE. 5769.

EAST WESLEY APTS.
East Wesley and Piedmont Rds.
5 RMS., 2-BR., stove, refrig. Venetian blinds and water furn. Janitor service. Rent reduced from $95 to $89.50. Suburban bus, school and shopping center nearby. Five playgrounds for children. EX. 4747, after 5:30 p. m. EX. 1121.

CAPITOL VIEW APTS.
SPACIOUS 1-BEDRM. APT., $75
Convenient to Everything
KITCHEN equipped. Venetian blinds, water furnished.
LOC. Stewart and University, S. W. Apply 1191 Stewart Ave., Apt. 10
RA. 1239—MA. 9433

Convenient to Schools
1 AND 2-bedroom units, $75 to $87.50. Also close to playgrounds, shopping center.
Twin Oak Apartments
3399 College Ave., Decatur
DE. 1736 CY. 6611

5 LARGE ROOMS
2 BEDROOMS, large closets, living rm., full-size dining rm., furnished kitchen, tub and shower, tile bath, hdwd. floors, Venetian blinds, water, garages and parking area furnished, $95. Near school and shopping. Off., VE. 7338, 1374 E. Rock Springs Rd.

Piedmont Court Apts.
LOCATION ON PIEDMONT RD.
Beautiful 2 and 3-Bedroom Apts. $87.50 and $95, respectively. Refrigerator, stove, Venetian blinds, water and janitor service furnished. EX. 4747, after 5:30 p. m., EX. 1121.

791 MYRTLE ST.
1-BEDROOM apt. All utilities furnished. Plenty of storage space, $65. Call AT. 0885.
Hubert-Taylor Realty Co.
1409 PEACHTREE, N. E.

KIRKWOOD, 4 rooms, bath terrace apt. in owner's modern home, hardwood floors, blinds, large screened porch, stove, refrigerator, lights, water, everything separate, near bus. $65. Settled Christian business couple. MAin 9526.

200 E. TEMPLE AVE., COLLEGE PARK—One and two bedrms., all utils., stove and refrig., $57.50 and $63.25. Sharp-Boylston Co., Realtors, Grant Bl.

2145 REYNOLDS Drive, Southwest, 3 large rooms, private entrance. $40 month. Convenient everything. Business couple with child. (Day care for child optional.)

NORTHSIDE—Business couple, large 3½ rooms, completely private, transportation. $70. Includes utilities. CHerokee 1729 or EXchange 4531.

ONE-HALF block Peachtree Road, 3 rooms, bath, stove and refrigerator furnished, $50, to quiet business couple or students. ATwood 1362.

2-BEDROOM apartment, completely redecorated. Immediate possession. Adults only; $75. 11th Street, between the Peachtrees. ELgin 3281.

EAST ATLANTA—3-room apartment, private entrance and bath; stove, refrigerator, utilities furnished. Couple. $50. ALpine 5748.

3 ROOMS, bath, private entrance, stove, refrigerator, heat, hot water furnished. Business couple. Near transportation. CRescent 1079.

TERRACE apartment with stove, refrigerator and washing machine. Utilities furnished, $65 month. EVergreen 1659, VErnon 8000.

NEWLYWEDS—Neat, 2-room cottage, shower, stove, refrigerator. Near everything. $50. CAlhoun 1269, East Point.

EFFICIENCY, pri. bath, $42.50; 3 rms., bath, $47.50. Stoves and refrig. furn. 106 North Ave., N. E., AT. 1792.

NEAR Conley and Ford Plant, 4 rooms, lights and water furnished. 217 Fulford Drive. $45. CAlhoun 9546.

HEMPHILL AVENUE at 10th Street, 3 rooms and bath. Convenient to everything. VErnon 8134.

798 HIGHTOWER RD. near Bankhead, 4-rm. duplex. $55. Brewer-Head Co., CY. 2514.

3 ROOMS and bath, $45 month. 57 Cabot Ct., S. W. Off Crew St. VE. 6688.

304 RAWSON ST., S. W.—4 and 5-rm. $37.50 to $47.50. Mgr. at bldg.

NEAR Emory. Two-bedroom garage apartment. Adults. $75. DE. 8655.

1 Br. Apt., 646 Blvd., N. E.

NORTHSIDE—3-room apartment, private home, utilities. $75. CHerokee 4326.

4-ROOM-AND-BATH garage apartment. Couple only. CAlhoun 9821.

COLLEGE PK.—3-rm. upstairs apt., $50. 1 blk. trolley. FAirfax 2676.

NEAR Fort Mac.—Garage apartment. Couple only. $65. RAymond 6449.

DECATUR—4-room apartment, utilities furnished. EVergreen 4771.

ONE-BEDRM. apartment. 67 P'tree Pl., N. W. Adults, $43.75 per mo.

1779 LAKEWOOD AVE.—3 rooms, private bath. CYpress 4834.

NEAR Emory. Efficiency apartment. Adults. $55. DE. 8655.

3 OR 4 ROOMS—717 Glenwood Ave., S. E., DIXIE 2587.

Apartments—Fur. or Unfur. 116

PONCE DE LEON-KENNESAW, Northeast—Living room, bedroom, dinette, kitchen, bath, porches. VErnon 6362.

KIRKWOOD—3 rooms and bath, private entrance, all utilities. DE. 4040.

1142 BRIARCLIFF PL., N. E.—4 rooms, 1 bedroom, heat. Couple. $70.

Duplexes—Furnished 117

BEST northside section on transporation. Living room, side porch, dinette, kitchen, hall, tile bath, bedroom and private entrances, $97.50. ELgin 8591.

6 ROOMS downstairs. Reasonable. Call Mr. Howerton days, CYpress 2763.

THREE rooms, private bath, all utilities. $70. CRescent 3310.

Duplexes—Unfurnished 118

ANSLEY PARK
OWNER transferred, 4-yr.-old duplex. 5 rms., 2 porches. Modern kitchen with dishwasher, garage. Nice level yard. On trolley and school busses. Handy to everything. $150. EM. 5720; nights, AT. 1362; EX. 5166.

IDEAL, almost new, block west of Peachtree, near 25th. 2 bedrooms, automatic gas, drapes, carpeting, blinds, stove, refrigerator. October 15. $90. VErnon 8598.

FOR RENT—First floor duplex, 2 bedrooms, living room, large kitchen. Beautiful setting, stone house. $75 month. CHerokee 1977.

NORTHEAST—Private entrance, living room, bedroom, bath, dinette, kitchen, garage, heat, couple, $80. VErnon 1897 after 6.

NORTHEAST—Completely private, 2 bedrooms. On car line. Venetian blinds. Utilities furnished. $70. ELgin 1623.

1448 BOULEVARD DRIVE, SOUTH, 3 rms. and small sleeping porch. Private bath. Just painted. $45. CRescent 7032.

NORTHSIDE—New 2-bedroom duplex, kitchen furnished. Convenient to transportation. EMerson 5041, after 4.

SOUTHWEST—4 rooms, screened porch, $60. Adults only. RAymond 6731.

Houses—Furnished 120

DECATUR
RENT this 6-rm. home fully furnished for Oct. and Nov. while you look for a home to buy! Call Wheat Williams Jr. DE. 8661; off., CR. 2606.
Wheat Williams, Realtors
119 E. Ponce de Leon, Decatur

583 MORELAND AVE., N. E.—3 bedrooms, convenient to transportation, shopping, schools, churches, lovely furniture, new gas furnace, immediate occupancy. $120. ATwood 4631.

NICELY decorated, 2 bedrooms, living room, dining room, electric kitchen. $125, including electricity and water. Located Lakewood Heights. Shown by appointment only. DEarborn 0578.

CONGENIAL Christian mother, in late thirties, with child around 8-10 to share home with same. Reply E. R., 40, Journal-Constitution.

886 PIEDMONT, N. E., at 7th, 8-rm. Thermostatic gas heat. Immed. poss. Adults only. $150. Mrs. Cole, LA. 5486.

3 BUSINESS GIRLS will share modern 8-room home with 2 business girls. Twin bedrooms, convenient transportation. DEarborn 9013 or DEarborn 1433, after 5 p. m.

WIDOW will share home with small family or rent 2 rooms. 878 White St., S. W. RA. 6063.

BEAUTIFULLY furnished 5-rm. house. All conveniences. Day, LA. 1541; night, 4-3361.

Houses—Unfurnished 121

BELMONT HILLS
Smyrna, Ga.
BEAUTIFUL new 2 and 3-bedroom homes now available.
2-BEDROOM homes, rental $70 per month.
3-BEDROOM homes, rental $80 per month.
Hotpoint refrigerator and gas range optional.
BELMONT HILLS is located ¼ mile north of Smyrna Business District. Enter Cherokee Road from old Highway 41 or Access Highway.
REPRESENTATIVE on property daily.
LOCKHEED HGTS. SUBDIV., INC.
"Developers of HOMES, not houses"
150 Atlanta St., Smyrna, Ga., 5-4949

CLIFTON HILLS
1098 DYSON DRIVE
N. E. 6-ROOM brick home, 3 bedrms., plenty closet space. Liv. room 14x20. Auto. gas furnace. 2 bathrooms. Attic storage space. Carport. A perfect lot. Possession now. $150 per month.

EAST POINT
510 SO. CHURCH ST.—6-room red brick. 2 bedrms. Auto. gas furnace. Garage. Possession now. $85 per mo. Children over 14 welcome. Call Monday. C. E. West.
Adair Realty & Loan Co.
Realtors WA. 0100 Healey Bldg.

MARIETTA
Barnesmill Subdivision
FOR RENT — Attractive 2- and 3-bedroom homes, located 3 miles North of Lockheed Gate No. 6. Just off 4-lane Hwy. and Barnesmill Road. See sign, turn left at Barnesmill Drive. Res. manager on property. T. M. King. Tel. 8-1110.

LOVELY 2-bedroom house, redecorated, nice neighborhood. Basement, garage, screened porch. Large yard. Stove and refrigerator if desired. No children. $110. 2214 Virginia Place, Northeast. CHerokee 2078.

MARIETTA, GA.
NEW 2-BEDROOM HOUSES
CONVENIENT TO LOCKHEED
REFR. and range furn., $73.50 per mo. Marietta 8-3791. 9 'til 6

6-ROOM house—Across street from grammar school. Close to car line and stores. $65. Apply 409 South Cheney Street, East Point. CAlhoun 4449.

5-ROOM house, S. E. section. Has ½ basement, basement gas furnace. Close to transportation, schools. LAmar 6814.

1263 LYLE PL., N. W.—4 rms. and bath, $60 plus util.
DOWLING RLTY., AT. 0121

EAST LAKE. Small 1-bedroom cottage. Wired for electric or gas stove. $50. 401 Ashburton Ave., S. E.

1480 SHERIDAN ROAD, N. E.—4 rooms. House No. 6, near Briarcliff Rd. $50. EX. 1568.

PACES FERRY BRIDGE, on river. Electricity, garage. $20. F. P., 174, Journal-Constitution.

303 LAUREL AVE., S. W.—5-room and bath. Gas floor furnace and garage. $70 month.

5-ROOM house. 1147 Allene Ave., S. W. Mr. Harper, VE. 4920.

Houses—Fur. or Unfur. 122

COTTAGE—Convenient to Lockheed. Reasonable rent. T. A., 190, Journal-Constitution.

Trailers for Rent 123

$10 TO $20 PER WEEK
ALLEN TRAILER SALES
HWY. 54. 2520 JONESBORO RD.

Suburban—For Rent 126

RENTAL HOMES—MARIETTA, GA. NEW 2 and 3-bedroom rental homes located within 2 miles of Lockheed. Stove and refrigerator furnished. Available for immediate occupancy.
HILL HOMES
HUGH OLIVER REALTY CO.
Agent, Marietta, Ga. Phone 8-2619

IN SENOIA, GA.—6-room house, needs repair. Excellent opportunity for right party. Lease. $35 mo. MA. 0440.

Business Property—Rent 128

THE TOWER THEATER
Is available for rent for Concerts, Dramatic production, to civic and business organizations when the theatre is not in use by The Atlanta Opera Company.
SAMUEL ROTHBERG
Realtor
575 Peachtree St., N. E.
VE. 0706

3181 PEACHTREE RD., Buckhead, entire building 20x110, consists of 9 modern connecting offices on ground floor, gas heat, ample parking, between First National Bank and Regensteins. Geo. P. Moore, Bkr., 3181 Peachtree Road.

593 SPRING ST., N. W., at North Ave. Approximately 3,000 sq. ft.—parking—vacant—$250.
Redd & Baldwin Rlty. Co.
WA. 2258 Healey Bldg.

207 LUCKIE ST.
2100 SQ. FT., rear-door loading, modern glass tile front. VE. 3597, Jack Harber, brokers, 767 Brookridge.

DOWNTOWN, second floor, elevator, 2,500 feet, wired for power. $60. 2-story sprinklered bldg., 8,000 feet inside loading. $200. MAin 4963; VErnon 1487.

Stores, Warehouses, Office Space
ALLAN-GRAYSON REALTY CO.
30 N. Pryor St. WA. 1696

GARAGE and salesroom on Main Street, East Point. CAlhoun 2136 days, CAlhoun 8040 nights.

627-629 McDANIEL, S. W. — New stores. Gifford Realty Co., WA. 3065, Volunteer Bldg.

11,000 SQ. FEET wood floor, sprinklered, right in town. R. B. Robinson, Newnan, Ga.

FOR business locations, ELgin 2838. Osborne Rlty. Co., 15 P'tree Pl., N. W.

STORE—20x30, in suburban shopping area. DEarborn 4458.

Office & Desk Space—Rent 129

W. PEACHTREE AND 11TH—780 sq. ft., 4 offices, 2 pvt. rest rooms, 2 entrances, off-street parking, all utilities and services; immediate occupancy, $145.

1,940 SQ. FT. office space, W. P'tree, pvt. parking, heat, water, cleaning serv., $225; or will rent half to desirable tenant; immediate occupancy.

½ BLOCK Old Post Office. Suites or single offices, $25 up. Haas & Dodd, Realtors, WA. 3111. Haas-Howell Bl.

66 11TH ST., N. E.
BETWEEN THE PEACHTREES
OFFICE space up to 2,500 sq. ft. Available now. Plenty of paved parking. Post off. and 2 banks within 1 block. All utilities and janitor service furnished. Call AT. 7554.
Dorsey-Weems Co.
REALTORS 72 11TH ST., N. E.

600 SQ. FT. OF MODERN SECOND FLOOR OFFICE. First Federal Building, Pryor Street, N. E. and Auburn Avenue, N. E. Air-conditioned, fluorescent lights, elevator. AL. 7681; night, EX. 5579.

OFFICE space and large display window. Utilities, janitor service. extension phone and desk furn. Downtown, south end of Expressway. 34 Williams St., N. W. MAin 1928.

92 14th St., N.E. at P'tree
ATTRACTIVE suite, 2 or 3 offices. Will furnish. Ample parking. AT. 8551.

TWO second-floor rooms, 25x60 ft., each for rent over 241 Marietta St., N. W. Suitable for small business, $25 each per month.

1,600 SQ. FEET, entire second floor. Separate entrance. Free parking. 2 blocks from P'tree-Ponce de Leon. VErnon 5454.

DESK space for rent. Center of Buckhead. 3105 Roswell Rd. EX. 6441.

REDECORATED priv. offices, utilities, W. P'tree-15th St. section. AT. 6935.

3-RM. office suite, 629½ Spring, near North Ave., parking space. EL. 5747.

SEVERAL offices. Off street parking. Convenient, modern. ATwood 8671.

SMALL office, fur. or unfur., phone. 410 Ga. Sav. Bank. CY. 5868.

Warehouses for Rent 131

4,000 SQUARE FEET refrigerated warehouse space. Sprinklered. Fox Theater Bldg. Eubanks. VE. 0795.

For Rent—Colored 133

SEVERAL nice apts. on Middle St. in Decatur, Ga. $35 and $37.50.
SHARP-BOYLSTON CO.
Realtors WA. 2929 Grant Bldg.

534 PULLIAM ST., S. W., Apt. 6—New. 2 rms., bath. $35.

382 HOUSTON ST., N. E., Apt. 18—New. 2 rms., bath. $37.50.
ROOKER, INC., CY. 3448

2071 TIGER FLOWERS DR., 5-rm. house. $52.50 per month.
REDD & BALDWIN REALTY CO.
216 Healey Bldg. WA. 2258

FOR RENT—One private furnished room for working couple. Use of kitchen. No drunks or children. 41 Leach St., Northwest.

SLEEPING rooms, apartments, kitchenettes. 420 Piedmont Ave., N. E. Furnished and unfurnished.

WANTED—6 men boarders. No drunks. Apply at 1693 Cowley Ave., Southwest.

FURNISHED and unfurnished room for rent. AM. 2611 or AM. 7925.

Wanted to Rent 134

HOUSE—DUPLEX OR APT.
WANTED—3 bedrooms, unfurnished. Northside preferred. Conv. school and shopping center. Permanent. Can furnish best references. Rental around $100. C. A., 164, Journal-Constitution.

UNFURNISHED—2- or 3-bedroom home, accessible to Brookhaven, for resident physician and family. 2 children, 5 and 3. Call 47-4421, Extension 300.

DOCTOR and wife desire 3-room furnished apt. reasonable distance Hospital 48 by Oct. 15. Box 31, Lawson.

WANTED—Unfurnished large house for apartments and rooms. Convenient to bus. ATwood 0224.

FAMILY of 3 adults needs house or duplex near transportation. RAymond 5834.

REAL ESTATE

North Side 135

3095 N. Druid Hills Rd.
THIS is a beautifully landscaped home on 200x400 lot. 2 big bedrooms and dens, 2 baths, modern kitchen, carpets, floored attic, basement and double garage. Shown by appointment.

1070 FERNCLIFF RD.
Off 3200 block Lenox Rd.
A NEW modern ranch type. 2 bedrooms and den, large kitchen, screened porch, all utilities. Large lot. Open 3 till 6 daily.
WALLACE RLTY. CO.
832 Cumberland Rd. EM. 5023

HAYNES MANOR
THIS lovely white house in the heart of Haynes Manor is situated on a nice landscaped lot with green grass and tall trees. It has an entrance hall, large living rm. with fireplace, full-size dining rm., breakfast rm., kitchen with dishwasher, one bedrm. and bath downstairs. There are 2 very large bedrms. and bath upstairs. Good closet space. Very nice basement with servant's facilities. Double garage. Very convenient to E. Rivers School and Northside High School. Call Mrs. Williamson, CH. 3498, off. EX. 6311.
North Fulton Realty Co.
3185 Roswell Rd. EX. 6311.

100% GI LOANS
THREE-BEDRM. HOMES
NO DOWN PAYMENT
PLASTER walls, hardwood floors and gas heat. On lot 65 feet front. Trans. and schools convenient. Price $9,900 up. Grady Holbrook. CH. 0883.
HOLBROOK REALTY CO.
EX. 6922 757 Hemphill Ave., N. W.

ARDEN ROAD
A REALLY fine home is now on the market in an unequaled location on the N. W. side. On a beautiful 140-ft. level lot, this home is superbly equipped for entertaining and gracious living. 3 bedrms., den, 2 baths, servant's rm. and bath and many extras. For less than replacement cost. Call T. Venard, EX. 5892, home.
T. VENARD, Broker
267 E. Paces Fry. Rd., N. E. EX. 2054

Brandon School Sec.
NEW attractive red brick. 3 bedrms., 1 bath. living rm., dining rm., large Youngstown kitchen with dishwasher. Full basement. $16,500.
Mrs. E. B. Smith Realty
3617 Roswell Rd., CH. 2176. CH. 2980

RIDGEWOOD HEIGHTS
ON MOORE'S MILL RD.
$15,900. $1,850 up for veteran. Three bedrooms, bath, carport.
ETHERIDGE & VANNEMAN, INC., REALTORS
CH. 0261 Candler Bldg. BE. 2727
Salesman on property every p. m.

R. L. Hope School Sec.
3-BEDRM. brick, paneled den, 2 tile baths, Youngstown kitchen, breakfast rm. $22,500. AT. 1362 or EX. 5166.
MOSELEY RLTY. CO.
2181 Piedmont Rd. EM. 5720

BEAUTIFUL Northside—We specialize in "choice homes for choosey people." Call for an appointment. We'll fit your every need. CH. 6752.
BOB DELL REALTY CO.
NO. 1 WEST PACES FERRY RD. CH. 6751

GARDEN HILLS HEIGHTS
716 DARLINGTON CIRCLE
DON'T fail to see this new 3-bedroom brick today. Entrance hall, large rooms, lots of closets, carport with terrace. H. L. Whitter, CH. 6574.

FOR nice homes in Sandy springs call CH. 7354.
Sandy Springs Rlty. & Ins. Co.
"The Old Reliable"
6182 Roswell Rd., Sandy Springs

3-BEDRM. BRICK in P'tree Hills. $15,000. WA. 1511. J. H. Ewing & Sons. 65 Forsyth St., N. W., Realtors.

OWNER says sell snow white modern 5-rm. home on bus line. CH. 8866. Major Payne, Bkr., Sandy Springs.

5-RM. HOME, 2 ACRES......$10,500
HAMILTON & PITTS, BROKERS
1000 PEACHTREE, AT. 2332

498 DEERING Rd., Northwest. $8,891, cozy 5-room frame, $2,000 down, and $56 monthly. ELgin 0952.

BEFORE buying see CASTLEWOOD ESTATES at Brandon and Northside High School. CH. 6794.

Luxurious 3-bedrm., 2-bath, AT. 8606.
ROSCOE GANN RLTY., 312 P. de L.

BUCKHEAD, 2-B. R. brk., $13,750. Denny Rlty., Roswell Rd., EX. 6518.

Home, income, 5 acres, Fulton Pk. sec. Moog Rlty. Co., 1909 P'tree. EM. 1535.

3 BDRMS., 2 baths. Mrs. Norman, Bkr. CH. 1383-6822. 77 W. Paces Fy. Rd.

SUPERIOR SALES SERVICE—Sturgess Realty Co., Candler Bl. CY. 1591.

HAYNES MANOR—2 br., 1 ba. $19,500. Greene Rlty. CH. 4455. 2361 P'tree

ASHFORD PK. $10,000 up. EM. 4706
PARKER & CO., Bkrs., 304 P. de L.

CHOICE NORTHSIDE PROPERTY
Conkin Rlty., Sandy Springs. CH. 5367

TOMLIN REALTY CO. EX. 4636
292 E. PACES FERRY RD., N. E.

ANT. brick 3-BR., den, 2 ba. Dean McKoy Rlty., CH. 6421, Buckhead.

FOR THE BEST
Nutting & Co. Atl. Fed. Bldg.

Dinkins, Coppage & Asso. Rlty. Co.
290 Carpenter Dr., AT. 5898

4 BEDRMS, 3½ baths. Carswell-Sims Rltrs. 1680 Peachtree. EL. 5811.

2884 Lookout Pl., $8,000. Easy terms. Drake Rlty., B'head, CH. 5382.

Northeast 136

DRUID HILLS
ELEGANT 2-story brick home, lifetime tile roof, 4 bedrooms, 2½ baths, large living and dining rooms, breakfast rm., kitchen and den. Daylight basement, gas furnace. Large screen porch with tile floor. House newly redecorated, just like new. Beautiful lot 100x400, with double garage and garage apartment on rear. Immediate possession. Priced to sell. Shown by appointment. BOB POOLE. Office, WA. 1696; res., VE. 1677.
ALLAN-GRAYSON RLTY. CO.
30 N. PRYOR ST., N. E.

ROOMING HOUSE
ON N. BOULEVARD—Consists of 13 furnished rooms, 4 baths and a 4-room apartment. Owner leaving state and has priced this property to sell quickly, at $18,500. Call A. C. Burton for appt. to see.
BURTON REALTY CO.
2794 Piedmont Rd., N. E. CH. 4422

FORCED SALE
VALUABLE located 2-bedrm., dining rm., entrance hall, 1-bath home, near E. Rivers School, nice interior, carpets throughout, real long lot running back to P'tree Creek. Priced to sell. Already well financed. Buy direct from owner, who must sell. 2063 Fairhaven Cir., N. E. Call WA. 7214 day, or EL. 8003 eves. for appointment.

3 BR., 2 baths, Johnson Est. Under $15,000. Al Malkin, EM. 2593. Harry Glassman & Co., Bkrs., 1036 P'tree.

NUTTING REALTY CO.
45 11th St., N. E. VE. 4747

BRICK duplex. Lanier Blvd. AT. 2660. C. E. LaFontaine, Bkr., Healey Bldg.

Salesmen 49

EXCEPTIONAL OPPORTUNITY FOR PRODUCT REPRESENTATIVE
One of our clients, a nation-wide distributor of top products sold thru jobbers and distributors, needs regional representative for southeastern territory. Must be experienced in handling janitor's supplies or allied lines. Company president will be in Atlanta in about 2 weeks and will contact responsible applicants. Air-mail applications to:
BEN BEZOFF & CO.
Advertising and Public Relations
220 Majestic Bldg., Denver, Colo.

Northwest 137

1581 MARIETTA RD.
$1,200 Cash—$50 MO.

$5,800—Lge. 5-rm. home plus bkfst. nook, mod. kit., bath, 3 gas F. F. On transp. Mrs. Sosebee, BE. 7973.

GROVE PARK INS. & RLTY.
1968 Bankhead Ave. N. W. BE. 2421

2097 HOLLWOOD RD—Near Bolton. 6-rm. home on lot 100x250. Consider small trade. Maulding Rlty. & Ins. Co., RA. 0183. 2454 Beecher Rd., AM. 4733.

CHARMING white brick 7-room house, lovely large lot. Morris Brandon School zone. Can sell direct $26,000. CHerokee 5941.

72 JOHNSON ROAD, N. W.—5 rooms and bath, screened porch, large basement started. Total price $4,500. BElmont 7097.

Chamblee-Doraville 138

B. R. NIX RLTY. CO., 4001 Buford Hwy. Off. CH. 2117; res. 47-3031.

Grove Park 139

3-BEDRM GI homes. AL. 0521 Henry Roberts Rlty., 1580 Flat Shoals.

Avondale Estates 140

CATRON REALTY CO., CR. 6421 Avondale Estates (Twin Oaks Plaza)

Druid Hills 142

9-RM., 2-bath home with a 3-rm. terrace apt. Well financed. Reas. priced. Must be shown. John Bacheller, Bkr., VE. 8993, 170 Hurt Bldg.

FINE 4-bedrm., 2½-bath home. Ethel Lilley, Bkr., 2016 P. de L. EV. 1736

Southeast 144

313 GRANT ST.—Good 5-rm., bath, home, $3,800. An excellent buy. F. W. Head, CY. 2514, RA. 8086.

BREWER-HEAD CO.
Realtors Ga. Sav. Bk. Bldg.

$5,750
569 KELLY ST.—Will sell or trade for vacant lot. Call EV. 3188 after 5 p. m.

FOR SALE—Nice 4-room house, like new, hardwood floors. Near grammar schools and high school, bus line. WAlnut 1652.

GI RESALE—By owner. 5-room home. Large lot. DIxie 2094.

Grant Park 144-A

VACANT—ONLY $4,500
5 RMS., bath, Asb. shingle. Porch. On trolley. $750 cash. Excl. Mr. Ivie. DI. 5968.
RALPH IVIE REALTY, CY. 4880.
355 Moreland At 2 Points.

Southwest 145

OWNER TRANSFERRED
OAKLAND CITY—Attractive 2 bedrms, breezeway and garage. Nice lot. Conv. to transp., schools and churches. Price less than $8,000. Reasonable cash payment. Notes $53 mo., inclu. tax and ins. Mr. Turnipseed, AM. 1855.
SIMEON L. STEED RLTY. CO.
646 Dill Ave., S. W.— RA. 3334

2 BEAUTIFUL BRICK HOMES
5 AND 6 RMS. See before buying. Jim Gray, CA. 1034.
DAVIS REALTY CO.
2344 STEWART AVE., S. W.

1035 PEEPLES ST., S. W. — 2 bedrms., gas heat. $6,500. Easy terms. McKenzie-Dreger Co., R. E. Bkr., 5 Ivy St., CY. 2512.

33 ORMOND, S. W.—9 rms. Good inc. VE. 5257. BETTER RLTY., 33 Pryor.

$1,250 CASH—1173 Lee Place, 2 doors from Lee St. New 5-room. 47-2607

West End 146

1560 SOUTH GORDON
8-RM., 2-bath duplex, 4 rms. and bath each side. Finished rm. in daylight basemt. Mrs. Potts, EX. 2368, AM. 3511.
DOUGLAS WOOD Rlty., Gordon St.

BY OWNER. Two-story, 2-bath home near schools, churches, bus. Nice lot, good neighborhood, $9,500. Might consider rent lease. T. A., 88, Journal-Constitution.

3-BEDROOM BRICK. Ideal section. DI. 4872. Holt Realty Co., 671 Lee St. RA. 0579.

Cascade Heights 147

GI—$1,000 DOWN
1293 RICHLAND RD.—Brand-new ranch-style 6-rm. home, tile bath, paneled den, large kitchen with breakfast area. Price only $10,750. Mr. Eads, RA. 4137, FA. 2745.

1130 WESTMONT RD.
IT'S VACANT—Attractive 6-rm. frame home. It already has a GI loan and the equity isn't too large. Make a reasonable offer—you might buy this one. Mr. Johnston, RA. 4137, FR. 3336.
ROWDEN RLTY. CO., Inc.
1328 GORDON ST., S. W. RA. 4137

2305 Blvd. Granada
HOME of quality, 7 rms., 1½ baths, carpeted l. r. and d. r. Extra large rms. throughout. 2 car garage. Nice corner lot. On transp.
O. R. MOYER—RA. 8618
DAN SALE—AM. 2021
M. M. RICHARDSON—RA. 7713
HOWARD TRIBBLE—CH. 2330
GEORGE L. WILSON, Agt.
RA. 1031 2323 Cascade Rd., S. W.

AT YOUR SERVICE
SEVERAL nice homes in Cascade Heights and other Southwest sections. Efficient, courteous service. Call C. A. LANDERS, RA. 5383; MRS. LAMB, FR. 2769; CY CATLIN, WA. 4200; Mr. Ponder, RA. 1497; Mrs. R. H. Pounds, AM. 4449, or call the office.
CASCADE RLTY. & INS.
809 CASCADE AVE. S. W.
RA. 3412 AM. 5673

OWNER TRANSFERRED
1426 WESTMONT DR., S. W.—Six-room frame, tile bath, shower. Newly decorated inside and out, insulated, weather stripped, automatic heat, concrete porches, walk, drive. Garage with storage room. Transportation to schools, town. 4% loan. Price $11,500. Owner, FRanklin 1089.

1328 LORENZO DR.—2 bedrms., full tile bath, dining rm., 2 floor furnaces, garage. Lot 62x200. Pay GI equity. Assume loan, notes $60 mo. T. and I. included.
BARNES REALTY CO. AM. 4424
RA. 2401 607½ Lee St., S. W.

BY OWNER—6 rooms and breakfast room, frame, basement, 1 block to trolley. Excellent neighborhood. $13,950. AMherst 4287.

6 RMS., bus line, lot 100x307. Schumpert, Bkr., WA. 0703, Arc. Bldg.

Sylvan Hills—Capitol View 148

OPEN FOR INSPECTION
3 TO 5:30
3-BEDRM. frame, tile bath, mod. kitchen, good location. Only $600, plus small closing cost to GI; FHA loan also available. Go Perkerson Rd., turn west on Pegg Rd. to 1st street on left.
WM. R. JOINER REALTY CO.
1333 Stewart Ave., S. W. AM. 7421

IT'S NOT too late, we're open till 8. Dolphin Homes, CA. 1162 Lakewood Ave. at Perkerson Rd.

Kirkwood 151

$57 MONTHLY—Lovely 2-bedroom brick, convenient to schools, shopping, churches, transportation. Low down payment. Assume GI mortgage. CRescent 8522.

OPEN—321 Sisson Ave. 5-rm., bath. Tillis Rlty., 76 P'tree Hills. CH. 3014.

East Lake 152

6-Rm. Brick Bungalow
CLOSE to bus line and 3 schools, 3 bedrooms, living room, dining room, large kitchen, level lot, plently of large shade trees. This is a good house and located in a very desirable neighborhood. Must be sold. Only $11,000. Call or write Earl Casey, CR. 3531, EL. 8871.
WALL REALTORS
322 PONCE DE LEON AVE., N. E.

738 Parker—New, 6 Rms.
2-BEDRM. and pine-paneled den, Youngstown kitchen, gas heat, beautiful lot. $1,000 cash to GI including loan costs. $2,000 cash to non-GI. Mr. Pritchett, AT. 6645; off., LA. 7781.
EAST ATLANTA REALTY CO.
498 Flat Shoals

3-BEDRM., 2-tile ba., ranch $13,500 GROSS RLTY., 312 P.deL., AT. 6326

NEED A HOME?
Call Mrs. Vanderslice, EV. 3826

GI RESALE. Charles D. Thompson, CH 1605, Bkr., 3109 Maple Dr.

BARKSDALE REALTY, AT. 6391
802 NORTH HIGHLAND

Decatur 153

GOOD BUY ! !
THIS 5-rm. home on trolley line can be bought for only $8,750. Gas furnace, modern kitchen, enclosed side porch, very good condition inside. Lot 60x260. Back yard is fenced! Call Wheat Williams Jr., DE. 8661; off. CR. 2606.
Wheat Williams Realtors
119 E. Ponce de Leon, Decatur

MUST LEAVE BY OCTOBER 1
FAIRLY new 3-bedroom gray brick, on spacious 200-foot by 200 lot. Fireplace, large picture window, tile bath, disappearing stairway to attic and other quality features throughout. Go Memorial Drive to Columbia Drive, turn right, go 2 blocks and turn left on Leland Road, No. 3889. CRescent 7550. Owner on premises. Inspection invited.

RANCH-TYPE BRICKS
NEAR DECATUR — Unusually well-constructed new 5 and 6-rm. homes. Modern in every detail. GI and FHA loans. $11,100-$15,500. Mrs. Longshore, res. DE. 5306; off. DE. 3306.
Clairmont Realty & Ins.
145 Clairmont Ave., Decatur

340 OLDFIELD RD.
VACANT—5 rms., very clean, gas heat, Venetian blinds. $8,950. Small cash payment, balance FHA. Mr. Pritchett, AT. 6645; Off., LA. 7781.
EAST ATLANTA REALTY CO.
498 Flat Shoals Ave.

3 BEDROOMS, asbestos roof and siding, convenient school and stores. Will take second mortgage notes for part of down payment. Minimum $1,350; notes $62.50; loan balance, $7,500. 3029 Blackmon Dr. CRescent 8487.

DECATUR-EMORY sect. by owner. 5 rms., partial basement, garage. $9,750. 3 blocks new Medlock Grammar School. 1538 Scott Circle. EV. 2059.

NEW HOMES WITH GI FINANCING Thibadeau Ins. Agcy., Rl. Est. Bker.

DEKALB REALTY CO.
CR. 6411 Decatur CR. 7493

3-BR., 2-bath brk. $16,500. CR. 5835 BOB BLACKWELL RLTY., Decatur

Russel Coles Realty Co., DE. 8855
ON THE SQUARE—DECATUR

College Park 154

234 HUTCHINS—4 rms., bath, garage, $5,100. CA. 9949.
AMIL J. GERLOCK, Bkr. College Pk.

NEW 2-bedroom house with 2 lots, $7,995, small down payment; near school. CAlhoun 3977.

East Point 155

362 RANTIN DR., E. Point—Turn at 2788 Ben Hill Rd. New, 3-bedrm., tile bath, gas floor furn., oak floors, large kit. with plenty cabinets, water, sewer, elec., plenty closets, screened porch, asphalt street, paved driveway. Good, growing neighborhood. Offered at a low price with good terms. Open 3 till 6:30. Harold Thompson, Bkr., 65 Linden Ave., N. W. CH. 8364, FA. 4775.

FOR GI's
2-BEDROOM brick, nice corner lot, living room, dining room, kitchen. Stairway to floored attic, garage, 2 screened porches. DeLowe Drive. $10,250. 10% down, balance easy payments.
THE GARLINGTON CO., BROKERS
200 Peachtree Arcade MA. 6213

609 E. CLEVELAND
MODERN 5-rm. bung., clean inside and out. On transp. Only $1,400 cash. $51.37 mo. 15-day poss. No loan costs. Mr. Parrish, FA. 5508.
CHAS. C. BUTLER, BROKER
1236 Lucile Ave., S. W., RA. 5881

MUST sell this week, 419 Palm Drive—3-bedroom home. Living room, dining room and kitchen. Large garage and barbecue pit, with 3 additional building lots. All facing paved street. Has all city conveniences. Call owner, CAlhoun 4764.

TO BUY or rent in East Point, College Park or Hapeville — Call CA. 2153.
EAST POINT REALTY CO.

2-BEDROOM house. Small cash payment and assume loan. FAirfax 6727.

Hapeville 156

FOR SALE by owner, clean 5-room house, 2 blocks from trolley, school and church. Convenient to airport, Ford plant and shopping center. Priced at $3,500. Will accept late model car as part payment, or will rent 1 year in advance. FAirfax 4942.

BY OWNER—5-room frame, asbestos siding, awnings, gas heat, near school, trolley. Large lot 115x195. Shade trees; very clean. Price $11,000. CAlhoun 8309.

SELLING HAPEVILLE HOMES. FA. 1438.
JOHN M. HARRIS, Bkr. Hapeville.

642 LANDERS DRIVE—Nice 4-room house near airport and Ford plant. For details call FAirfax 7567.

TO BUY OR SELL—CA. 1171
J. W. BULLOCK, Bkr., Hapeville

Forest Park 157

TRIPLE OPPORTUNITY! ! !
Apt.; House; and 35x60 ft. Shop! $75 mo. Income from House Already! 128x229 ft. on Paved BUSY Hwy.!
BOB ROBINSON & CO.
AT. 8336, Bkrs., 68 P'tree, CY. 4647

203 HILL DRIVE—2-bedroom house, $600 cash and assume notes. FAirfax 3221.

FOR BEST BUYS—FOREST PARK VAN HOUTEN & ASSOC. CA. 8267.

FOR THRIFTY buys. Grady L. Lindsey, Rlty., Forest Park, FA. 2859

FOR better buys Forest Park Rlty., 1138 N. Main, CA. 0929.

East Atlanta 158

GI RESALE—Cozy 2-bedrm. home. Gas heat. Corner lot. $7,500. Can be handled, $1,500 cash. See 93 Mortimer St., S. E. Call Mr. Bell, DE. 3917, owner.

2431 BOULDERCREST DR., S. E.—Nice 4-room house, bath and enclosed back porch, hot water tank, near school. Easy terms. DIxie 2215.

5-ROOM house for sale. GI financed. Small down payment. CAlhoun 2660. Call 6 to 9 a. m., 6 to 8 p. m.

Suburban 159

BEN HILL
LARGE 5-rm. frame, central heating system. Lot 150x300.
UNION CITY
LARGE 6-rm. home. Lot 200x400. 1 blk. hwy. Only $7,350. Neely, AM. 1877; AM. 2561.
J. D. OTWELL RLTY., 609 Ashby

WANT A BARGAIN?
LARGE 2-story, 12-rm. home. Also garage apt. Fine barn, on 7 acres beautiful land, with large pecan and fruit trees. Hwy. 41, 2 miles below Hapeville. Price reduced to $15,000. Hapeville Rlty., CA. 7414, AM. 2453 or CA. 9046.

Austell-Marietta Hwy.
ON ROUTE 120, 2 miles Austell. 2-story frame, log cabin, 38½ acres, with small lake. For appt., Mr. Todd, MA. 4272; off., LA. 7781.
EAST ATLANTA REALTY CO.
498 Flat Shoals

BEAUTIFUL new frame home, 2 bedrooms, bath, porch; lot 100x200. Owner will sell on GI loan. Price $7,850. ROLLINS REALTY, INC., GRANT BLDG. CY. 7487; NIGHTS, CR. 1487.

200x800 PEACHTREE DUNWOODY RD., near Carter Dr., footing to house dug, some material on ground, water meter installed, a rugged wooded tract with branch, priced to sell at $3,750. George P. Moore, Bkr. 3181 P'tree Rd.

NEW 6-rm. ranch-type homes. Financed for veterans or nonveterans. Total price only, $12,000. Any salesman. DE. 2534.
FORKNER REALTY CO.
AVONDALE ESTATES, GA.

$1,850—A REAL BUY, nice 4-room frame, large lot; very conveniently located to school and churches. City conveniences. Call Roswell, Ga., 5182, Mr. Lanier.

1 ACRE—1-rm. house, lights. Near Red Oak. Price $1,000, terms. Hogan, Bkr., FR. 2261. Ben Hill.

DUNWOODY—15 beaut. A., $4,125. Harling, Bkr. Healey Bldg. EM. 1762.

Marietta 161

100% GI—10% FHA
Defense Workers Only
NEW 2 bedrms., tile bath, beautiful floors and cabinets; gas heat; near new school. Mr. Pritchett, AT. 6645, VE. 6747; off., LA. 7781.
EAST ATLANTA REALTY CO.
498 Flat Shoals

523 ROOSEVELT CIRCLE—Duplex, 2 bedrooms, gas heaters, electric stoves and refrigerators, screened back porch. Each side now rented $55. Buy equity and assume GI loan. Reasonable. DEarborn 8023.

NEW school, 5-6-rm. homes, GI, FHA. Kennesaw Land & Ins. Co. 8-2651.

Smyrna 162

FOR SALE
LOWEST DOWN PAYMT.
2 AND 3-BEDROOM
MODERN HOMES
Cherokee Road
Smyrna, Georgia
Made Possible only by Section 213 of FHA
Lockheed Heights Subdivision, Inc.
"Developer of HOMES and not houses"
150 Atlanta St., Smyrna, Ga. 45-4949
GEORGIA SECURITY INVESTMENT CORP.
10½ E. PARK SQUARE
MARIETTA, Ga. PHONE 8-2649

Investment Property 164

ST. CHARLES AVE., N. E.
9-UNIT apt. bldg. Gas heat. Income $5,400 yearly. Will net $4,000. Price $30,000. Call AT. 0885.
Hubert-Taylor Realty Co
1409 PEACHTREE ST., N. E.

BRICK APARTMENTS
24 units, $71,500 — Rent, $11,200
16 units, $75,000 — Rent, $10,750
15 units, $37,500 — Rent, $9,250
12 units, $41,000 — Rent, $6,250
8 units, $30,000 — Rent, $5,000
Capitol Rlty., 33 Pryor. AT. 1156

TO BUY OR SELL, CALL RAGSDALE REALTY CO. EL. 1078.

Business Property 165

LOT 54x200 on North Parkway Dr. near Piedmont Park. Zoned for 7-unit apt. Will sell for $3,750 or trade for equity in small house or farm. Mr. Williams, CR. 2606.
Wheat Williams, Realtors
119 E. Ponce de Leon, Decatur

INDUSTRIAL—17½ acres, C. of Ga. RR. between Swift Oil Co., Tenn. Corp. Central Ave., East Point.
LIPSCOMB-ELLIS CO.
REALTORS, 88 WALTON ST., N. W.

B'HEAD—5-rm. house suit. business off. $10,500. Cline Rlty., B'head, CH. 7044.

Vacant Lots—Subdivisions 166

10 FINE wooded lots, 100x250, and 300—on both sides. No. Columbia Pl. Lump sale price, $12,500. Exclusive, DE. 2549; res., DE. 9915
GRADY DUFFEE—Realtor
Suite 100 Rutland Bldg., Decatur

HAPEVILLE—2 good lots. Each 65x150. On Barnett Dr. All utilities. Foundation granite already on both lots. $1,000 each. Owner, EX. 6484.

OWN a beautiful lot 100x400, $295. $25 cash, $10 per month. Hogan, 3766 Campbellton Rd. FRanklin 2261.

N. S. WOODED LOTS 75 to 100 front, 160 to 250 deep. $2,500 up. All util. V. Cash. Bkr., 710 Penn. AT. 3521.

LARGE LOTS—Campbellton Rd., beyond Ben Hill. Terms. MA. 1505. Ernest L. Miller, Bkr., C. & S. Bldg.

Duplex Lots N. S., EX. 3561
David G Black, Bkr
312 E. Pace's Ferry

60x190 LOT on South Howard. Will build to suit. See owner, at 16 South Howard St., DE. 7209.

50X200, ALL utilities. Ormewood $800 Whitehead Rlty. M. G. Bl. AL. 7900

EAST ATLANTA section, 14 acres, $1,250 per A. W. R. Hoyt, WA. 3173.

BARNETT ST., N. E.—50x150, near Grady and Inman Schools. AT. 0705.

N. W., 150x350—$2,200 Corbin & Co. Bkrs., 3182 P'tree. CH. 6452.

Lots needed by Northside Builder Holley Realty Co., EL. 3734

PRETTY N. S. duplex lot. Robt. F. Head, Rltr., Healey Bl. WA. 2345.

90x200 LOT on Willis Mill Rd. CY. 6281. Greene-Parks Realty Co.

Farms and Lands 171

25 MILES SOUTH OF ATLANTA
156 ACRES, good 7-room house, lights, water, 2 four-room houses, several barns. Over 100 acres under fence, plenty water. This is one of the best small farms in Georgia. Priced to sell as owner has other interests. $12,500. ALSO
30 MILES SOUTH OF ATLANTA
1 MILE from McDonough on paved road, 265 acres, all open, divided into 7 pastures, all with plenty water, fenced with 4 strands wire and crosstie posts. 3 houses, 1 large cattle barn, several small barns. This is one of the best cattle or dairy farms we've seen in Georgia. Selling to settle an estate. Ideal location. Price $22,000. Call W. M. Johnson, MA. 3132 or AT. 0644.
JOHNSON LAND CO.
Brokers Haas-Howell Bldg.

500 ACRES, 425 acres in grazing land, cross fenced, branch running water, 4 tenant houses, lights and paved road, big barn, 5,000 capacity broiler house. THIS IS A GOOD BUY. $60 acre.
CHAS. J. COFER, BROKER
73 Pryor, N. E., CY. 8821, EM. 1163

80 ACRES worth $18,000, priced $13,000 for quick sale; 3 miles General Motors, near Spalding and Peachtree Roads; 2 small lake sites, 1 10-acre lake site, 2 spring branches, 1 small creek. 1,700 feet of road frontage. Call Chamblee 47-2838.

We Specialize in Farms
WITHIN 25 miles of Atlanta Municipal Airport. Call Bob Gex, Lewis Kave or A. McCord, FA. 1546.
THE McCORD CO., Bkrs., Hapeville

We Sell Georgia Farms
DOZIER LAND CO., Brokers.
Healey Bldg. ALpine 0774

ONLY $1 per foot. 800-foot frontage on Bankhead Hwy., 30 miles west of Atlanta. Good level land. Total price $800. Owner, VErnon 8621.

Need small farms, close-in. STANDARD RLTY. CO. LA. 0333.

ROCKDALE COUNTY FARMS—D. R. Hall Broker, Conyers. Ph. 2852

Real Estate Auction 176

WE SELL HOMES, farms, business properties, vacant lots, anywhere in Georgia or adjoining states. For quick, satisfactory results see or write us. JOHNSON LAND CO., Brokers, Haas-Howell Bldg., Atlanta, Ga. MA 3132.

TO BUY or sell at auction, contact Butler Bros. Auction Co., Rome, Ga.

Real Estate for Colored 177

383-5 ARTHUR ST., S. W.
6-ROOM duplex. Inside plumbing and electric lights.
139 SOUTH AVE., S. E.
3-ROOM home. Gas heat. Bath. Modern kitchen. $3,500.
138 RICHMOND ST., S. E.
3-ROOM home. Needs some repairs. $1,700. Easy terms. Nunn, CY. 5953.
DOLVIN REALTY CO.
134 Peachtree WA. 3585

HILLSDALE HOMES
EM. 6236 EM. 6549

NICE 5-room house, 181 Laurel Ave., S. W. Owner, CY. 7073.

Wanted—Real Estate 180

1,000 to 5,000 Acres
Within 50 Mi. Atlanta
OUR client is more interested in land than improvements. Must be reasonably priced for ALL CASH. WRITE or call WA. 4364, 1027 1st. Nat. Bk. Bldg. what you have.
GRAY REALTY CO.

I BUY EQUITIES
IMMEDIATE CASH
Reasonable Moving Time
I Pay Closing Costs
On Spot Appraisals
Sell to licensed Broker
Tom English, CR. 6486 today. DE 2880 tonight
FULTON-DEKALB REALTY
2139 College Ave., N. E.

Buckhead Area
WE HAVE several clients for 3 bedroom homes. Our reliable sales personnel can render you prompt, efficient and courteous service.
Carmen J. Lupy, Broker
3181 P'tree Rd., N. E., CH. 2185, CH. 8000

QUICK ACTION
ALL CASH
WE CAN get you all cash for your home or duplex. Call John West, WA 5670; EM. 5229.
T. Wayne Blanchard Co.
Realtors 84 Peachtree

WILL BUY GI EQUITY
DIRECT FROM OWNER
UP TO $1,000 CASH
Sam Brannan, CR. 8085, home; AL. 5636, office.

FOR QUICK SALE
YES, I have 3 clients who desperately need to buy homes at once. Let me show your 2 or 3-bedrm. house first, it might be the one they want. Call Poston, EM. 2295.
UNITED REALTY CO.
676 N. Highland at Ponce de Leon

ATTENTION BUILDERS
LIST your property with us. We have good GI financing.
Gate City Realty Co
BROKER
228 GRANT BLDG LA. 0256

HARD WORK
AND know how, moves property these days; let us inspect your property with no obligations and give you the benefit of our experience. Mr. Robertson, RA. 2858, WA. 6655.
PAUL C. MADDOX CO.
Realtors Standard Bldg.

Have Clients Waiting
FOR HOMES in good S. W. Atlanta sect., E. Point, C. Park and surburban. All cash to you. Also buy GI equities. Mrs. Wallace, AM 5711, AM. 6300.
J. FRED MILLER CO., Bkr., E. Pt.

APARTMENT WANTED
NEED 8- or 10-unit apartment, good Northside location. My client has ample cash and ready to buy. Please 'phone today. Call Mr. Blair, AT. 6162.
DOLVIN REALTY CO.
134 Peachtree WA. 3585

WE BUY EQUITIES
IN GI HOMES. NO CLOSING EXPENSE TO SELLER. 43-6613; CR 1761.
Benefield Rlty., Decatur

HOMES NEEDED!
NORTH, N. E. Emory and Decatur
QUICK SALE ASSURED
SIMMS-DOBBS CO REALTORS
1542 BOULEVARD AT. 5795

HAVE CLIENTS for 2 and 3-bedrm. homes. Call Mr. Whitley. EX. 5887 AL. 8511.
D L STOKES & CO., INC.
Brokers Volunteer Bldg.

I BUY GI EQUITIES
SELL direct, no red tape, just write your name and pick up the cash. J. H. Leathers, DE. 5508, CR. 3315 Leathers Rlty. Corp., 125 W. P. de L.

THINKING OF SELLING?
LIST your property with us. Quick, courteous and intelligent service. Mr White, RA. 2186 days; RA. 7058 nights.
BABB & GREENE, REALTORS
1386 GORDON ST., S. W

HAVE client for 3-bedroom home, Druid Hills section, $20,000 to $30,000 class. W. S. McCurdy, WA 1971 or DE. 5242, Dargan, Whittington and Conner, Realtors, 124 Hurt Building.

WE SELL more homes than any other real estate firm in Greater Atlanta.
Roy D. Warren Co, Inc.
Brokers 29 Marietta St. CY. 6262

HAVE CASH BUYERS for homes in East Atlanta, Grant Park, East Lake and vicinity. LA. 7781
EAST ATLANTA REALTY CO
498 Flat Shoals Ave.

HAVE buyers waiting, 2 and 3-bedrm. homes N'Side, Emory, Decatur sections. Hill, EM. 3093.
BERRY REALTY CO., VE. 6695
1037 N. Highland at Va.

WANTED—AT ONCE
GI HOUSES. I MIGHT PAY MORE FOR YOUR EQUITY. CALL NOW, CR. 5852. HOSCH.

ACREAGE with or without house, 30 miles of Atlanta. WA. 0341, MA. 9462, evenings.
ROWE RLTY., 215 Flat Shoals

WE HAVE cash buyers for your equity, all sections metrolopitan Atl. Childs and Co., Bkrs., 309 Five Ivy Bldg. MA. 5777.

FOR prompt, courteous attention list yuor real estate with BURDETT REALTY CO., Realtors, WA. 1011, 175 P'tree St.

WE WANT LISTINGS
JOHN J THOMPSON & CO
WA. 3935 Rhodes-Hav. Bldg.

NEED HOUSES AND DUPLEX
L. F Jenkins Rlty DI 5768

LIST WITH US for efficient, personal service. CA. 7456, CA. 7738.
MRS. VIVIAN DURRETT Bkr. E. Pt.

LIST your property with us for quick sales. The Garlington Co. Brokers, 200 Peachtree Arcade. MAin 6213.

Need Listings, All Kinds
H. P. LASSETER, Broker, LA 7391

CASH. Owner's home. GI equities bought. D. E. Aaron, Bkr., VE 3709

LIST your real estate with us. Haas & Dodd WA 3111, Haas-Howell Bldg.

S. H. McGUIRE REALTY CO.
221 P'tree Arcade WA. 0304

WE SELL HOMES! CALL US Turner Rlty. Co., 1112 P'tree. EM. 5677

McINTYRE RLTY CO CY 8631
Realtors Healey Bldg.

SALES—RENTALS—INSURANCE
BEN SMITH SR., INC. EV. 1781

NORWOOD REALTY COMPANY, INC., BROKER, 212 Forsyth Building. CY. 7441.

Cash for GI equities. DE. 3883 Mrs. Dora Smith Realty, 1297 Emory

CHAPMAN REALTY CO, Realtors 71 Forsyth St., N. W. MA. 1638

WE BUY GI EQUITIES. McLain & Peeples, Bkr., 138 Sycamore, Decatur

WE NEED LISTINGS, ALL KINDS PANNELL REALTY CO., WA 3426

Listings Decatur, N. E. and Chamblee. NO. DEKALB RLTY CO., 47-4838

WILL buy small farms, houses or acreage, nr. Atlanta. AL. 9926, CR. 8357.

BEN WALL RLTY wants n'side homes. Quick sale. 600 Blvd., N. E., EL. 2616.

GRAY REALTY CO.
First Nat'l Bank Bldg. WA. 4364

ALLEN M. PIERCE REALTY CO.
WM.-OLIVER BLDG., MA 3349

A. B. COX REALTY CO., BROKER
Chamber of Com. Bldg., CY 3528

WE BUY GI EQUITIES CY 6281
GREENE-PARKS REALTY CO.

WE BUY GI HOUSES
TAYLOR RLTY., 281 NORTH AVE.

NEED farm listings. J. M. Campbell bkr Decatur 43-7914 EV 1754

LIST YOUR PROPERTY WITH US LAMB REALTY CO., EX. 1525

HELMER REALTY CO., REALTORS 926 W. P'tree, N. W., EM. 5616

LET US SELL or rent your property. Lane Realty, Realtors. LA. 8495.

GENE CRAIG CO. REALTORS
HEALEY BLDG.—LA. 7391

VESTER M. OWNBY
BROKER, P'TREE ARCADE

WE WILL sell or rent your property. L. W. Morris, Inc CR. 3861.

IMMEDIATE CASH—GI EQUITIES CR. 3728, Griffith Realty Co.

TO SELL your property, call Samuel Rothberg Realtor, VE 0706.

LET US sell your home. Geo. A. Rogers, Bkr., EX. 5707.

AUTOMOBILES

Automobiles for Sale 181

BUICK 1949. Excellent condition. Radio, heater, other extras. WAlnut 6040, extension 516, between 10 and 5.

CADILLAC 1951 Coupe de Ville. Like new. Completely equipped. Low mileage. original owner. CHerokee 2120.

CADILLAC 1949, real clean. Call WAlnut 6917.

CHEVROLET—We specialize in used CHEVROLET passenger cars and carry a good variety of most models and body styles. Visit or call our Used Car Lot for the type CHEVROLET you want. Also, we have a limited number of 1952 Models available for immediate delivery.
"The Old Reliable"
JOHN SMITH CO.
530-40 West Peachtree St. EM. 5661

CHEVROLET '51 bus. coupe. Excel. condition throughout. Pri. owner. $1,385. Can be financed. Low down payment. CH. 0300.

CHEVROLET '48 convertible. New top, radio, heater. $895. Downtown Chevrolet, MA. 5000

CHEVROLET 1946 Fleetline. Radio and heater, new paint. No dealers. RAymond 8982.

CHEVROLET, 1951, Suburban station wagon in perfect condition. RA. 5106.

CROSLEYS
A GOOD STOCK OF Used Crosleys. "YOUR ATLANTA DEALER"
LAYFIELD MOTORS CY. 7311

DESOTO Fire Dome "8" de luxe 1952, radio, heater, seat covers, other extras. Mileage 3,000; 30 days old. Sacrifice. No dealers. ATwood 2537.

DE SOTO 1952 V-8 FIREDOME DEMO. NEW-CAR GUARANTEE. TRADE AND TERMS. CA. 6694. AGENT.

FORD '50 club conv V-8. R. and H. Tip-top, low price. $1,350
ELEVEN NINETY-SEVEN MOTORS
1197 Memorial Dr., S. E., AL. 3958

FORD 1949 2-door Custom. R. and H., other extras. Clean Northern car. Southway, 276 Peters St., AL. 2635.

FORD 1937 Coupe, hydraulic brakes, cut fenders, $95. Robinson & Stephens, 363 Whitehall St., LA. 4321.

FORD 1941 2-door, $245. Sacrifice. Robinson & Stephens, 363 Whitehall, LA. 4321.

FORD—1949, one owner $1,095
A. M. CHANDLER CO. DE. 5121

FORD '47 Tudor, R. and H., extra clean. Buckhead Motors, CH. 5397.

FORD '40 2-dr. $155. Dixie Finance, 738 Spring, N. W., EL. 3676.

FORD '40 2-dr. "As is." Full price $69.95. AL. 1243. Agt.

HUDSON—1950 convertible "8," fully equipped. Small equity and assume loan. DIxie 4902.

KAISER '51 special sedan. Radio and heater. Low mileage and low price for a clean car. Decatur Lincoln-Mercury Co., CR. 3322.

MERCURYS, '49, '50 AND '51s
EDMUNDS MOTOR CO.
AL. 6080 CY. 8601

MERCURY 1950 2-door. Radio, heater, white walls. Reasonable. EVergreen 1753.

PLYMOUTH, 1941, Dodge motor, excellent condition. Radio and heater. $250. See at 766 Hemphill Avenue, Northwest. ATwood 2337.

OLDSMOBILE—'52 conv. R. and H., hydra., power steering, electronic eye. $400 under list.
COLE'S INC., CA. 3111

OLDS—Late '50 "98" 4-door sedan. R. and H. Hydra. W. w. tires. Perfect. $1,850. Phone owner, VE. 3738.

PACKARD '47 "6" Cust., R. and H. Small down payment for equity and take up notes. Must sell. Mr. Crumbley, RA. 4672, agt.

PLYMOUTH—1948 clean 2-door special de luxe sedan. Radio, heater. 38,000 miles. $870. CRescent 5076.

PLYMOUTH 1951 Cranbrook club coupe. Radio and heater. A-1 condition. CAlhoun 4752.

PLYMOUTH—1936 coupe, excellent motor, good condition, $150 cash. EVergreen 2951.

PLYMOUTH—'52 Suburban, low mileage, like new. CHerokee 4534.

PONTIAC — 1952 Chieftan, brand new, all accessories, owner being drafted, must sell. CRescent 3942 (Monday, Tuesday after 6 p. m.).

PONTIAC—'52 "8" 4-door, fully equipped, low mileage, like new. $2,195. H. E. Hand, CY. 5906, AM. 7758. Mitchell Motors, Inc.

PONTIAC '50; hydramatic 8; R. and H; very nice, low mileage car; a special buy at $1,495. G. C. Peavy, CY. 4561. 305 Spring St.

PONTIAC, 1939. Convertible, good condition. $100. Parsons Ser. Sta. CR. 5097.

PONTIAC 1951—4 door, standard 6, Hydramatic, radio and heater. AM. 4521

STUDEBAKER 1952 Commander. Automatic transmission. 5,000 miles. Owner. EXchange 6564.

STUDEBAKER '50 Land Cruiser. Automatic transmission. Used Car Outlet. EX. 1609.

"A LOT OF VALUES"
'48 Plymouth 2-dr., clean $895
'50 Buick Spec., Hyd. $1,495
'51 Willys Sta. Wag., clean . . . $1,495
'46 Ford St. Wag., body fair, good rubber and motor $525
'50 Chevrolet, del. 4-dr., p.g. . . $1,495
'50 Ford ½-ton pickup $945
'49 Chevrolet ¾-ton pickup $795
20 Other Cars at a Bargain
SEE OR CALL CLYDE HAYES
"Better Used Cars Bought and Sold"
JOHN S. FLORENCE
555 Spring St., N. W. AT. 8815

REAL BARGAINS
'49 Ford Tudor $1,095
'49 Studebaker 4-door $1,095
'51 Ford club coupe $1,495
'50 Ford business coupe $1,195
A. M. CHANDLER CO.
FORD DEALER
312 W. Ponce de Leon, Decatur
DEARBORN 5121

SAVE MONEY AT
LANDER MOTORS
352 SPRING ST., N. W.
WA. 2505
639 WEST PEACHTREE STREET
VE. 8179
DODGE-PLYMOUTH DEALERS

NOTICE is hereby given by the undersigned that on Wednesday, Oct. 1, 1952 at 11 a. m. at Otwell Motor Co., Cumming, Ga., a public sale of 1946 Ford 2-Dr. bearing serial No. 99A732645 will be held for cash to highest bidder. Inspection thereof may be made at Otwell Motor Co., Cumming, Ga., at place of storage.

FOR GOOD USED CARS
LOW PRICES, CALL
MITCHELL MOTORS, Inc.
"Your Oldsmobile Dealer"
33 W P'tree Pl. N E CY 5906-7

B-4-U-BUY COME TO
1814 P'TREE RD.
AND We'll try to give you a Real Buy. OPEN EVENINGS 'TIL 8
ELGIN 0324 LOT NO. 2

'49 CHEVROLET ½-ton panel. Very clean. $945.
HUGGINS MOTORS
370 West Peachtree MA. 8697

Better Values Always
Martin-Johnson Motor Co.
430 SPRING N W CYpress 3461

SEE HALL for a REAL DEAL. Plenty nice ones to choose from.
HALL MOTORS
457 SPRING, LOT NO. 1, WA. 2263

GOOD USED CARS
CAPITAL AUTO CO
CADILLAC-OLDS DEALERS
OPP BILTMORE HOTEL EM. 1661

USED cars and trucks. Best terms. We handle our own notes and credits. Also auto glass installed $1 and up. Crane 270 Edgewood Ave

FOR GOOD USED CARS SEE
DOWNING USED CARS
PEACHTREE AT SIX AT. 7422

HEMBREE'S USED CARS
$35 DOWN BALANCE WEEKLY
85 Simpson, blk off Spring. AL. 7577

GUARANTEED good-will used cars Boomershine Motors 324 Spring St AL. 4702

Trade for anything 'cept a mule. City Hall Mtrs., E. Point FA. 7575

LOOK TO BALLENTINE
637 Spring St., N. W., EL. 4348

BEST CARS AT LOW PRICES
FRANK GRAHAM CO., 590 W. P'tree

We Sell Guaranteed Used Cars Wagstaff Motors EM. 5051 AL. 2751

(3) FORDS '49 Cust. R., H. $1,095. King's, 1886 Buford Hwy. AT. 8776

SEE R. S EVANS for best used cars. CY 6066 285 Spring St at Baker

JOHN DAVIS BUICK, INC.
308 N. Main, E. Point, FA. 4327

HUB MOTOR CO.
430 Peachtree St. WA. 9070

BEAUDRY, "Atlanta's Oldest Ford Dealer," 451 Spring St. WA. 3297.

$10 DOWN. LOW PAYMENT
H. K. MOTORS FA. 7717

TRADE AT "THE BUICK CENTER"
609 Spring St., N. W

O'SHIELDS BUICK, 266 W. Ponce de Leon, Decatur. CR. 7466.

BURKE MOTOR CO., 3167 P'tree Rd Buckhead EX 1551.

MILITARY jeep, good condition, new parts. VErnon 9853.

Automobiles at Auction 182

BRING YOUR CAR
TO BISHOP BROS.
AUTO AUCTION
"Oldest and Largest in the South"
2244 STEWART AVE.
PUBLIC SALES
MON., WED., SAT.
NIGHTS—7:30 P. M.
FA. 3652 Reserve Numbers CA. 9469

PUBLIC
AUTO AUCTION
TUESDAY AND FRIDAY NITES
8 P. M.
NORMAN & HALL
626 10th St., N. W.
EL. 9022—EL. 4314-5

Busses 184

WE have lots of good busses in stock. Different makes, different models, various body styles. Priced very low. Small down payment, easy terms.
HUGGINS MOTORS
370 West Peachtree St. MA. 8697

Auto Trucks for Sale 185

CHEVROLET dump truck, 1946. Good condition. Truck Parts Company, 962 Marietta St., N. W., EL. 1036.

FORD—1951 pick up truck. Perfect condition. 9,000 miles. Owner, Monday evening, ELgin 2177.

FORD, '48 "6" ½-ton pickup, $575. Trade down. FRanklin 3546.

DODGE, '47 ½-ton panel. New motor. Westbrook Motors, CA. 1126.

FORD '51 ½-ton pick-up. $1,095. Helms Motors, CA. 2191.

FIRST IN QUALITY
'48 FORD, model 8-HTH, 134" w. b. chassis w/cab, 5th wheel, side tanks, vacuum brakes, trailer connections, hand valve, heater, dual mirrors, turn signals, driving lights, 2-speed axle, elec. horns and 9.00x20 10-ply front and dual rear tires . . . . $ 895
'49 FORD, model 98EQ, (F-8) 135" w. b. chassis w/cab, 5th wheel, trailer conn., hand valve, air horns, air brakes, heater, side tanks and 10.00x20 front and dual rear tires $2,295
'49 INT., model KB-7, 158" w. b. chassis w/cab, heater, fog lights, dual mirrors, 8.25x20 front, 9.00x20 dual rear tires . . $1,475
'48 INT., model KB-7, 176" w. b. chassis w/cab, heater, 8.25x20 front and 9.00x20 dual rear tires $1,196
'47 CHEV., model GW, 116" w. b. chassis w/cab, 12-ft. stake body . . . . $ 795
'46 CHEV., 160" w. b. chassis, w/cab, 12-ft. closed stake body with top, 7.50x20 front and 8.25x20 dual rear tires . . . . $ 650
'48 INT., model KB8-1L, 130" w. b. chassis w/cab, 5th wheel, air brakes, heater, 10.00x20 front and dual rear tires $2,395
'50 INT., model L-175, 130" w. b. chassis w/cab, 5th wheel, saddled tanks, vacuum brakes and 8.25x20 front and dual rear tires $1,845
'46 DODGE, model WD-21, 130" w. b. chassis w/9-ft. panel body and 7.50x16 front and rear tires . . . . $ 645
'50 GMC diesel, model HDCR, 146" w. b., fully equipped with air brakes and 11.00x22 front and dual rear tires $5,825
'50 FORD, model F-4, 134" w. b. chassis w/cab, 9-ft. stake body $1,050
'47 FORD, model 799Y, 130" w. b. chassis w/cab, 9-ft. panel body, 7.00x17 front and rear tires . . . . $ 495
'46 DODGE, model WF-32, 158" w. b. chassis, w/cab, 12-ft stake body, 7.00x20 front and 7.50x20 dual rear tires . . . . $ 695
INTERNATIONAL HARVESTER
530 WHITEHALL MA. 4440

GMC USED TRUCKS
SEE us for your used truck needs. We have a large selection of small, medium and heavy-duty units. Pick-up models, long wheel base, cab and chassis, tractor, standard and sleeper cabs; gas and Diesel.
TRADE AND GOOD TERMS
GMC TRUCKS AND COACH DIV.
266 Forsyth St., S. W. MAin 1434

TRUCK VALUES
'46 FORD Dairy unit $395
'47 FORD van body $795
'49 CHEVROLET pickup $795
'50 FORD "8" pickup $1,095
A. M. CHANDLER CO.
FORD DEALER
312 W. Ponce de Leon Deactur
DEARBORN 5121

FOR sale—G. M. C. tractor and Dorsey 32-foot van almost new. Used only 18 months, and in perfect condition. Price $4,250, which is about half cost, and can finance for you. Reason for selling, buying larger outfit. Send for picture.
Sparks Specialty Co.
SOPERTON, GA. PHONE NO. 33

BEFORE YOU BUY
SEE the largest stock of good used trucks in the South. All makes and sizes thoroughly recond. Priced to sell. We trade, finance and furnish insurance.
THE WHITE MOTOR CO.
70 BOULEVARD N E WA. 8242

THE BEST IN
Used Trucks—All Makes
SEE THEM AT
MACK TRUCK CO.
780 Memorial Dr., S. E. CY. 8087

Used Trucks, ½ to 3 tons. See Stanley INTERNATIONAL HARVESTER 580 Whitehall S W MA 4440

1946 INTERNATIONAL panel, exceptionally clean. $495. Chris Motor Co., 611 S. Main St., East Point, FA. 5858.

FOR the best in truck values see our wide selections.
GMC TRUCK AND COACH DIV.
266 Forsyth St., S. W. MAin 1434

Autos and Trucks for Rent 186

HERTZ—World's largest, is famed for dependable service. New cars and trucks by hour, day, week. Drive as your own. Low rate. No minimum. No confusing extras. Gas, oil, insurance included.
Hertz Driv-Ur-Self Stations
Cars—40 Auburn Ave., WA. 9900
Trucks—80 Cain St., N. E. WA. 4590
Trucks—218 Whitehall St. CY. 5581

TRUCK SERVICE
WE SUPPLY trucks for any purpose, all in first-class mech. condition. Reasonable rates. Call WA. 3328. Belle Isle U-Drive-It-Service, 20 Houston St., N. E.

Wanted—Autos, Trucks 187

WE buy equities and need clean late model used cars.
LAUGHLIN MOTORS, INC.
1210 N. Main, E. Point, FA. 1561

WANT TO BUY late model Hudson. Call Mr. Tyson, nights, CR. 8302. J. W. Goldsmith Inc. 486 W P'tree WA. 7872.

TRADE your car on a '50 or '51 Buick. Tom Mitchell Buick, 3130 Roswell Rd., Buckhead. CHerokee 9446.

TOP CASH PRICE for your car
McCLELLAND-JACKSON CO.
400 N. Church or 500 N. Main, E. Pt

Sell Us Used Cars or Trucks
BISHOP BROS
489 Spring St., N. W. LA. 3456

WE NEED CARS
CALL or come by Bill Thornton Used Cars, 1351 Bankhead Ave. BE. 7956.

TOP CASH is here for any make or model, good used car. Roberson. CA. 0671. UNIVERSAL MOTORS.

TOP cash for you car waiting. A. O. Cachran Motors, 320 N. Main, E. Pt FA. 1230.

WTD—Wrecked, burned, junk or used autos. Highest prices. Crane's, CY. 1771.

WE BUY and sell used cars. East Point Ford Co., 322 N Church. RA. 2122.

CASH for good car from owner. Austin Abbott, 555 Spring, EM. 1234

CASH FOR CLEAN CARS
WADE MOTORS, 400 Spring, N. W

WE BUY and sell used cars. See us. Sommers. 375 Peachtree. EM. 1611.

1½-TON with dual rear wheels, van body. AT. 1733, 47-2536.

TOP CASH for clean cars. Peachtree Motors. CY. 4585.

Tractors and Heavy Eqpt. 188

ONE Caterpillar stream line D-7 in the 4T series, equip. with double drum, LeTourneau, cable, control unit and tilt dozer. Above the average condition. Phone Winthrop Phelps, Greensboro, Ga., 6124.

Trailers 189

NOW ON DISPLAY
THE NEW SENSATIONAL
DUO EMPRESS
2 COMPLETE bedrooms, 42 ft. in length, mahogany living room, carpeted floors, kitchen with built-in dinette, beautiful tile bathroom with full-size tub and shower.
"The Trailer With Everything"
ATLANTA TRAILER MART
1780 STEWART AVE. CA. 8888

CITY TRAILER SALES
2461 Stewart Ave., S. W.
WE feature the complete line of: PRAIRIE SCHOONER, AMERICAN, TROTWOOD and WESTWOOD house trailers. These MOBILE homes will accommodate 4 to 7 persons. All have complete baths. Written guarantee with every trailer. We invite your inspection. Open 9 a. m. to 10 p. m. and Sun.

C. F. LIGHT
TRAILER SALES
SEE the new HOWARD all-steel coaches today before you buy. Model 29-33-40, 1 and 2 bedrooms; liberal trade-in allowances. Large selection of used trailers from $995 up. Terms. 2748 Bankhead Highway, N. W.

LOOK! BEFORE YOU BUY
LOOK! AT WHAT YOU BUY
SEE the quality and construction of THE SPARTAN AIRCRAFT trailer. Let us show you that the finest is now the easiest and most economical to own.
JOE JONES TRAILER SALES
2535 Stewart Ave., S. W., FA. 4173

SAVE! SAVE! SAVE! ON ALL
NEW QUALITY COACHES
New Moon, Roycraft, Kozy Coach, Pan American, Palace, Elcar, Vagabond. Good Used Trailers. Terms. Trades
ATLANTA TRAILER MART
OPEN SUNDAYS AND EVENINGS
1780 STEWART AVE. CA. 8888

M & M TRAILER SALES
FOR quality trailers at fair prices. Big saving on demonstrators. Worry free, low cost bank financing.
2153 Stewart Ave., S. W.

BE SURE of a bargain—buy where the overhead is low.
TRAILER REPAIRS A SPECIALTY
ALLEN TRAILER SALES
2520 Jonesboro Rd., S. E., MA. 4233
1½ Mi. S. Lakewood Hgts. on Hwy. 54

BY owner, 23-ft. all-metal Prairie Schooner large ceiling exhaust, Frig., new tires, new paint job, excep. clean. Must sell. Will sacrifice. Apply Smith Trailer Park, Lot No. 2, 2150 Stewart Ave., S. W. Ask for Mr. La Verne.

ALL types trailer hitches installed. AAA Welding Co 496 Courtland. AT. 4941

1951 CROFT cargo trailer 4 ft. x 9 ft. $95. EV. 3564.

Motorcycles 191

SPECIAL! For the month of Sept. we will give a brand-NEW SET of TIRES with every USED HARLEY-DAVIDSON purchased, at no extra cost. ALL PRICES REDUCED.
MARION ROBERTS MOTORCYCLE COMPANY
1126 WEST PEACHTREE

AL RODI'S INDIAN MOTORCYCLE SALES, 311 Spring, N. W., CY. 1144

1948 INDIAN CHIEF, excellent condition, accessories, best offer. 47-2055.

SCHWINN-BUILT MOTOR BIKE, PERFECT COND., $75. EX. 5411.

Auto Parts and Accessories 193

NEW-ENGINE your car with remfgd. Wizard-ized engines Western Auto Stores

Auto Repairing, Painting 194

"The Old Reliable"
JOHN SMITH CO.
Established 1869
CHEVROLET DEALERS
530 W P'tree St., N. W., EM. 5661

YOUR car painted, $37.50. Mech. and body work. Gorman's Garage, 350 Mitchell, S. W., CY. 3222.

DRIVE A LITTLE—SAVE A LOT East Point Chevrolet Dlr., FA. 2611.

FINEST AUTO PAINT and repair work. Art Wilson, Motors. CR. 2676.

Boats and Motors 195

Feathercraft's New Retail Dept. Complete line boats, trailers, marine supplies. Display, 450 Bishop St., N.W. Mrs. Slaton, Mr. Lavin, EL. 1081.

CHRIS-CRAFT, 14-foot boat, trailer, 10-horsepower Mercury motor. Reasonable. MAin 0182.

OUTBOARD speed boat, light, and fast. DIxie 6579. 932 Boulevard, Southeast.

Money to Loan 72

It Takes
CASH..

to make a
Clean Sweep
See us today for
AN "ALL-IN-ONE"
PACKAGE
LOAN
- Pays off old bills
- Provides extra money for current expenses
- Small monthly payments and longer terms a feature you'll like
- Get the cash TODAY on your signature, auto or some other plan.

SEABOARD
FINANCE COMPANY
14 Houston St., N. E.
Phone ALpine 5522
12 Pryor St., S. W.
Phone WAlnut 5771
THE DIFFERENCE WITH SEABOARD'S THE SERVICE

. . . whether it's his first day at public school or his final year for that important degree, there is always that need for extra money to insure adequate clothing, supplies, transportation.
See us first: you'll appreciate our convenient, pleasant service.
LOANS
$50 to $1,000
Payments to fit your budget
- SIGNATURE
- FURNITURE
- AUTOMOBILE
Prompt and courteous service
EMPLOYEES LOAN & THRIFT CORP.
1 Block from 5 Points
35 Marietta St. WA 5169

AUTO LOANS
ANY MAKE—YEAR—MODEL
$50-$1,500
1ST—2ND—3RD
MORTGAGES
Merely drive your car to our office with your ownership papers and drive away in a few minutes with your cash.
REFINANCING
High payments can be lowered. Get more cash, too, if you need it. See us today. We can help you.
Easy Payment Plan

Amt. of Note	Monthly Payments
$100	$ 7.50
200	15.00
300	22.50
500	35.00
750	51.75

Other Amounts in Proportion
Up to $300 on Furniture
TRI-CITY LOAN CO.
805 S. Main St.
East Point, Ga. CA. 7704
Our Downtown Location:
DELTA LOAN CORP.
332 Whitehall St. AL. 0796

CASH
IS AVAILABLE TO YOU AT ANY TIME
Simply tell us how much you can use
G-A-C CREDIT
CORPORATION
of Atlanta
848 Gordon St., S. W.
Phone AMherst 4572
FREE PARKING
Rear of Office

Friendly, One-Visit Service
LOANS
UP TO $2000
ON YOUR SIGNATURE ONLY
SELECT YOUR OWN REPAYMENT PLAN
Phone First For Extra Fast Service
COMMUNITY
LOAN & INVESTMENT CORPORATION
— DOWNTOWN —
Connally Bldg., Rm. 207 - 98 Alabama St., S. W.
Telephone: MAin 1308
Grant Bldg., Rm. 218 - Cor. Forsyth & Walton, N. W.
Telephone: WAlnut 2046
— MARIETTA - BANKHEAD —
778 Marietta St., N. W., Ground Fl. - Near Bankhead
Telephone: CYpress 7346
— WEST END —
622 Lee Street, S. W. - Next to Stalling's Florist
Telephone: AMherst 4581
— BUCKHEAD —
3102 Roswell Rd., N. W., - Ground Floor
Telephone: CHerokee 9467
Serving the South for 25 Years
COMMUNITY INVESTMENT CERTIFICATES PAY 3% PER ANNUM

Announcing!
A NEW LOAN PLAN
AUTO
FURNITURE LOANS
$25 to $1,500
NO ONE TURNED DOWN
We have a loan plan for you regardless of who you owe or how much you owe.
If you can't come downtown, call AL. 5483 and we will take your application over the telephone.
BIG FREE PARKING AREA
Behind the office on Simpson St.
LIBERAL CREDIT CO.
319 Spring St., N. W.
Southeast Corner of Spring and Simpson Sts.
Phone AL. 5483 Jack Beachem, Mgr.

YES, MONEY FOR RENT! We will gladly "rent" you $50 to $1,500 or more in the form of a cash loan on all personal property and vacant lots to clear up existing BILLS or for any practical purpose. Pay us back in easy monthly installments, adjusted to YOUR income.
220 HEALEY BLDG.
Phone WA. 2756
LOANS SOUTHERN DISCOUNT CO.

Money to Loan 72

LOWER INTEREST RATES!
★ Borrow Any Amount Up to $1,500.
★ On Furniture, Autos, Co-Makers, etc.
★ Take Up to Two Years to Repay.

12 MONTHS LOANS		24 MONTHS LOANS	
You Receive	Monthly Payments	You Receive	Monthly Payments
$100	$9.58	$500	$28
200	19.17	700	38
300	28.75	1000	55

WHY WORRY?
Borrow enough to pay
ALL your bills TODAY
PHONE LA. 8046!
26 years lending to the people of Atlanta
CHAS. R. HARTSFIELD INC.
61 POPLAR ST. ½ Block from Old Post Office Between Forsyth and Broad

GROUP YOUR BILLS!
GET MORE CASH
Could you use $75—$200—$900 or more to group your bills, thereby reducing your monthly outlay? If so then call FIRST FINANCE & THRIFT CORP. at CY. 1557. A loan can be quickly arranged for you on your signature, furniture, automobile, or on endorsement—and at reasonable rates.
FIRST FINANCE & THRIFT CORP.—the home of the HONOR LOAN—8 Pryor St., S. W., one block east of Five Points.

Automobiles for Sale 181

Bargains in Transportation
'48 FORD Fordor $845
'46 DE SOTO Convertible . . $495
'46 PONTIAC 4-door $695
'38 DODGE 4-door $135
'39 PONTIAC 4-door $95
'48 FORD Convertible . . $695
Very Small Down Payments
20 Others Ready To Go.
Champion Motors
344 Whitehall St., S. W.

Adams Motor Co.
'52 CHEVROLET 4-dr. Styleline. Like new List Price
'52 MERCURY Monteray, 2-tone. 4-dr. Loaded – Under list.
'52 FORD Fordor. 2-tone Ford-o-Matic. Like new.
'49 FORD club coupe. R. and H., o'drive $1,095
47 FORD Tudor. Perfect. $895
'48 DE SOTO 4-dr. R. and H. $995
'50 NASH "600" 4-dr. Real nice one $1,095
'50 BUICK 4-dr Super Riviera. Straight drive $1,695
'50 PONTIAC 4-dr. Chieftain 8. 2-tone green, white wall tires $1,695
48 CADILLAC "62" 4-dr. Extra nice $1,795
'49 MERCURY convertible. $995
'51 HENRY J. 6-cylinder. $1,095
'49 MERCURY 4-dr. $1,195
'49 FORD Tudor Custom. $795
'51 CHEVROLET 4-dr. P G 2-tone. R. and H., w. w. tires $1,795
'49 BUICK Super 4-dr. Dynaflow $1,195
'48 DODGE custom 4-dr. $895
'51 PLYMOUTH Cranbrook 4-dr. Like new $1,595
'49 NASH "600" 2-dr. $995
'50 FORD conv R. and H. $1,395
'48 HUDSON Commodore "8." Like new $995
OPEN 'TIL 9 P. M.
501 S. MAIN CA. 0601-2
EAST POINT

TODAY'S BEST BUYS
'52 WILLYS Wing 2-door $1,995
'40 CHEVROLET Sedan $295
'38 FORD Tudor $145
'51 OLDS "88" 2-dr. H'matic $2,195
TRADES AT CASH VALUE
JACK BRISCOE, INC.
W. Peachtree at 4th St.
AT. 6587

'49 FORD
V-8 CUSTOM Club Coupe, Radio and heater. Near-new tires, not recaps. 26,000 correct miles. Gladly furnish owner's name. Only $1,175
OTHER FINE SELECTIONS
Gouldman-Taber Pontiac
161 IVY ST., N. E. CY. 7366

Wanted—Autos, Trucks 187

CASH WAITING FOR YOUR POST-WAR CAR
GLENN BUICE USED CARS
587 SPRING ST N W LA 1961

USE
WANT ADS FOR RESULTS

Auto Repairing, Painting 194

RING AND VALVE JOB
$6 plus tax. Motaloy does it while you drive. It is guaranteed. Lasts for 200,000 miles. Stops oil burning. Raises compression. Get your Motaloy today. Mail orders: Send $6.18 M.O. or C.O.D. Dealer inquiries invited.
M. B. WALDREP
MID SOUTH SALES CO.
P. O. Box 67, Forsyth, Ga.
Phone 6111

DICK TRACY

ABBIE AND SLATS

STEVE CANYON

SNUFFY SMITH

MOON MULLINS

GASOLINE ALLEY

PHANTOM

BEN BOLT

HERMAN

Dr. BRADY

So You're Afraid Of Cholesterol?

There is no scientific evidence that the cholesterol in such foods as milk and eggs is a cause of hardening of the arteries, rheumatiz, gallstones or any other trouble. Cholesterol is a normal, essential constituent of human tissue and it contributes physiologically to the functioning of all tissue cells.

The quick-buck boys — trick specialists and clinic racketeers —who are so successfully commercializing the practice of medicine, know from experience how profitable it is to seize upon a half-baked theory or conjecture dreamed up by a "research" investigator and get their gullible customers all worked up over phony diets and, of course, "shots" which purport to correct faulty metabolism or something equally impressive—to the wiseacre trade.

That cholesterol, a fat-like, pearly substance, is deposited in the walls of the arteries of many individuals is a well recognized fact. But, like the calcium or calcareous (chalky) material that is deposited in the artery walls of many individuals, the cholesterol is deposited as a consequence of disease and not as a cause.

It would be just as scientific and sensible to cut milk, cheese, peas, beans, leafy salad vegetables and peanuts and nuts out of one's diet to prevent hardening of the arteries and rheumatiz, for calcium deposits in the artery walls and in and around the joints occur in the late stages of arteriosclerosis and chronic rheumatiz. The foods mentioned are the richest sources of calcium in the every-day diet.

THEY'LL DO IT EVERY TIME

By HATLO

Ollie Reeves

A Rhyme a Day

(News-photo of Democratic nominee Stevenson exposes one shoe with large hole in sole.)

"Now is the time for all good men" . . . who vote the Democratic way . . . you know, the ones who have a yen . . . to cast a vote for Adlai . . . A lot of Democrats will bet . . . on him to win instead of Ike . . . and pray he has a chance to get . . . mink coats, deep freezes and the like.

His virtues now shall be extolled . . . his highest praises shall be sung . . . he will be all things to the old . . . and much of something to the young . . . the patron saint of workingmen . . . who earn their bread with honest sweat . . . the mentor of the "upper ten" . . . the leader of the social set.

His hand will stretch across the sea . . . his name by nations shall be praised . . . and all done with the guarantee . . . nobody's taxes will be raised . . . a man of great accomplishment . . . whose policies are sane and sound . . . all hail the would-be president . . . who has his feet upon the ground.

Jet Sets New Mark

NAIROBI, Kenya, Sept. 28 (AP) — A Canberra jet bomber flew the 4,479 miles from London to Nairobi today in 9 hours, 55 minutes, the best time yet for the route. The flight plan called for an 11-hour trip.

LISTEN
MONDAY thru FRIDAY
WSB-6:15 P.M.
VIEWS of the NEWS
Carlton Morrison and his tape recorder presents the news as it happened.
750 ON YOUR DIAL
The Atlanta Journal
AND
THE ATLANTA CONSTITUTION

TODAY'S CROSSWORD PUZZLE

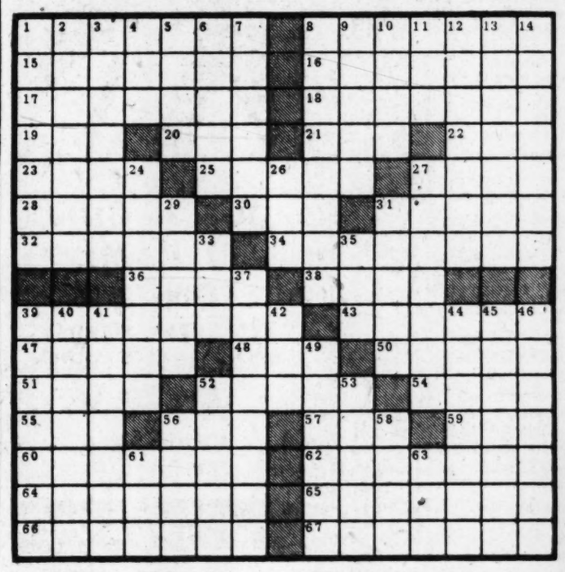

ACROSS
1 Considering that things are so.
8 At the place mentioned.
15 Adopt.
16 What is left.
17 Forage plants.
18 Promenade.
19 American author.
20 Nahoor.
21 Pull: Scot.
22 Kelpie.
23 Sound of a bullet.
25 Fashionable.
27 Observance.
28 Ancient reckoning.
30 Self assurance.
31 Turbine wheel.
32 Frame for thatching.
34 Plaintiffs.
36 Placed.
38 German philosopher.
39 Superiors.
43 Mexican city.
47 Contract.
48 Flight: slang.
50 Singer with a phenomenal range.
51 Practical jokes.
52 Stirred.
54 Spouse.
55 Period.
56 104.
57 Make a hole.
59 —— Blas.
60 Fried entree of spiced meat rolled in pastry.
62 Harmonizing.
64 Possessor of special advantages.
65 Salt springs.
66 Without limits of existence.
67 Naive.

DOWN
1 Negligee.
2 Wife of Abelard.
3 Gist.
4 King: French.
5 Lodge men.
6 Common plant.
7 Til.
8 Eruptive stone.
9 Slave.
10 Eldest son of Isaac.
11 Bank.
12 Adam or Eve.
13 C. P. A.
14 Raggers.
24 Profane.
26 Turkish commander.
27 Speaking position.
29 Twit.
31 Old Norse poetry.
33 Japanese miles.
35 Eccentric.
37 Brings to a point.
39 French colony in Africa.
40 Relation.
41 Refuse of sugar cane.
42 Musical instrument.
44 Conjecture.
45 Noun cases.
46 Holding nothing better than a king.
49 Slain by Perseus.
52 Mr. Standish.
53 Moslem coin.
56 Laws.
58 Gold covering.
61 Yellow ochre.
63 Sesame.

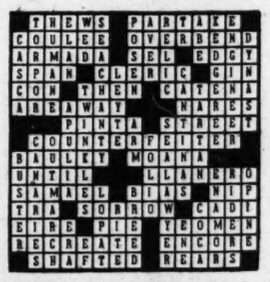
Solution to Saturday's Puzzle

Top billing goes to Igor Gorin, guest artist, with Donald Voorhees and the Bell Telephone Orchestra on
THE TELEPHONE HOUR
presented by the Bell Telephone System
tonight at 9:00 p. m.
WSB DIAL 750

PHILLIPS' MILK OF MAGNESIA LAXATIVE
SO GENTLE SO THOROUGH
FOR CHILDREN - ADULTS

SINCE 1882 ATLANTA'S king HARDWARE COMPANY
MONDAY SPECIAL
An Investment in a Floodlight Is an Investment . . . IN SAFETY!
Comes Without Bulb
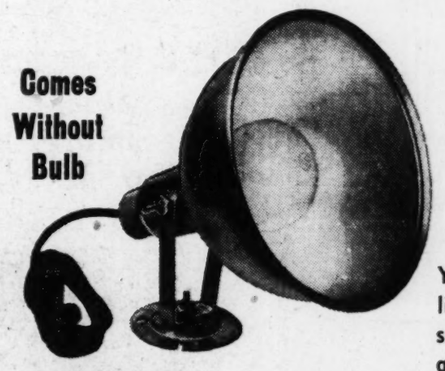
• Prevent falls on dark walks, steps and driveways
• Protect your yard from prowlers
• Light your barbecue pit, terrace and play areas
You can flood your yard with brilliant light in an instant with this safety floodlight. Has non-rusting aluminum reflector, adjustable bracket, 6-foot rubber cord. Install a floodlight in your yard!
$5.19 Reg. $6.95
ONE DAY ONLY!
KING HARDWARE CO., 53 PEACHTREE, ATLANTA, GA.
Please send me the Safety Floodlight shown above. I enclose $5.60, which includes tax and postage.
NAME .....
ADDRESS .....
CITY ..... STATE .....
9/29/52
Main Store 53 Peachtree WA. 3000
KING HARDWARE COMPANY
Fifteen Neighborhood Stores

NETWORK TIMETABLE

Radio — Published as a service to readers, at no cost to the broadcasters. The Constitution is not responsible for last-minute program changes. — *Television*

MON. A.M.	WSB-750 (NBC) FM 98.5 Meg.	WAGA-590 (CBS) FM 103.3 Meg.	WGST-920 (ABC) FM 94.1 Meg.	*WQXI-790 (Mutual) *Network Prog.
5	:00 Sign On :15 Strength Day :30 Dixie Farm & :45 Home Hour	Silent Sign On Gospel Time Farm Fest	Silent Silent Hillbilly Hits Gay Melodies	Silent Silent Bob McKee Bob McKee
6	:00 Jack Hunt :15 Jefferson Jam. :30 News; Sunup :45 Serenade	Hillbilly Hit Revue News Early Worm	Wings of Morn. News To Be Anno. Finis J. Dake	News; McKee Bob McKee Cuzzin Lem Cuzzin Lem
7	:00 News :15 Merry- :30 Go-Round :45 News	News; Early Worm Clark News Early Worm	News LeFevre Trio News; Weather Bill Lowery	News; Bob McKee News Bob McKee
8	:00 News* :15 Morning :30 Melodies :45 Morn'g Mel.	World News* Early Worn Early Worm Early Worm	Bill Lowery Bill Lowery Betty Crocker* Bill Lowery	News; Sports Bob McKee Guy Lombardo Bob McKee
9	:00 News; :15 750 Club :30 Music Room :45 Around Town	News of Amer. "P Kitchen" Party Line; News	Breakfast Club* Breakfast Club*	News; Ball- room Ballroom Pleas. Time
10	:00 Welcome :15 Traveler* :30 Double or :45 Nothing*	Arthur Godfrey* Arthur Godfrey*	My True St'ry* Whispering Streets* Girl Marries*	News; B'room Paula Stone* Ballroom B'room; News
11	:00 Strike It :15 ich* :30 Bob & Ray* :45 D. Garroway*	Arthur Godfrey* News; W. W'ld Rosemary*	Lone Journey* Top of World* Break the Bank*	Ladies Fair*; News* Queen for a Day*

MON. AFT.	WSB-750 (NBC) FM 98.5 Meg.	WAGA-590 (CBS) FM 103.3 Meg.	WGST-920 (ABC) FM 94.1 Meg.	WQXI-790 (Mutual) *Network Prog.
12	:00 News :15 Farm News :30 Varieties :45 H'wives Cor.	News Aunt Jenny* Helen Trent* Gal Sunday*	Jack Berch* Bill McCain Bill Ring* News	Curt Massey* B'khage News* West; Cuzzin Lem
1	:00 Ole Timer :15 Earnest Tubb :30 Ga. Jubilee :45 Menjous	Big Sister* Ma Perkins* Dr. Malone* Guiding Light*	Finis J. Dake To Be Anno. Back to the Bible	News; Best on Wax Best on Wax Best on Wax
2	:00 Jane Pickens* :15 Bright'r Day* :30 News :45 Dr. Paul*	Wen. Warren* Perry Mason* Nora Drake* Brighter Day*	Let's Have Fun Let's Have Fun Betty Crocker Up To You*	News; Best on Wax Best on Wax Best on Wax
3	:00 Life Beautfl.* :15 Road of Life* :30 Pep'r Young* :45 R't Hap'n'ss*	Hilltop House* House Party* House Party* 2d Mrs. Burton*	Mama Goes Shopping Dean Dickens Dean Dickens	News; P'tree Open House Peachtree Open House
4	:00 Bckstg. Wife* :15 Stella Dallas* :30 Wid. Brown* :45 Wom. in H'se*	Grady Cole* Natural Jones Natural Jones Top Five	920 Special Betty Crocker* 920 Special 920 Special	News; P'tree Open House Peachtree Open House

MON. EVE.	WSB-750 (NBC) FM 98.5 Meg.	WAGA-590 (CBS) FM 103.3 Meg.	WGST-920 (ABC) FM 94.1 Meg.	WQXI-790 (Mutual) *Network Prog.
5	:00 Just Pln. Bill* :15 Ft. Pg. Far'll* :30 L'r'nzo Jones* :45 Doctr's Wife*	Top Five Top Five Woods; News Curt Massey*	Lone Ranger Lone Ranger Eddy Howard Baseb'll R'dup*	Bobby Benson* Wild Bill Hickok; News*
6	:00 News :15 V'ws of News :30 Music to :45 Remember	A. Jackson* Guy Lombardo News L. Thomas*	Hillbilly Hits and Hymns with Uncle Eb Uncle Eb	Prep Parade News Music in the Evening
7	:00 H. Kaltenbrn* :15 Sports Rev.* :30 News of W.* :45 I Man's F.*	Beulah* Jack Smith* Club 15* E. R. Murrow*	News Elmer Davis* Proudly We Hail	Fulton Lewis* Tiller Sports Gab. Heatter* Newsreel*
8	:00 Railroad :15 Hour* :30 Roberta :45 Peters*	Suspense* Suspense* Talent Scouts* Talent Scouts*	Your Land* Fall Serenade* Chicago Signature*	$1,000 Club $1,000 Club $1,000 Club $1,000 Club
9	:00 Telephone :15 Hour* :30 Band of :45 America*	Radio Theater* Radio Theater*	Jazz Show* Jazz Show* Washington Redskins	News; Club $1,000 Club $1,000 Club $1,000 Club
10	:00 America's :15 Music* :30 N's; Danger- :45 ous Assign.*	Bob Hawk* Bob Hawk* Res. For You School of Air	vs. Chicago Cardinals Football Game*	F. Edwards* Mystery* Album Music News
11	:00 News; Weath. :15 You Name It :30 It's Your :45 Mike	World Tonight Believe; News Orchestra* Orchestra*	Washington Redskins vs. Chicago Cardinals*	Sleepy Time Gal Sleepy Time Gal; News*
12	:00 News; Music :15 Until 5 a. m.	News; Silent Silent	Dig'n the Discs Dig'n the Discs	Sleepy Gal 'Til 1:05 a. m.

Television Highlights

2 P. M.—WSB-TV—Tea at Two bows with Bob Van Camp as emcee.

7:30 P. M.—WLTV—Arlene Francis visits Screen Test show.

4 P. M.—WSV-TV—Sen. John Sparkman speaks.

9:30 P. M.—WLTV—Redskins-Cardinals clash.

	WSB-TV—2 (NBC)	WAGA-TV—5 (CBS-D) *Network Programs	WLTV—8 (ABC)
5	Hawkins Falls* Gabby Hayes* Howdy Doody* Howdy Doody*	Wild West Theater Captain Video* Captain Video*	Circle 8 Ranch Circle 8 Ranch Circle 8 Ranch Circle 8 Ranch
6	Woody Willow Woody Willow Film Follies Weather; News	News Film Short Logan Sisters News	Swingbillies Swingbillies News; Weather Swingbillies
7	Country Album Double Play Those Two* News Caravan*	Wrestling Wrestling Doug Edwards* Perry Como*	Movie Quiz Cartoon Thea. Hollywood Screen Test*
8	Paul Winchell* Paul Winchell* Roberta Peters*	Video Theater* Video Theater* Talent Scouts* Talent Scouts*	Sen. Richard Nixon* Sky Theater Sky Theater
9	Light Out* Light Out* "Precinct" with	I Love Lucy* I Love Lucy* Life With Luigi*	Sky Theater Sky Theater Washington Redskins
10	Paul Kelly* Volunteers for Stevenson*	Studio One* Studio One* Studio One* Studio One*	vs. Chicago Cardinals Football Game*
11	News; Weather Wrestling Wrestling	World News Chronoscope Silent Silent	Redskins vs. Cardinals* Silent Silent
12	Wrestling News; Silent	Silent Silent	Silent Silent

	WSB-TV—2 (NBC)	WAGA-TV—5 (CBS-D) *Network Programs	WLTV—8 (ABC)
5	Silent Silent Silent Silent	Silent Test Pattern Rel. V'wpoint School of Air	Silent Silent Silent Silent
6	Test Pattern Devotions Campaign Call*	News* Art. Godfrey* Arthur Godfrey*	Silent Silent Silent Silent
7	Come Into the Kitchen "Duke Comes Back"	Perry's Kitchen Strike It Rich* Strike It Rich*	Silent Silent Silent Silent
8	with Alan Lane News "Kiss	News Love of Life* S. Tomorrow* TV Ranch	Silent Silent Silent Silent
9	for Corliss" with Shirley Temple	TV Ranch TV Ranch Garry Moore* Garry Moore*	Silent Silent Silent Silent
10	Tea at Two Tea at Two Peachtree Cowboys	Garry Moore* Garry Moore* Guiding Light* House Party*	"Federal Fugitive" with Neil Hamilton
11	Big Payoff* Big Payoff* Welcome Travelers*	House Party* Rumpus Room Rumpus Room Bride & Groom	and Doris Day Shopping Atlanta
12	Kate Smith* Kate Smith* Kate Smith* Kate Smith*	Memo for Milady* Wild West Theater	Music Shop Music Shop Music Shop Cartoon Capers

TV-RADIO DIAL

Van Camp Bows In 'Tea at Two'

Bob Van Camp will be starred in a new Monday-thru-Friday program on WSB-TV at 2 p. m. titled Tea at Two.

A group of ladies will be invited to attend each day, with an opportunity to win cash prizes by answering questions pertaining to WSB-TV programs.

Van Camp will furnish the music on the studio organ, and will feature interviews with visiting celebrities, plus promoting worthy local activities.

Jackie Cooper and Grace Kelly star in the psychological drama, "A Message for Janice" on "Lux Video Theater" — WAGA-TV, 8 p. m.

Sen. Richard Nixon speaks at 8 on WLTV.

"Studio One" presents "The Square Peg" on WAGA-TV at 10 p. m., starring Thomas Mitchell.

T. Lamar Caudle, former U. S. Assistant Attorney General, will be the "Chronoscope" guest on WAGA-TV at 11 p. m.

Time Change

MOVIE QUICK QUIZ 7 P. M. TONIGHT AND EVERY MONDAY, WEDNESDAY & FRIDAY WLTV CHANNEL 8 PRESENTED BY COLONIAL STORES

Ed SULLIVAN

Recalls Prediction On Danny Kaye

Danny Kaye tells Pacific Coast biographers that his first big write-up appeared in this space about 10 years ago. Actually it was 11 years ago, on March 26, 1941. Columnists pull so many boners it's a distinct pleasure to reprint a prediction that turned out right. Here are excerpts from the piece Kaye referred to:

"I've just seen Danny Kaye at the Martinique club. How good is he? Well, he's the greatest performer to come up in this profession in the past 20 years, for my money. Kaye is a New Yorker, and up to the time that Harry Bestry landed him his first big job, Kaye didn't have much luck on his native heath.

"Kaye is a magnificent performer, with more change of pace that a busted projection machine. His wife writes his material, big league spoofing of stuffed shirts and cliches and he delivers it in big league fashion. May I repeat this: here is the greatest young star to burst into view since I've been penning a column."

All Danny had to do to vindicate that prediction was bowl over the U. S. and England. Luckily for this writer, Kaye was not a one-hit entry.

There have been performers who had only one terrific success, there have been novelists who penned only one best-selling book, songwriters who turned out only one great hit and were never heard from thereafter, horses that ran but one sensational race. Bay View, the nag that came to life at Santa Anita in the $100,000 race and beat the royalty of the turf in a wonderfully game exhibition, is a case in point.

For one sparkling moment, the claiming race graduate was touched with greatness. . . . At the other end of the racing equator was Man O'War, who beat everything in sight, and yet lost one race to Upset at Saratoga.

Tin Pan Alley is rich in examples of individuals who had one blinding hit and never hit again. Riley and Farley became noted when their "Music Goes 'Round and 'Round" set the whole country on its ear. But though they've tried again and again to come up with something equivalent, the effort has been fruitless. . . . Johnny Black turned out "Dardanella," the whole world danced to it, but Black never hit again.

Lt. Gitz-Rice penned "Dear Old Pal" and never scored again; Lou Silvers wrote "April Showers" for Jolson; Chuck Reisner, the director, never matched "Good-by Broadway"; Ernie Burnett hit with "Melancholy Baby"; Sleepy Hall never encored "Girl of My Dreams"; Jimmy Walker's one-hitter with "Will You Love Me in December?"

America's First Lady of Television
Kate Smith
with
Ted Collins
and
Sen. John J. Sparkman
in top video fare . . .
THE KATE SMITH HOUR
MONDAY THROUGH FRIDAY 4:00 P. M.
WSB-TV CHANNEL 2
AN NBC TELEVISION FEATURE

Westinghouse
Studio One
tonight THE SQUARE PEG
starring THOMAS MITCHELL
HILDY PARKS
A comedy-satire. An efficiency expert in the land of the racketeers. Be sure to see it.
WAGA-TV 9 PM

A TV EXCLUSIVE!!
THE 1952 WORLD SERIES
See this post-season classic this week . . . on
WSB-TV Channel Two

Incomparable theatre when
ROBERT MONTGOMERY PRESENTS
Paul Kelly
in
"PRECINCT"
TONIGHT 9:30 O'CLOCK
WSB-TV CHANNEL 2
AN NBC TELEVISION FEATURE

FOR RESULTS USE JOURNAL-CONSTITUTION WANT ADS

NO BETTER WAY . . . To sell un-needables than through JOURNAL-CONSTITUTION WANT-ADS

ENJOY WHAT YOU'RE DOING!

Feel satisfied . . . Chew Wrigley's Spearmint Gum. Helps relieve monotony, boredom. Makes time pass pleasantly. You feel better — do better.

CHING CHOW
THE NOBLEST QUESTION IN THE WORLD IS - WHAT GOOD MAY I DO IN IT?

pleasant chewing helps you keep happy
WRIGLEY'S SPEARMINT CHEWING GUM
Refreshing • Delicious

Obituaries

J. Bedney Hightower

J. Bedney Hightower, part owner of the old Hightower-Kirkpatrick Hardware Company, died Saturday at his residence, 3100 E. Shadowlawn Ave., N. E. He had celebrated his 91st birthday anniversary Sept. 13.

Mr. Hightower was a member of the class of 1885, Virginia Military Institute, and was the son of T. J. Hightower. Born in Dahlonega, he came to Atlanta as a young man and opened his hardware store which stood on Whitehall between Hunter and Mitchell Sts. He had been retired 40 years.

Funeral services will be held at 11:30 a. m. Monday in the Spring Hill chapel. The Rev. Rufus Wicker will officiate. Burial will be in the Oakland Cemetery.

Surviving are a daughter, Mrs. B. Fred Edmondson, Forest Park; a son, J. H. Hightower, Houston, Texas; a brother, Mark Hightower, Atlanta; four grandchildren, Mrs. J. C. Purnell, Charlotte, N. C., and Mrs. Sam Meyer, Mrs. C. A. Barrett and G. B. Sisson Jr. of Atlanta, and eight great-grandchildren.

Mrs. H. A. Calhoun

Mrs. Allie Dean Calhoun, 42, of 1573 Main St., N. W., died Saturday in a local hospital. A native Georgian, she was the former Miss Allie Dean Myers. She had made Atlanta her home most of her life and was a member of the Merritts Avenue Baptist Church. She would have been 43 Monday.

The funeral will be held at 2:30 p. m. Tuesday in the Couch Riverside chapel. The Rev. G. R. Watson will officiate. Burial will be in Riverview Memorial Park.

Surviving are her husband, Harvey A. Calhoun; a daughter, Mrs. J. M. Howe, Atlanta; mother, Mrs. Lizzie Myers; a sister, Mrs. Marshal Wages; and three brothers, Ernest, Harold and Ray Myers, and two grandchildren, all of Avondale.

Carl M. Cathey

Carl M. Cathey, 64, metal finisher with the Atlanta Chevrolet Plant for 23 years, died Saturday at his residence, 502 Lynhaven Dr., S. W.

Born in Norcross, Mr. Cathey has lived in Atlanta the past 50 years and was a member of the Capitol View Baptist Church. He attended the Capitol View Masonic Lodge No. 640 and was a past patron of Lebanon Chapter 105 of the O. E. S. He was a Scottish Rite and a member of the Yaarab Temple Shrine.

Funeral services will be held at 3:30 p. m. Tuesday in the chapel of J. Austin Dillon Co. Dr. W. Lee Cutts will officiate. Burial will be in Westview Cemetery.

Survivors are his wife, the former Miss Alice Boozer, Atlanta; a sister, Mrs. Ed Turner, Naples, Fla.; a nephew, Norman Turner, Clarkston, and several nieces.

Mrs. M. F. Davis

Mrs. M. F. Davis, 69, of 220 Whiteford Ave., N. E., died Sunday in a private hospital. A native of Chambers County, Alabama, she had been living in Atlanta the past 45 years. She was a member of the Epworth Methodist Church and the widow of Millard Fillmore Davis who died 17 months ago.

Funeral services will be held at 2 p. m. in the Trinity Chapel with the Rev. Charles W. Fruit officiating. Burial will follow in East View Cemetery.

Surviving are her son, John J. Davis, Atlanta; two daughters, Mrs. Felton Knight, Decatur; Mrs. Al Stanski, Garden City, Mich.; four brothers, Jesse Heggood, Decatur; Hilt Heggood, Lanett, Ala.; Horace Heggood, LaGrange; S. M. Heggood, Pensacola, Fla.; two sisters, Mrs. M. G. Denton, Lanett; Mrs. George Howard, Pensacola, and five grandchildren.

J. W. Donaldson

J. W. Donaldson, 82, of 1359 Finley St., N. W., died Sunday at his residence after a short illness. He had been retired for the past 10 years.

A former employee of the construction department of the City of Atlanta, Mr. Donaldson was born in Dunwoody. He came to Atlanta with his wife, the former Miss Julia B. Graham, around the turn of the century. In May of this year, they celebrated their 59th wedding anniversary.

Funeral services will be announced by H. M. Patterson & Son.

Surviving are his wife; four daughters, Mrs. G. J. Epler, Mrs. Walter G. Smith, Mrs. Clifford Skipper and Miss Betty Donaldson, all of Atlanta; a son, J. A. Donaldson, Miami, Fla.; a sister, Mrs. Mattie Cobb, Doraville; two brothers, W. A. and Tom Donaldson, Dunwoody; six grandchildren, four great-grandchildren, one great-great-grandchild and several nieces and nephews.

Mrs. Elizabeth Jordan

Mrs. Elizabeth Frances Jordan, 69, of 1456 La France St., N. E., died Saturday in a private hospital here. She was the former Miss Elizabeth Frances DeBusk of Nashville, Tenn., and had made her home here the past 25 years.

Graveside services will be held in Westview Cemetery at 2 p. m. Monday with the Rev. J. G. Burgess officiating.

Surviving are two sisters, Mrs. C. M. Gatlin, Nashville, Tenn.; Mrs. Maud Davidson, Cincinnati, Ohio; two brothers, C. T. DeBusk, Dixon, Tenn., and Lon DeBusk, Detroit.

Mrs. Ellie Calkins

Mrs. Ellie Virginia Calkins, 81, an Atlantan since 1924, died Sunday at the residence of her son, John M. Brister, in Cumming. The body will be taken to Durant, Miss., today for services and burial.

Mrs. Calkins, the former Miss Ellie Virginia Montgomery of West, Miss., was a member of the St. John Methodist Church and a charter member of the Wesley Community House. She was a member of the Women's Auxiliary of the Woodmen of the World and also was an Eastern Star.

Surviving are two daughters, Mrs. George W. Brand, Atlanta, Mrs. Adolph Wagner, Natchez, Miss.; two other sons, E. M. Brister, West Helena, Ark., T. H. Brister, West, Miss., and 19 grandchildren and five great-grandchildren.

Mrs. Lydia Lindsay

Mrs. Lydia Lindsay, 92, died Sunday at the residence of her daughter, Mrs. M. D. J. Merritt, 2054 Cottage Lane, N. W.

Born in Quebec, Canada, the former Miss Lydia Selley, Mrs. Lindsay came to Atlanta five years ago.

Her husband died in 1934.

Funeral arrangements will be announced by J. Austin Dillon Co.

Surviving is another daughter, Mrs. J. C. Barnett of Tokyo, Japan.

Francis Ford Flowers

Francis Ford Flowers, 38, of Los Angeles and a former Decatur citizen, died Saturday after a short illness in an Atlanta hospital. He was here on a visit, his first to Atlanta in 12 years.

Born in LaGrange, Mr. Flowers attended Decatur High School and later worked for several years as route supervisor for the Atlanta Constitution, living on Church St. in Decatur. He moved from Atlanta to Florida and thence to Los Angeles.

Funeral services will be held at 11:30 a. m. Monday in the Trinity Chapel. The Rev. J. A. Nolan will officiate. Burial will be in the Decatur Cemetery.

Surviving are his wife; a brother, J. D. Flowers, Decatur, and his father, E. D. Flowers, Erath, La.

Daniel P. Griffeth

Daniel Porter Griffeth, 114 E. Hill St., Decatur, died Sunday in a private hospital. He was 78 years of age.

Born in Danielsville, Mr. Griffeth came to Atlanta as a young man and had made it his home since that time.

The funeral will be at the graveside in the community cemetery in Danielsville.

Surviving are his wife; one sister, Mrs. Mamie Griffeth, Pine Lake; two brothers, L. C. and S. J. Griffeth, Pine Lake.

J. O. J. Taylor

Constitution State News Service

CUSSETA, Sept. 28—(AP)—The Rev. J. O. J. Taylor, 59, who had served many churches in the South Georgia Methodist Conference, died at his home here yesterday.

Death was attributed to a heart ailment.

The Rev. Mr. Taylor, a missionary to China in the early days of his career, had served as pastor in Methodist churches in Savannah, Macon, Waycross, Dublin, McRae and Montezuma.

He was active in reporting news of the South Georgia Methodist conferences for many years.

Survivors include his wife, the former Emma Myers; two sons, Thomas Herbert Taylor, Atlanta; J. O. J. Taylor Jr., of Waynesboro; two daughters, Miss Mary Taylor, Atlanta and Miss Ruth Taylor of Kobe, Japan; two sisters, Mrs. Walter Purdom of Sparta, Ga. and Miss Harriet Taylor, Atlanta.

Funeral services will be held Monday morning in Marshallville, with burial in the family plot there.

Mrs. Sallie Shaw

GAINESVILLE, Sept. 28—Funeral services for Mrs. Sallie Elizabeth Shaw, 58, formerly of New Holland, were held from the New Holland Baptist church here Saturday.

Mrs. Shaw, a native of Madison County, moved to Atlanta from New Holland five months ago. She died Thursday at an Atlanta hospital.

The Rev. H. G. Jarrard officiated at the funeral services and interment was in the Meadow Church Cemetery in Madison County.

Mrs. Shaw is survived by her husband, Gordon Shaw, Atlanta; one son, Oscar B. Shaw, Atlanta; one brother, A. J. Barton, Bowman; one sister, Mrs. Daisy Smith, New Holland.

DEATHS IN NATION

New York Times News Service
Special to The Atlanta Constitution

MAMARONECK, N. Y.—Edward Lawrence Greene, 68, president of the National Better Business Bureau.

HEMPSTEAD, L. I.—Edwin A. (Pop) Sayres, 64, of Plain View, widely known professional handler and breeder of dogs.

HANOVER, N. H.—Charles O. Milham, 68, author and former newspaperman. He had been a reporter for the New York Sun from 1912 to 1919. He was on the editorial staff of the Brooklyn Eagle.

NEW YORK—Mrs. Meta Hoffman, 69, mother of Irving Hoffman, columnist and drama critic of the Hollywood Reporter, motion picture trade paper.

A properly equipped farm shop is one of the most valuable adjuncts of a farm and farmstead, advise engineers for the Agricultural Extension Service, University of Georgia.

NEWS ABOUT GEORGIA

Plan Street Signs

The Americus Junior Chamber of Commerce is sponsoring a plan to put new street signs on every street corner in **Americus**. . . . Experiments at the **University of Georgia** conducted during one of the worst droughts in **Georgia** history show that crop yields on irrigated lands were three to 10 times greater than those on unirrigated soil. . . . Group One, **Georgia** Bankers Association, which comprises member banks in the First Congressional District of **Georgia**, will hold its annual meeting in **Vidalia** Tuesday, Oct. 21. . . . **Tifton, Moultrie, Ty Ty, Omega, Ashburn** and **Sycamore** met with Georgia Power Company officials in **Tifton** to discuss the scrapbook entries for the Champion Hometown Contest. . . . Nine Home Demonstration Clubs in **Brooks County** are planning a home tour for Oct. 3 when various clubhouses and homes will be visited to demonstrate projects sponsored by this branch of the extension service.

New Fire Station

A new $25,000 fire station and new city-wide alarm system have been completed in **Valdosta**. The new station makes a total of three in the **South Georgia** city. . . Gov. Herman Talmadge will speak in **Quitman** Oct. 22 at the annual meeting of the **Brooks County** Farm Bureau. . . . Farmers in **Houston County** are entering a grazing contest sponsored by five local firms and the **Macon** Chamber of Commerce. . . . A sawmill short course will be held on the **University of Georgia** campus Oct. 2-3. . . . The Magnolia Plantation near **Albany** was featured recently in "Farm Quarterly," a national farm magazine. . . . Agricultural leaders of **Crawford** County are staging a Farm Renovation Day Oct. 9.

Rufus Clark Darby, Founder Of Printing Firm Here, Dies

Rufus Clark Darby, founder and treasurer of the Darby Printing Company, died Sunday in a private hospital here after an illness of several months. Mr. Darby, 71, lived at 3003 Habersham Rd., N. W.

Born in Washington, D. C., Mr. Darby moved to Atlanta when he was 21 and established the company which has been in operation here for the past 50 years. Rufus M. Darby, son of the elder Darby, is president of the business.

Active in church and civic organizations, Mr. Darby was a member of St. Mark Methodist church. He was also a Rotarian and a member of the Atlanta Chamber of Commerce.

Mr. Darby was a member of the Honor Council of the Boy Scouts here and had been active in scout work for some time. Darby Lake, located at the Bert Adams Camp off Paces Ferry Rd., was named in his honor.

Funeral services will be held at 3:30 p. m. Monday in the Spring Hill Chapel. Dr. Monroe Swilley and the Rev. Wilson W. Snead will officiate. Burial will follow in Westview Cemetery.

Mr. Darby also is survived by his wife, the former Miss Florence McKeman of Maine; four sisters, Mrs. Arthur Weakley, Mrs. H. H. Ladson, Mrs. Wilson D. Nairn and Miss Jane Darby of Washington, D. C., and four grandchildren.

State Deaths

Rev. J. W. Hayes, Thomasville. Funeral services held Sunday.

Mrs. Anna West, Louisville. Funeral services held Sunday.

Vincent F. Smith, Athens. Funeral services held Sunday.

Michael Turner, Alma. Funeral services held Friday.

J. T. Barner, Athens. Funeral services held Sunday.

H. J. Swindle, Jesup. Funeral services held Thursday.

Mrs. Sallie Freeman, Dublin. Funeral services held Sunday.

Joe E. Nicholls, Sparta. Funeral services held Thursday.

W. T. Porterfield, Washington. Funeral services held Friday.

Mrs. Maude Bragg, Thomaston. Funeral services held Friday.

Mrs. Sallie Shaw, Gainesville. Funeral services held Saturday.

Eden Returns Home

LONDON, Sept. 28 (AP)—Foreign Secretary Anthony Eden returned today from a 14-day visit to Western Germany, Yugoslavia and Austria.

OUR NEGRO COMMUNITY

Cancer Society Division Sets Meet at Atlanta U.

By CLAUDE GEORGE SR.

The fourth annual state meeting of the Colored Division, American Cancer Society, will be held Friday and Saturday at Atlanta University, John W. Emmanuel, Georgia field director, announced.

Speakers at the opening session will include Dr. W. R. Moore, chairman of the Bartow County unit; Mrs. Jimmie R. Dennis, field commander of the Camden County unit; Prof. C. W. Duvaul, president of the Georgia Congress of Colored Parents and Teachers, and Dr. W. A. Mason, director of the Office of Health Education for Negroes.

Afternoon speakers will be Dr. W. J. Murphy, director of Cancer Control of the State Department of Public Health; Mrs. Ethel Kight, field commander of the Troup County unit, and Dr. Elliott Scarborough, director of Winship Clinic.

Lon Sullivan, executive vice-president of the Georgia Division of the Society, and the Rev. Ralph Mark Gilbert, pastor of the First African Baptist Church in Savannah, will talk at the Friday night meeting.

Reports from state officers will be heard at the Saturday session.

Leadership Seminar

Gammon Theological Seminary has inagurated a seminar in "Techniques of Leadership" for advanced students, and ministers in service can also enroll either for credit or as visitors.

Dr. Harry V. Richardson, president of the Seminary said, "Many a pastor fails and many a church is paralyzed because pastors and church leaders know little or nothing about leading people."

The seminar is held on Tuesday afternoons from 2 to 4 p. m. Evening sessions will be organized for ministers who cannot come in the afternoon. Prof. James S. Thomas, head of the Division of Practical Studies, will assist Dr. Richardson. Professor Thomas has just returned from two years of study at Cornell University in the field of social psychology.

New Farmer Meet

The New Farmers of America, representing 900 organized chapters will hold their 18th National Convention in Atlanta Tuesday.

Prior to the opening session at 2 p. m. at the Exhibit Hall, Municipal Auditorium, the National Board of Trustees will hold a meeting at the Butler Street YMCA.

The first session will include reports from the national officers; the New Farmers of Negro Boys with a Membership of 35,000 from 17 states, will hear an address from Mayor William Hartsfield at 7:30 p. m. About 1,200 delegates are expected.

On Wednesday, there will be an honorary Superior Farmer Degree ceremony, and an address by Mr. Harley F. Taylor, Douer Deleware. According to the report of the national officials, annual prizes and financial awards will be given to deserving members of the future farmers. The four-day session will close on Friday, featuring national talent program and the presentation of national officers.

Library Friends

Mrs. Earnestine Brazeal, president of the West Hunter Branch Friends of the Library Association, recently called together committee chairmen to plan to continue their program of activities outlined earlier in 1952 by the program committee of which Mrs. Mexico Mickelbury was chairman.

Highlighting the season activities, the Friends will sponsor a mammoth "Visit Your Library Day" for adults during National Book Week; a "Come Dressed as Your Favorite Book Character Party," a Small Business Clinic and a community library survey.

Mrs. A. A. McPheeters, librarian, said membership in the association is open to all persons and organizations interested in books and libraries. The Inquirers Club with Mrs. Georgia Brawley, president, recently joined the association.

LODGE NOTICES

A called communication of Tucker Lodge No. 42, F. & A. M., will be held this Monday night at 7:30 p. m. for the purpose of conferring the F. C. degree.
D. T. MATTHEWS, W. M.
O. L. COFFMAN, Sec'y.

The regular communication of Instruction Lodge No. 1 will be held this (Monday) evening at 7:30 p. m., at Hapeville Lodge, located at 613½ Central Avenue, Hapeville, Georgia. The Entered Apprentice Degree will be conferred by Hapeville Lodge No. 590.
BURTON A. GREER, Custodian 5th District.
ROBERT S. DENNIS, Secretary.

LEGAL NOTICE

I have made application to the City Council for a retail packaged beer and wine license at 3495 Peachtree Rd., N. E. Hearing to be held at next meeting.
WIEUCA BEER & WINE CO.
HERBERT GAVRON.

I have made application to the City Council for a retail beer and wine license at 638 Glen Iris Drive, N. E. Hearing to be held at next meeting.
IRENE ALICE DAVIS.

I have made application to the City Council for a liquor license at 1459 Campbellton Rd. Hearing to be held at next meeting.
LEE S. THOMAS.

I have made application to the City Council for a retail beer license at 894 McDaniel St. Hearing to be held next meeting.
JOHN HENRY SIMON.

COAL
LUMP—EGG—STOKER
Jones & Hardin. MA. 1107

FUNERAL NOTICES

Alford, Mr. Guy
Ayers, Mrs. J. M. (Ruby)
Biddy, Mr. Emory
Calhoun, Mrs. H. A.
Cathey, Mr. Carl Mills
Clark, Master Jimmy Lee
Colkins, Mrs. Ellie Virginia
Darby, Mr. R. C.
Davis, Mr. Hasker L.
Davis, Mrs. M. F.
Flowers, Mr. Francis Ford
Gaffney, Mr. W. V.
Griffith, Mr. Daniel Porter
Hightower, Mr. J. Bedney
Jordan, Mrs. Elizabeth
Lewis, Mrs. J. W. (Nettie)
Lindsay, Mrs. Lydia
Mathis, Mr. James Monroe
Mull, Mr. Albert Sherman (Bud)
Satterfield, Mr. Walter McDonald
Staples, Mr. Malcom S.
Tucker, Mrs. Esther L.
Willis, Mr. John Franklin

STAPLES—Friends and relatives of Mr. and Mrs. Malcolm S. Staples, Mr. and Mrs. Aaron Staples, Mr. and Mrs. Louie Staples, Charles, Dock, Billy, Dan, Don Staples, all of Stockbridge, Ga.; Mr. Jimmie Staples, Atlanta, are invited to attend the funeral of **Mr. Malcolm S. Staples** Monday, Sept. 29, 1952 at 3:30 p. m. from the Mt. Zion Baptist Church, the Rev. Willis Joiner officiating. Interment, churchyard. Dickson Funeral Home, Jonesboro.

BIDDY—The friends and relatives of Mr. Emory Biddy, Mrs. Lee Going, Mrs. Alma Bryant of Marietta, Mr. and Mrs. Guy Biddy of Alpharetta, the nieces and nephews, are invited to attend the funeral of **Mr. Emory Biddy** Monday afternoon at 2 o'clock from Mill Creek Baptist Church, near Woodstock. Rev. Taft Owenley will officiate. The nephews will serve as pallbearers. Interment Tripp Cemetery. Roswell Store Funeral Home.

COLKINS — **Mrs. Ellie Virginia Colkins** died Sunday in the 81st year of her age. She is survived by her two daughters, Mrs. George W. Brand, Mrs. Adolph Wagner of Natchez, Miss.; three sons, Mr. John M. Brister of Cumming, Ga.; Mr. E. M. Brister of West Helma, Ark.; Mr. T. H. Brister of West, Miss.; the remains to be taken Monday morning to Durant, Miss., for funeral and interment. J. Austin Dillon Co.

MATHIS — Funeral services for **Mr. James Monroe Mathis** will be held this (Monday) afternoon, Sept. 29, 1952, at 2 o'clock from the Nimblewill Baptist Church near Dahlonega, Ga. Rev. A. J. Miller and Rev. Rance Cain will officiate. Interment, churchyard. The funeral cortege will leave the residence, 4101 Lawrenceville Highway, at 8:30 a. m. Henry M. Blanchard & Son.

JORDAN — The friends and relatives of Mrs. Elizabeth Jordan, Mrs. C. M. Gatlin, Mrs. Maud Davidson, Mr. C. T. DeBusk and Mr. Lon DeBusk are invited to attend the funeral of **Mrs. Elizabeth Jordan** this (Monday) afternoon, Sept. 29, 1952, at 2 o'clock, from the graveside in Westview Cemetery, Rev. J. G. Burgess officiating. Henry M. Blanchard & Son.

GRIFFITH—The friends and relatives of Mr. and Mrs. Daniel Porter Griffith, Mrs. Mamie Griffith, Mr. L. C. Griffith and Mr. L. J. Griffith are invited to attend the funeral services of **Mr. Daniel Porter Griffith** Tuesday morning at 11 o'clock at the graveside in Danielsville (Ga.) Cemetery. A. S. Turner & Sons.

LINDSAY—Mrs. Lydia Lindsay died Sunday afternoon at a private sanatorium in the 92nd year of her age. She is survived by one daughter, Mrs. M. D. J. Merritt. Funeral arrangements will be announced later by J. Austin Dillon Co.

CLARK—Funeral services for **Master Jimmy Lee Clark** of Marietta, Ga., will be held this (Monday) afternoon at 2 o'clock at Mt. Zion Baptist Church, Rev. Austin Youmans officiating. Interment, churchyard. Mayes Ward Co., Marietta.

ALFORD — Funeral services for **Mr. Guy Alford** will be held today (Monday) at 11 o'clock at Westview Abbey Chapel. Chaplain Lewis B. Sheen will officiate. Entombment, Westview Abbey. Peachtree Chapel.

LEWIS—The friends and relatives of Mrs. J. W. (Nettie) Lewis, Mr. and Mrs. Jesse D. Fincher, Waleska, Ga.; Mr. and Mrs. James B. Lewis, Washington, D. C.; Mr. and Mrs. Hugh B. Lewis, Master Mark Lewis, Mobile, Ala.; Mr. and Mrs. Joe Moor, Mr. and Mrs. H. H. Moor, Mrs. Mittie Hinman, Rockmart, Ga.; Mr. Emil Moor, Mrs. Henry Terrell, Cartersville, Ga.; Mrs. L. M. Murphy, Adamsville, Ga.; Mr. and Mrs. J. D. Dooley, Lakeland, Fla.; Mr. James F. Moor, Akron, Ohio, are invited to attend the funeral of **Mrs. J. W. (Nettie) Lewis** Monday, Sept. 29, 1952 at 3 o'clock from Reinhardt Chapel, Rev. L. G. Marlin, Rev. Lee Branham, officiating. The remains will lie in state at the church from 2 o'clock until funeral hour. Interment, churchyard. Sosebee Funeral Home, Canton, Ga.

CATHEY—The friends of Mr. and Mrs. Carl Mills Cathey, Mr. and Mrs. Ed Turner of Naples, Fla., Mr. and Mrs. Norman Turner of Clarkston, Ga., several nieces and nephews, are invited to attend the funeral of **Mr. Carl Mills Cathey** Tuesday, Sept. 30, 1952, at 3:30 p. m. from Dillon's Chapel. Dr. W. Lee Cutts will officiate. Interment Westview Cemetery. The following gentlemen will serve as pallbearers and will meet at the chapel at 3:15 p. m.: Messrs. W. D. Haynes, J. H. Dailey, Joe M. Spinks, Roy Anderson, J. R. Almand and Judge A. W. Callaway. Members of Capitol View Masonic Lodge No. 640, F. & A. M., Yaarab Temple, Scottish Rite, Lebanon Chapter No. 105, O. E. S., are especially invited to attend. J. Austin Dillon Co.

WILLIS—The friends and relatives of Mr. John Franklin Willis, Mr. and Mrs. E. J. Swint, Jonesboro, Ga.; Mr. and Mrs. W. R. Berry, Fort Valley, Ga.; Mr. and Mrs. W. W. Godard, Rocky River, Ohio; Mr. and Mrs. C. H. Willis, Macon, Ga.; Mr. and Mrs. T. E. Willis, West Point, Ga., and Mr. M. E. Willis, Griffin, Ga.; 18 grandchildren, 17 great-grandchildren are invited to attend the funeral of **Mr. John Franklin Willis** Monday, Sept. 29, 1952, at 2 p. m. from the Jonesboro Methodist Church, Rev. Frank Prince and Rev. Hubert Dodd officiating. Interment in Milner, Ga. The remains will lie in state at the church from 1 p. m. until funeral hour. Dickson Funeral Home, Jonesboro, Ga.

DAVIS—Mr. Hasker L. Davis, 711 Wings Ave., Apt. 2, Marietta died Sunday morning, surviving wife, Mrs. Alice Asbell Davis; daughter, Miss Frances Davis; brother, Mr. Ed Davis; two sisters, Mrs. Bertie Bryant, Marietta; Mrs. Dell Seabolt, Blairsville, Ga. Funeral services will be held at 3 o'clock this (Monday) afternoon in Roswell Street Baptist Church, the Rev. Hugh Smith, the Rev. Sanford McDonald and the Rev. K. B. Robertson officiating. Interment, Holly Springs Cemetery. Pallbearers will please meet at the funeral home of Albert M. Dobbins in Marietta at 2:15 p. m.

SATTERFIELD—The friends and relatives of Mr. Walter M. Satterfield, Atlanta, Ga.; Mrs. Jessie S. Bailey, Mrs. Nora Heist, Atlanta; Mr. and Mrs. J. P. Satterfield, Daytona Beach, Fla.; Mr. and Mrs. R. M. Trippe, Greenville, S. C., and several nieces and nephews are invited to attend the graveside services for **Mr. Walter McDonald Satterfield** this (Monday) afternoon at 2 o'clock at Marietta National Cemetery. Army chaplain will officiate. Mayes Ward & Co., Marietta.

DAVIS—The friends and relatives of Mrs. M. F. Davis, Mr. and Mrs. John L. Davis, Mr. and Mrs. Felton Knight, Mr. and Mrs. A. L. Stanski, Mr. and Mrs. Jesse Heggood, Mr. Hilt Heggood, Mr. Horace Heggood, Mr. and Mrs. Shelton Heggood, Mrs. M. G. Denton, Mrs. George Howard and the five grandchildren are invited to attend the funeral of **Mrs. M. F. Davis** Tuesday afternoon at 2 o'clock at Trinity Chapel. Rev. Charles W. Fruit will officiate. Interment in East View Cemetery. A. S. Turner & Sons.

MULL — The friends and relatives of Mr. and Mrs. Albert Sherman (Bud) Mull, Mrs. Charles S. McGee, Mr. and Mrs. R. A. Allen of Atlanta, Ga.; Mrs. Florence Tippett, Decatur, Ga.; Mrs. D. A. Pinyan, Hickory Flat, Ga.; Mr. and Mrs. William E. Waters, Denver, Colo.; Mr. and Mrs. Humphrey Mull, Isabelle, Tenn.; Mr. and Mrs. Polie Johnson, Morgantown, Ga.; Mrs. Ned Richards, Mineral Bluff, Ga.; 21 grandchildren, 44 great-grandchildren and 12 great-great-grandchildren are invited to attend the funeral of **Mr. Albert Sherman (Bud) Mull** Tuesday at 1 p. m. from the First Baptist Church, McCaysville, Ga., Rev. Jack Sutton, Rev. M. C. Furgerson officiating. The following gentlemen will serve as pallbearers and meet at the home of Mrs. D. A. Pinyan: Messrs. Joe Tippett Lynn, McGee Edmund Allen, Carl McGee, Robert Pinyan, Jim Pinyan. The funeral cortege will leave the home of Mrs. D. A. Pinyan at 9:30 a. m. Tuesday. Interment, Epworth Cemetery, Epworth, Ga. Baker Funeral Home, Canton, Ga.

GAFFNEY—The friends and relatives of Mr. and Mrs. W. V. Gaffney, Mr. Walter V. Gaffney III, Alexandria, Va.; Mrs. Charles Boyd Sr., Mrs. F. E. Wilson of Gaffney, S. C.; Mrs. J. W. Ethridge of Grayson, Ga.; Mr. and Mrs. Dick Martin, Laura Martin, Mr. and Mrs. Johnny Martin of Lawrenceville, Ga.; several nieces and nephews, are invited to attend the funeral services of **Mr. W. V. Gaffney** of Grayson, Ga.; this (Monday) afternoon at 3 o'clock from the Grayson Methodist Church, Rev. Travis Warlick and Rev. J. M. Guest officiating. The body will lie in state at the church from 2:30 until funeral hour. Interment, Mount Zion Cemetery near Snellville, Ga. The gentlemen selected to serve as pallbearers will please meet at the residence at 2:15. Tom M. Wages Funeral Home, Lawrenceville, Ga.

CALHOUN—The friends and relatives of Mr. and Mrs. H. A. Calhoun, Mr. and Mrs. J. M. Howe, Mrs. Lizzie Myers, Mr. and Mrs. Marshall Wages, Mr. and Mrs. Ernest Myers, Mr. and Mrs. Harold Myers, Mr. Ray Myers and the grandchildren are invited to attend the funeral of **Mrs. H. A. Calhoun** Tuesday afternoon at 2:30, from the chapel, the Rev. G. R. Watson officiating, interment River View Memorial Park. J. Allen Couch and Son Riverside Chapel, 2121 Hollywood Road.

FLOWERS—The friends and relatives of Mr. and Mrs. Francis Ford Flowers, Mr. and Mrs. J. D. Flowers and Mr. E. D. Flowers are invited to attend the funeral services of **Mr. Francis Ford Flowers** this Monday morning at 11:30 o'clock at Trinity Chapel. The Rev. J. A. Nolan will officiate. Interment in Decatur Cemetery. The pallbearers will be Mr. Fred P. Nesbit Jr., Mr. Melvin E. Golding Jr., Mr. James W. Wood, Mr. Roy Drunkenmiller Jr., Mr. Inman Flowers and Mr. Ben F. Johnson. A. S. Turner and Sons.

AWTRY & LOWNDES
FUNERAL DIRECTORS
Free Parking—Ambulance WA. 7066-67

Toward the Conquest of Heart Disease
THE GEORGIA HEART ASSOCIATION
Gratefully Acknowledges
MEMORIAL CONTRIBUTIONS
11 Pryor St. S W Atlanta

SPRING HILL
H. M. Patterson & Son

DARBY—The friends and relatives of Mr. and Mrs. R. C. Darby, Mr. and Mrs. Rufus M. Darby, Atlanta; Dr. and Mrs. Arthur Weakley, Dr. and Mrs. H. H. Ladson, Miss Jane Darby, Mr. and Mrs. Wilson B. Nairn, all of Washington, D. C., and the grandchildren are invited to attend the funeral of **Mr. R. C. Darby** Monday, Sept. 29, 1952, at 3:30 o'clock at Spring Hill, Dr. Monroe Swilley and Rev. Wilson W. Sneed officiating. Interment, Westview. The pallbearers will be Mr. Joel C. Harris, Mr. Frank M. Spratlin, Mr. Virgil W. Shepard, Mr. H. W. Beers, Mr. William N. Cochran, Mr. C. Robert Mitchell, Mr. C. B. Strickland, Mr. Carl E. Pennington. Honorary escort: Members of the organization of Darby Printing Co. and members of Capital City Club and Rotary Round Table.

HIGHTOWER — The friends and relatives of Mr. J. Bedney Hightower, Mr. and Mrs. B. Fred Edmondson, Forest Park; Mr. J. H. Hightower, Houston; Mr. and Mrs. Mark Hightower, Mr. G. B. Sisson; the grandchildren, great-grandchildren, nieces and nephews are invited to attend the funeral of **Mr. J. Bedney Hightower** Monday, Sept. 29, 1952 at 11:30 o'clock at Spring Hill, Dr. Rufus Wicker officiating. Interment, Oakland. The pallbearers will be; Mr. William H. Hightower, Mr. G. B. Sisson, Mr. Eugene C. Clarke Jr., Mr. Richard W. Phillips, Mr. Sam Meyer Jr., Mr. Cecil A. Alexander Sr.

AYERS — The friends and relatives of Mr. and Mrs. J. M. Ayers, Stone Mountain; Mr. and Mrs. Robert Ruff, Mr. and Mrs. W. B. Hayes, Mrs. Lavora Lofton, McDonough; Mr. and Mrs. Howard Gill, Cindy Ruff, Nora Ellen Ruff, the nieces and nephews are invited to attend the funeral of **Mrs. J. M. (Ruby) Ayers** Monday, Sept. 29, 1952, at 2 o'clock, at Spring Hill, Dr. Lamar Watkins officiating. Interment, Crest Lawn. The pallbearers will be: Mr. Henry Barron, Mr. Hubert Bryan, Mr. T. C. Clemment, Mr. Clark Brand, Mr. Cline Freeman, Mr. Hoyt Allen.

TUCKER — Funeral services for **Mrs. Esther L. Tucker** will be held Monday, Sept. 29, 1952, at 10:30 o'clock at the interment in Westview, Rev. Paul H. Cranford officiating.

Acknowledgment Cards
Engraved Promptly—Samples Sent
J. P. Stevens Engraving Co.
WAlnut 6870 110 Peachtree St.

BETTY LONGLEY FLORIST
Distinctive Flowers for all occasions
ELgin 4321

Call Weinstock's FLOWER SHOPS
WAlnut 0908 and simply say "CHARGE IT"

Professional Ethics
Transformed Into
Professional Services
Ambulance
J. Austin Dillon Co.
FUNERAL DIRECTORS
498-502-508 Pryor St., S. W.
MAin 4680-81-82

Investigate First!
BEFORE BUYING ANY CEMETERY LOT
Then Decide
Take a Drive Through Beautiful
Westview and See for Yourself
Westview Cemetery
"Just Naturally Beautiful"

(COLORED)

STEPHENS—Mrs. Freddie Grant Stephens, of 252 Griffin St., N. W. The friends and relatives of Mr. W. R. Stephens Sr., Mrs. Mary A. Grant, Mr. and Mrs. W. R. Stephens Jr. and family, Mr. and Mrs. Grant Stephens, Miss Mary E. Stephens, Mr. Madison Stephens, Miss Gwendolyn Stephens, Miss Dollye Jean Stephens, Mr. Odell Stephens, San Francisco, Calif.; Mr. and Mrs. J. E. Bowen, Mr. and Mrs. Nelson Bowen, Mr. and Mrs. Walter Bowen, Detroit, Mich.; Mrs. Dorothy Bowen McLain, Mrs. Lillie Grier, Rev. and Mrs. John Miles and family, Detroit, Mich., and a host of other friends and relatives are invited to attend the funeral of **Mrs. Freddie Grant Stephens** Wednesday, Oct. 1, 1952, 2:30 p. m. at Friendship Baptist Church, Dr. Maynard H. Jackson officiating. The body will lie in state at the residence from 4 o'clock Tuesday until the hour of the funeral. Interment, Lincoln Cemetery. Ivey Bros., Morticians.

KING—Mrs. Lucile King funeral today at 2:30 p. m. from the chapel. Hanley's Bell Street Funeral Home.

(COLORED)

PARHAM—Little Leadus J. Parham of 119 Hunter St., Decatur, Ga. The friends and relatives of Little Leadus J. Parham, the son of Mr. and Mrs. Wiley Parham, the grandson of Mrs. Leola Parham, Mr. Leadus Phelps; two brothers, two sisters are invited to attend the funeral of **Little Leadus J. Parham** tomorrow (Tuesday) at 8 p. m. from the graveside in Anderson Cemetery. Rev. Roy Moss officiating. The remains will lie in state at our Decatur chapel from 5 p. m. today until the hour of the funeral. Interment, Anderson Cemetery. Cox Bros., Decatur.

CARTER—Little Brenda Ann Carter, the daughter of Mr. and Mrs. Palmer Carter of 790 Broomhead St., S. W., passed Sept. 28, 1952. She will be funeralized today, Sept. 29, at 2 p. m. from our chapel. Interment, Chestnut Hill Cemetery, Ivey Brothers, morticians.

DAVIS—Mrs. Willie Mae Davis. Friends and relatives are invited to attend her funeral Tuesday, Sept. 30, 1952, at 2 p. m., from our chapel, the Rev. Daniel officiating. Interment, Anderson Cemetery. Thornton Funeral Home.

(COLORED)

LOVE—The friends and relatives of Mr. and Mrs. J. C. Love and family, Mr. and Mrs. Andrew Love and family, Mr. and Mrs. Jesse L. Love and family, Mr. and Mrs. Eddie Gene Love and family, Mr. and Mrs. Willie R. Love and family, Mr. and Mrs. Ruben Love and family, Mr. and Mrs. Roosevelt Love and family, all of Atlanta, Ga., are invited to attend the funeral of **Mrs. Annie Mae Love** (today) September 29, 1952, at 2 p. m. at Church of Christ, 318 Atlanta Ave., College Park, Brother Cicero Hunt officiating. Interment, Enon Cemetery. Sellers Bros.

BROWN—Mrs. Minnie Ola Brown of 144 Brandon St., S. E. The mother of Mrs. Lois Kathryn Brown Richardson, passed away suddenly Sept. 28. Funeral announced later. Moreland Funeral Home.

HARDEY—Mrs. Ella Hardey of rear 505 Markham St., S. W., passed Sept. 27, 1952. Her funeral will be announced by Ivey Brothers, morticians.

BLACKWELL — Mr. Fred Blackwell, his remains are now resting in our chapel. Hanley's Bell Street Funeral Home.

(COLORED)

KELLY—The friends and relatives of Mr. Bob Kelly and daughter, Mr. Jake Kelley and family of Cleveland, Ohio; Mr. and Mrs. Julian C. Brown and family, Mr. and Mrs. Russell Barker of Atlanta; Mr. Sam Sims and family of Valdosta, Ga.; and Mr. John Kelly and family of Butler, Ga., are invited to attend the funeral of **Mrs. Bessie Kelly** Tuesday, Sept. 30, 1952, at 2 p. m., from the Allen Temple A.M.E. Church, The Rev. R. H. Porter officiating. Interment, South View Cemetery. Pollard.

CARTER—Mrs. Lula Bell Woodall Carter, the mother of Mrs. Myrtice Brightwell of 1082 Joyce St., S. W., died at a local hospital Sept. 28, 1952. Funeral announced later. Sellers Brothers.

(COLORED)
IN MEMORIAM

In loving memory of our darling mother, Mrs. Marie Bessie Heard, who passed away Sept. 29, 1949.
You went from us so far away three years ago today.
We're sad because you left us dear, but we love you there as we loved you here.
THE CHILDREN.

(COLORED)
IN MEMORIAM

In memory of our wife and mother, Mrs. Mary Swanson, who we loved so well, was called away Sept. 29, 1927.
Sleep on, sleep and take your rest.
We loved you, but God loved you best.
MR. HERBERT SWANSON SR.
AND CHILDREN.